2 CENTS PAY NO MORE!

Chicago Daily Tribune

THE WORLD'S GREATEST NEWSPAPER

FINAL EDITION

VOLUME LXXXXI.—NO. 188 C [REG. U. S. PAT. OFFICE—COPYRIGHT 1932 BY THE CHICAGO TRIBUNE.] SATURDAY, AUGUST 6, 1932.—22 PAGES THIS PAPER CONSISTS OF TWO SECTIONS—SECTION ONE * * 1 PRICE TWO CENTS IN CHICAGO AND SUBURBS ELSEWHERE THREE CENTS

LIBBY HOLMAN'S ARREST NEAR

SEED MAN GIVES IOWA NEW SORT OF SENATE RACE

Would Take Bunk Out of Politics.

BY ARTHUR EVANS.
[Chicago Tribune Press Service.]
(Picture on back page.)

Shenandoah, Ia., Aug. 5.—[Special.]—Henry Field, an "average, middle aged business man, common as an old shoe," as he catalogues himself, who defeated Senator Smith Wildman Brookhart in June for the Republican nomination for the senate, says that politics needs to be debunked.

He maintains the people are sick and tired of pompous verbiage and resounding oratory and beating around the bush. Another idea he expects to carry to Washington, if elected in November, is that America's great need is a lot less government in business and a lot more business common sense in government.

As a debunker, Henry, as he is known throughout Iowa, performed a notable feat in the spring primaries when he took as his general theme "Debunking Brookhart, or Knocking out the Flapdoodle and Poppycock." Never had Iowa seen such a campaign. Senator Brookhart, a heavyweight among the "sons of the wild jackass," was lampooned by Field as the "champion flagpole sitter—ten years without getting anywhere."

Turns Ridicule on Opponent.

Brookhart's radical ponderosities, which used to go big, were treated as howling political comedy. Wildman was washed out of his seat on a tide of satire, burlesque, and ridicule. Nepotism and the Brookhart family "pay roll racket" figured strong. Iowa laughed Brookhart out of the senate and gave him only 33 per cent of the Republican primary vote, while Field rolled up more than 45 per cent.

As a garden variety of business man the Shenandoah nurseryman and radio order merchant has been in business in this town under his own name for 52 years. He is 60, and he started as a boy of eight, selling pansy seeds. He has an establishment that now does $3,000,000 of business a year and has 600 employés in the rush season. He owns a radio station, the programs of which are furnished by the steedhouse staff, not a professional entertainer on the bill.

Shenandoah, meantime, a city of 6,600 in southwestern Iowa, has become a Mecca which attracts more than half a million visitors a year—600,000 was the tally for 1931, or twice as many as visited the state fair.

Is Native of Iowa.

Field is an Iowa product, born here in 1871, with seven generations of straight New England ancestry in the background. He has eleven children and sixteen grandchildren, one arriving since the primaries. As a radio order merchant he has in the last five or six years developed a department store which he calls a "trading post." He's on the air every day and his name has become a household word in Iowa, while his establishment has about a million customers in its files. He talks homespun language and has a knack for turning phrases that puncture balloons, as Brookhart may testify.

"Senator Brookhart's inconsistencies, more than his radicalism, brought me into the race," said Mr. Field. "A lot of people kept urging me to enter.

"I knew Brookhart had become egotistical. He lacked a sense of humor, couldn't bear to be laughed at. So we got him hot and bothered. He lost his temper, and there's nothing more ludicrous than pomposity in a rage. The result was a triumph of common sense over inflated oratory."

Has No Extreme Views.

"I am not an extreme standpatter, nor am I a radical. I'm just an average common sense business man looking at things as would any average middle aged business men. I believe in applying sensible business methods to politics and in cutting out red tape. When I get to Washington I expect to look at problems in a sane, sensible way just as in my business.

"In my campaigning I just talked to people. If they wanted to ask questions, I'd answer them. There's no sense in beating around the bush in politics any more than in business. Folks are sick of pompous verbiage and bombast. I was just visiting with them, that's all, and they seem to like that.

"The people are sick of extreme radicalism, for the people are basically conservative. They may vote for an extreme radical for a time, but after a while they tire of it. I told them I did not expect to reform the world in one day. I had no cut and dried, ready made, hand me down program to re-

[Continued on page 4, column 2.]

NEWS SUMMARY of The Tribune

[And Historical Scrap Book.]
Saturday, August 6, 1932.

LOCAL.

John Bain's tears turn into rage as state opens its cross-examination of banker. Page 1.

Freak storm kills four persons in the Chicago area. Page 1.

"Where do we go from here?" is problem facing bonus marchers when they reach Chicago. Page 2.

State auditor makes public reports on condition of 22 closed banks. Page 2.

Father is revealed as accuser of Widow Pollak in new evidence that holds up grand jury action. Page 3.

Meteors promise to give star gazers in Chicago a free fireworks show next week. Page 3.

Marjorie Ward, daughter of A. Montgomery Ward, founder of mail order house, weds retired Chicago coal man in east. Page 3.

Manager of packing plant charges delay in opening bridge for fireboat was reason for spread of flames. Page 4.

Captive seized for annoying girls at beach boasts of his political influence. Page 4.

Expert declares Mrs. Vera O'Brien, poison victim, never wrote supposed suicide note. Page 5.

State's attorney raids seven room suite of loop brokers as bucket shop; records seized. Page 5.

Work is assured for 3,000 unemployed heads of families; relief commission allots fund of $219,455. Page 5.

Chicago Woman's club appeals for funds to feed hungry children during summer. Page 5.

Pay checks for school teachers and employés will be mailed today. Page 5.

Head of terminal company is arraigned by U. S. as sequel to raid on huge still. Page 7.

Death notices, obituaries. Page 8.

News of society. Page 9.

DOMESTIC.

Libby Holman Reynolds' father says she will surrender in few days. Page 1.

Henry Field, Shenandoah nurseryman, gives Iowa a new sort of "bunkless" campaign for senate. Page 1.

Banker under conviction at Taylorville kidnaped from home. Page 1.

Stocks advance on good news at home and abroad. Page 1.

Capt. Lancaster's diary reveals love for Mrs. Keith-Miller. Page 4.

Roosevelt gives Walker additional time to reply to Seabury. Page 4.

Illinois farmers almost unanimously opposed to farm board. Page 4.

Szymczak confers with New York bankers and believes they will prove of future benefit. Page 5.

Ziegfeld's entire estate left to widow and daughter, with injunction to care for mother in Chicago. Page 8.

WASHINGTON.

Government bureau spends taxpayers' money to learn where bed sheets wear out. Page 3.

President Hoover cheered by good news from New Jersey. Page 4.

U. S. controller seeks to plug loophole in economy law. Page 5.

FOREIGN.

Mayor Cermak crowds ex-King Alfonso off front page in Carlsbad; speaks on dry law and beer. Page 5.

Irish Free State Dail votes $7,000,000 to help industry in economic war with Britain. Page 7.

Fate of imperial conference up to Great Britain; her turn to reveal stand. Page 7.

Bolivia spurns peace warning of 19 neutral nations. Page 7.

German riots continue in face of government's intention to impose death penalty for terrorism. Page 7.

SPORTS.

Phillies pound three Cubs pitchers and win, 9 to 2. Page 13.

Finn wins 5,000 meters at Olympic as 60,000 boo. Page 13.

Finns at Olympics have a swell time having a rotten time. Page 13.

Hornsby traces steps in break with Veeck; says he suggested change in management. Page 13.

Senator pinch hitter robs Bridges of perfect game; Tigers win. Page 13.

Seventeen named for $36,000 handicap at Hawtorne today. Page 13.

Miss Marr is only a sprinter, but what a sprinter! Page 14.

Harder and Indians whip Red Sox, 7 to 2. Page 15.

EDITORIALS.

Law and Lawlessness on the Road; Pennsylvania Denied an Advance; Communists and the Common People; The Law's Delays. Page 6.

FINANCE AND COMMERCE.

Farm implement shares and those of mail order houses advance, aided by stories for proposed $50,000,000 commodity pool. Page 17.

Peoples Gas to sell $20,000,000 bonds next week, probably Tuesday. Page 17.

Wheat strong; pool operations doubted. Page 18.

Want Ad index. Page 19.

Average net paid circulation of
THE CHICAGO TRIBUNE
July, 1932
DAILY In excess of 775,000

WIDOW SOUGHT IN DELAWARE AT DU PONT HOME

Father Asks Bail to Keep Her from Cell.

BULLETIN.

Winston-Salem, N. C., Aug. 5.—(Special.)—Alfred Holman, father of Libby Holman Reynolds, announced tonight that his daughter would surrender to North Carolina officers within a few days.

At the same time county authorities here telegraphed the sheriff at Wilmington, Del., to arrest Mrs. Reynolds at the home of her friend, Mrs. Louisa du Pont Carpenter Jenney, daughter of a vice president of the Du Pont de Nemours company. They said they had information the widow has been a guest there for some time.

Cincinnati, O., Aug. 5.—[Special.]—Libby Holman Reynolds, who expects to become a mother within five months, was informed today that she will be tried for the murder of her millionaire husband before her child is born.

A close friend of the former "torch singer" admitted Mrs. Reynolds had been told of the court ordeal she faces. The young widow, who is reported to be ill and on the verge of a nervous breakdown, remained in hiding.

It is thought that the young girl lawyer who went from here to a great Broadway triumph, a $20,000,000 husband, and a bitter tragedy is in a sanitarium not far from here. It is not thought that she will surrender and submit to arrest tomorrow, as was reported today in Winston-Salem and in New York.

That Libby is to become a mother was declared to be a fact by the actress' mother today.

Father Wants Early Trial.

Winston-Salem, N. C., Aug. 5.—(AP)—A desire for the trial of his daughter, Libby, at the earliest possible date was expressed here tonight by Alfred Holman, Cincinnati lawyer, who came to Winston-Salem with the announced purpose of trying to keep the former Broadway singer out of jail until she faces a jury for the alleged slaying of her young husband, Smith Reynolds.

Indicted jointly with Albert Walker, 19 year old Winston-Salem youth, for the killing of young Reynolds, heir to a huge tobacco fortune, Libby remained in hiding as authorities in Ohio and elsewhere searched for her.

Hopes to Avert Jail.

"Why, of course, we want to have the trial as soon as possible," the tall, dark Holman said. His face was plainly careworn as he answered briefly a few questions and parried others.

"That, and the natural desire to save my daughter all needless inconvenience before the trial, were the main reasons for coming here," he said shortly before he went into conference with two attorneys engaged as local counsel to assist in presenting his bond plea for Libby in Superior court tomorrow.

Issue Formal Statement.

The attorneys, Benet Polikoff and William Graves, issued the following formal statement:

"Mr. Alfred Holman, father of Mrs. Smith Reynolds, came to Winston-Salem today in the hope that he might be able to arrange bond for his daughter's appearance here at such time as the court might direct and thereby spare his daughter the discomfort of an arduous journey in her present condition. She is still suffering from shock and is an expectant mother.

"She will not require that the state of North Carolina request her extradition; she will voluntarily return to North Carolina and submit to the jurisdiction of the court in the full confidence that she will receive a fair and impartial trial."

Habeas corpus proceedings seeking the release of Walker on bond were instituted tonight and a hearing was set for noon tomorrow.

Solicitor Carlisle Higgins, who is to prosecute what promises to be North Carolina's most sensational murder case in years, refused to discuss bail with Libby's father and the matter is to be taken up before Judge A. M. Stack.

Unless a special term of court is called the case will not be brought to trial before Oct. 3, when the next regular term is scheduled. No plans for a special term had been announced tonight.

Meanwhile, inquiry at the sheriff's office brought information that a cell

(Continued on page 3, column 4.)

Bain Weeps; Rages at State Queries

OLYMPICS OF 1932

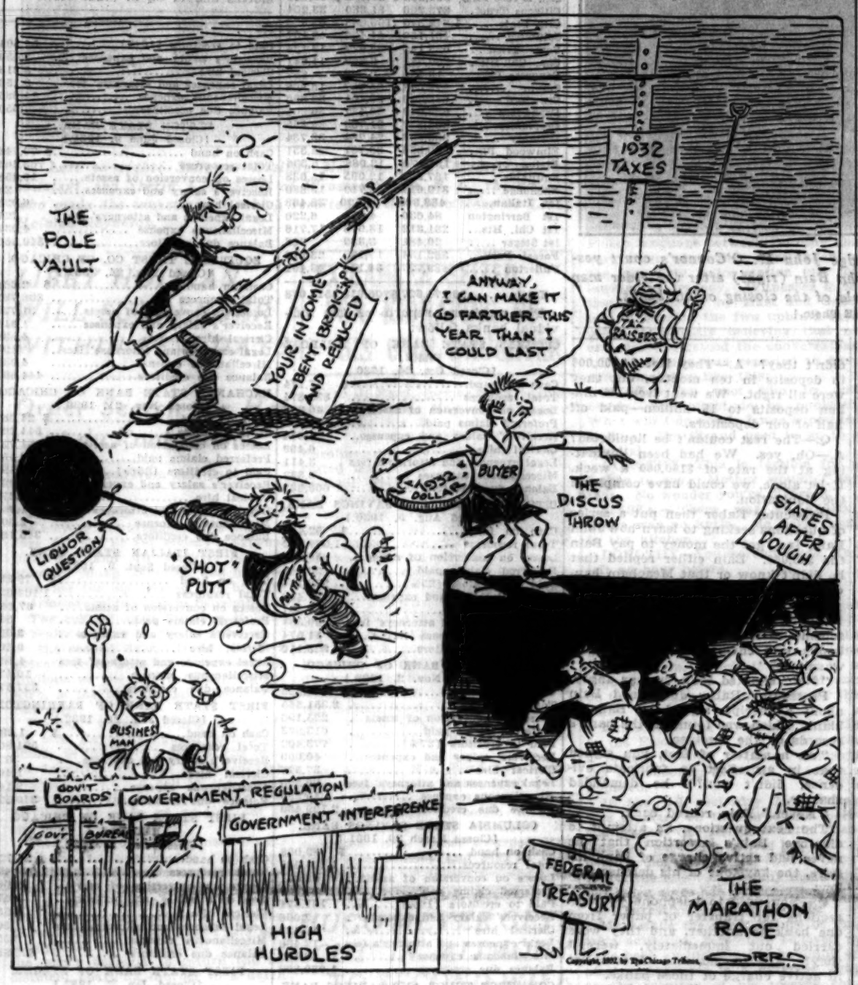

Head of Bank That Crashed Is Kidnaped

BULLETIN.

Springfield, Ill., Aug. 6. (3 a. m., Saturday).—Anthony and James Damaconi, brothers, of Riverton, sought for the kidnaping of John B. Colegrove of Taylorville, were arrested in a bloodstained car here by a policeman. The auto, police said, resembled that used in the abduction.

Taylorville, Ill., Aug. 5.—[Special.]—John B. Colegrove, 65 years old, former banker, and now under conviction in connection with the failure of his bank, was kidnaped from his home by three men tonight.

His home was upset, and blood streaked the floor indicating that he had put up stiff resistance. Authorities immediately began a search for Colegrove, fearing that his abductors planned to torture him into revealing money which he was reputed to have hoarded from his bank crash.

Neighbors Hear Screams.

The kidnaping occurred about 9:30. At that hour neighbors heard screams from his house. Several of those nearest to his residence looked out and saw three men dragging the banker along the pathway to a parked automobile in front. Colegrove was thrown into the rear seat roughly, and a moment later was driven away at high speed. Police believe the hoodlums took him either to Springfield or to Decatur, each of which is 26 miles distant.

Detectives raced to the Colegrove home, where he lived alone. They found furniture upset. Colegrove apparently had been eating at the time. On the floor lay a blackjack with which he probably had been beaten.

Six men, standing on a corner, who saw the abduction gave police a license number which indicated the kidnap car was from either Belleville or Riverton, near Springfield. Police announced they were seeking Anthony and James Damaconi, brothers, miners of Riverton, both of whom lost heavily in Colegrove's bank. Anthony is said to have threatened the banker and recently fired a bullet at him. He was placed under peace bond for that incident.

Bank Failed for Million.

Colgrove's bank, the J. B. Colegrove & Co. State bank, failed three years ago with a loss of more than $1,000,000. No dividends have been paid since, and this, authorities said, had aroused many of his depositors, a good share of whom were members of the foreign colony here. Colegrove was placed on trial three times. The first one, for embezzlement, resulted in a conviction and reversal. The second, on the same charge, ended in acquittal. The third trial, for accepting deposits while the bank was insolvent, concluded with a conviction and sentence of one to three years in prison. Colegrove is now appealing that.

Reports have been current that he had saved a considerable sum from his bank and had hoarded it in his home.

BANKER'S TEARS VANISH IN HOT COURT SESSION

Spectators Grin at Savage Sallies.

John Bain wept and then he roared yesterday in his session on the witness stand before Judge John M. O'Connor. He is on trial there on a charge of conspiracy growing out of the collapse last summer of his bank chain, with the loss of nearly 13 million dollars to depositors.

EDWIN J. RABER.

It was something approaching a Roman holiday for a throng of those depositors, for after Bain had given a tearful account of the day his banks closed, because, he asserted, at the last moment he was refused further credit, his attorney, Francis X. Busch, turned him over to Special Prosecuter Edwin J. Raber for cross-examination.

A Rough and Tumble Bout.

Bain's tears vanished then. Throughout the afternoon he engaged in a rough and tumble verbal bout with Prosecutor Raber. Frequently the defendant and his examiner, both red with rage, roared questions and answers.

The depositor-spectators ate up that spectacle. The sour looks which they had borne through the days of Bain's direct testimony vanished and smiles wreathed their faces. They chuckled frequently at the savage sallies of Prosecutor Raber, especially when he said to Bain: "You know I called that deal a steal?"

"This is going to be a picnic," said one of the spectators, a little mechanic with a scrubby mustache and a collarless shirt, as he left the courtroom at the noon recess.

"Are you one of the depositors?" he was asked.

"No," he replied, "but I bought $30,000 worth of bonds from Bain's banks, and every one of them has defaulted. I've been at this trial every day since it started, and I wouldn't miss this afternoon if it killed me."

Judge O'Connor is hearing the case without a jury.

Jam the Courtroom.

The bondholder returned, and with him a crowd of spectators which jammed the seats, all the standing room, and overflowed even into the judge's chambers. The 64 year old plumber-banker was the only defendant in court during the afternoon session. His two sons, Robert and John A. Bain, and his son-in-law, W. Merle Fisher, who are on trial with him, stayed away.

In the first day of his cross-examination, which he said will continue for at least two more days, Prosecutor Raber attacked Bain's defense along four principal lines. He brought from Bain the admission that three days before the banks closed he gave notes to two of them and withdrew funds against the balances thus created.

Next the prosecutor discussed with the witness, often angrily, several transactions which he charged indicated Bain's attempt to hide away some of his assets in anticipation of the crash. One of these, which Prosecutor Raber styled "a steal," was the sale of a mortgage, for which Bain said he paid $5,000, to John Bain, Inc., for $40,000. Raber asserted that Bain "socked away" that money.

Attacks Bain's Statements.

After that the prosecutor attacked Bain's assertion that he did not handle any details of the administration of the banks. When he charged that Bain's loans and those of the directors were passed without proper scrutiny by the board of the West Englewood Trust and Savings bank, parent institution of the chain, Bain retorted:

"O, no, we were careful about loans to one or two of the directors."

The final attack was directed against operation of the Caledonia company, a concern which later was merged with John Bain, Inc., an investment trust. Prosecutor Raber questioned Bain about the loans which the Caledonia company got from Bain banks, using the proceeds to pay off

STOCKS ADVANCE ON CHEERFUL NEWS AT HOME AND ABROAD

New York, Aug. 5.—[Special.]—Confidence engendered by better news from abroad and more cheerful news at home continued to rise today, stimulated anew by the progress made in the 3,522,000 share day on the New York Stock exchange yesterday and by ebullient markets in Europe. Stocks rose again and the closing was at the top.

Volume of business today was 2,700,000 shares. Farm equipment issues led the rise all day, and wheat, which for several days has stimulated the share market to bigger and better efforts, accomplished a further gain of more than a cent a bushel.

News from Paris said the largest buying orders in eighteen months have accummulated for American stocks.

The pound sterling broke sharply in London on news that the continent is buying dollars heavily.

Washington announced that gold is flowing back into the country after months of outgo.

The United States treasury netted $234,000 from the two days' bull market through taxes on transactions.

[Details in Market Section.]

THE WEATHER

SATURDAY, AUGUST 6, 1932.

[Daylight saving time.]

Sunrise, 5:45; sunset, 8:03. Moon sets at 10:10 p. m. today. Venus and Mars are morning stars; Jupiter and Mercury are evening stars.

Chicago and vicinity—Fair with moderate temperature Saturday; Sunday somewhat unsettled; gentle variable winds Saturday.

Illinois—Generally fair Saturday; Sunday somewhat unsettled; not much change in temperature.

TRIBUNE BAROMETER.

TEMPERATURES IN CHICAGO

MAXIMUM, 2 P. M.			87		
MINIMUM, 5 A. M.			71		
3 a. m.	73	Noon	84	8 p. m.	78
4 a. m.	72	1 p. m.	86	9 p. m.	72
5 a. m.	71	2 p. m.	86	10 p. m.	72
6 a. m.	71	3 p. m.	87	Unofficial—	
7 a. m.	71	4 p. m.	75	11 p. m.	72
8 a. m.	72	5 p. m.	73	Midnight	72
9 a. m.	76	6 p. m.	71	1 a. m.	71
10 a. m.	81	7 p. m.	73	2 a. m.	71
11 a. m.	83				

For 24 hours ended 8 p. m. Aug. 5: Mean temperature, 79; normal, 73. Excess since Jan. 1, 617; excess for August, 12 degrees.

Precipitation—.62 of an inch; excess since Jan. 1, .45 of an inch; excess for August, .53 of an inch.

Barometer, 8 a. m., 29.37; 8 p. m., 29.31.

Highest wind velocity—24 miles an hour from the northeast at 3:52 p. m.

[Official weather table on page 16.]

Freak Storm Kills Four in Chicago Area

(Pictures on back page.)

Two Chicagoans were killed by lightning yesterday afternoon and a farmer and his wife were electrocuted near Griffith, Ind., south of Hammond, when they touched a high tension wire which had been hurled down by a heavy rain and wind storm.

The Chicago victims were Miss Geneva Magruder, 19 years old, 6018 Kenwood avenue, and Marvin Mullen, 35 years old, 6318 North Western avenue. Miss Magruder was standing in a bathing suit on the beach at 59th street. The bolt which killed her momentarily stunned several other persons standing near by, but none was seriously injured.

Seeks Shelter in Shack.

Mullen, a caretaker employed on the Century of Progress grounds, was struck after he had taken shelter from the rain in a shack on the lake front at Roosevelt road.

The Griffith, Ind., victims were Nicholas Candea, 38, and his wife, Sarah, 36. They were at work on their farm after the storm. Mrs. Candea first touched the wire and was killed. Her husband attempted to drag her away from it and was himself electrocuted. Their 18 year old son, Nicholas Jr., arrived soon afterward and received a severe shock when he touched the garments of his mother.

Son Summons Aid.

He then summoned aid. Workmen from the Northern Indiana Public Service company, owner of the line, shut off the power and removed the bodies to Griffith. Young Candea was taken to a hospital for treatment.

Forecaster C. A. Donnel said that today would be fair and cool. A shower that brought four-tenths of an inch of rainfall in the loop caused the temperature to fall twelve degrees.

The most serious property damage by the storms in Cook county occurred at River road and North avenue, where the county fair's first session was being held. Fifteen thousand persons were drenched there and many of them narrowly escaped injury when a huge tent was blown over.

This covering had been erected to shelter the floral and industrial exhibits. About 1,000 men, women, and children had fled into it when the first raindrops fell. The west side of the canvas collapsed first and the fall of the remainder was so gradual that the occupants were able to escape.

SHADES OF APHRODITE! GREEK BEAUTY LOSES TO MISS TURKEY; WAR?

ATHENS, Aug. 5.—(AP)—Greek beauty, which once launched years of war on the windy plains of Troy, may again start another international row.

Miss Hellas, Greece's entry in a recent beauty contest held in Belgium, returning today, protesting that the victory of Miss Turkey was partially due to diplomatic intervention.

All of which recalled that the earliest beauty contest on record, in which Paris chose Aphrodite as the winner and which occurred in this neighborhood, also is recorded as not having been on the level.

PRICE OF MOSLEM BRIDES SINKS TO NEW LOW—$80

[Chicago Tribune Press Service.]

BELGRADE, Jugo-Slavia, Aug. 5.—The price of Mohammedan brides in Jugo-Slavia has been reduced.

In solemn conclave the followers of Allah met at Titrovitza today and decided that with world prices so low, Moslem brides ought not be so high. So they decreed reductions.

Starting tomorrow the standard price for brides will be lowered from 10,000 dinars [$200] to 2,500 dinars [$80]. The money, as before, must be paid by the bridegroom to the bride's parents which, along with the veil, is the custom here.

Barkley Letter Informs Garner of Nomination

Washington, D. C., Aug. 5.—(AP)—In keeping with his principles of informality, Speaker John N. Garner has been notified of his nomination for the vice presidency in a letter sent by Senator Barkley of Kentucky, temporary chairman of the Democratic national convention.

The speaker, now resting at his home in Uvalde, Tex., plans to accept the nomination by return mail in a few days.

TO FAMILIES SEEKING THE BEST APARTMENTS THEIR MONEY WILL BUY

No matter what rent you expect to pay for your new apartment, you'll find by far the choicest ones available in all rental ranges—from $25 up—described in the Chicago Tribune Want Ad Section.

Owners and agents for apartments in all parts of Chicago and suburbs list their offerings in the Tribune because the Tribune places them before far more prospective tenants than any other Chicgao newspaper can.

Don't miss the apartment that will suit you and your pocketbook better than any other you could find. Consult the rental columns of the Tribune today!

stockholders of the company. A clearing house report in 1930, he asserted, showed that the stock was worthless.

Attorney Busch started his client's testimony by questioning Bain about his loans from his own banks. They amounted to $950,000, Bain said.

"You increased that during the year before the banks closed?" asked Attorney Busch.

"Yes, I considered myself perfectly solvent," Bain replied.

"Did you expect to repay those loans?" asked Attorney Busch.

"I certainly did, and given the opportunity, I can now," said Bain.

Then Attorney Busch took up the trust known as John Bain, Trustee. This was a $100,000 account, of which Bain was the sole owner. The prosecution charges that through the trust Bain drew off illegal profits from the banks by transferring to it assets of other accounts. At his lawyer's question tears sprang to Bain's eyes. He dropped his head in his hands, then looked up.

"All my papers have been commandeered, taken or stolen by the state's attorney," he quavered. "I'm unable to tell anything about that."

Then Bain told of his stock market operations. He made a net profit of $104,413 in 1929, he said. In 1930 he lost $135,190, and up to June 10, 1931, the day after his banks crashed, he had lost $465,431, leaving a net profit of $103,790 over the 30 month period, he testified.

"In my market operations I was never sold out," said Bain. "I had a position as a bank president to uphold, and I always supplied the margin necessary even to buy the stock outright if it went down."

Then, unguided by his attorney, Bain gave a melodramatic, and at times tearful, recital of the events of June 9, 1931, the day his banks were closed.

"The day opened fair and clear," he said. "At 9 a. m. I called Charles Meacham [an official of the banks]. It was my habit to get in touch with him early in the morning and discover whether I had to go down town, as I hadn't been feeling well. I asked him how our clearages (withdrawals and deposits) were. He said the break was in our favor, that there had been more deposits than withdrawals.

"Must Have Cash."

"Thirty minutes later he called me back. He was frantic, and said: 'The Stony Island and Chatham banks have a lot of people out in front and there's a run on the Bryn Mawr. We must have cash to take care of the crowds.' I told him to call Leimert (Joseph I. Leimert, vice president), an official of the Continental-Illinois bank. I told him that we had collateral amounting to between eight and nine hundred thousand on deposit there, and told him to ask Leimert to give him the money. I also told him to call the other banks and see how they were going.

"Meacham called me back in a few minutes and said Leimert had told him, 'I'm going into a committee to discuss giving you money on your collateral, and I want to talk to John Bain.' I called Leimert then and said, 'What's the difficulty? It's my information that you had approved half a million dollars of our loans, and that they were going through to our account.' Leimert said, 'I'll call you in 10 minutes.'

"No More Credit."

"When he called he said, 'Sorry, John, the committee has decided to extend no further credit to the Bain banks.'"

A tear trickled down Bain's face. He drew a handkerchief and brushed it away. His voice trembled.

"I was disappointed and distressed," he said.

"I asked him, 'What possibility is there of your putting through those signed notes? I'll furnish additional collateral in 24 hours on which you can allow me $1,000,000.' Leimert said, 'Sorry, no further cash to the Bain banks. This is because of the taking over of the Foreman banks the other day, and the closing of all their affiliates.'

"Then I called George M. Reynolds, head of the Continental. I asked him, 'Was this committee action taken with your knowledge? Have you been advised? His reply was, 'The boys are here now.' What Leimert said is true. No credit.' I pleaded with him, saying, 'Is this with your approval?' He said, 'There's nothing I can do but approve.'

Pleads in Vain.

"I said, 'I appeal to you on the basis of our 25 years' association. Put through those notes, I'll put up the additional collateral, and we'll save the banks.' Reynolds said, 'I've decided to act only upon the committee's recommendation.'

"I told him, 'On another occasion, in 1907, you saved our banks by giving us all the money we wanted and we told the crowds the Continental had guaranteed us. What brought about this change of heart? Why do you turn us down flat? You notify us at the eleventh hour. I don't understand. We have no chance to appeal to other banks. They wanted our business in the past, but I have given it all to the Continental.' Reynolds said, 'I can't do anything but follow the committee's recommendation.'

"I broke down and pleaded with him, 'Is this final? Is there no other avenue of escape?' Reynolds told me, 'Personally, I'd be glad to help you, but I can't do anything. I advise you to close your banks.'"

"What did you do then?" asked Attorney Busch.

Telephones Closing Order.

"I went to my closet and prayed," said Bain. "Then I telephoned the closing order and dictated the letter which would follow. When I talked to Meacham he said, 'Are you going to close them all? Several of them are in good shape.' He objected to closing the Auburn Park bank. [This institution cleared for the whole Bain chain after the other banks withdrew from the clearing house association the year before.]

"I told him, 'Close them all, even the good ones, because we'd be cleaned out in six hours by runs.' I told him, 'Charles, my 25 years of work are gone. We've failed. Close them up.'"

Bain asserted that from the opening of his first bank in 1906 until the date of closing, no customer of his had ever lost a penny on a bond or mortgage, although the bank chain dealt in $75,000,000 worth of securities and loans during that period. Then Attorney Busch led his client through the indictment on which he is being tried. He entered a specific denial to the charges in each of the 73 counts.

"I'm through," Attorney Busch then said to Judge O'Connor.

Begins Cross-Examination.

Prosecutor Raber had been sitting quietly in his chair, almost as if he were dozing. At Attorney Busch's words he leaped to his feet. In a second he was snapping out his first question in cross-examination of Bain. The courtroom crowd perked up in anticipation.

Prosecutor Raber first attacked Bain's assertion that his bank records had been taken from him by the state's attorney after the banks closed. He drew admissions that receipts had been given for every paper, and that defense attorneys had had access to the records in preparing the defense. Then he switched his attacks to Bain's withdrawals of funds just before the banks closed. The examination follows.

Q.—I show you two checks for $980 which Robert Bain cashed on the day the banks closed, signed by yourself. What did you want with that much cash? A.—Mrs. Bain usually had a lot of cash on hand. She had two maids, a gardener, a chauffeur, a Lincoln automobile, and a large home to maintain.

Q.—[Prosecutor Raber fairly shouted it.] Wasn't it the decent thing to do to call him up and tell him not to cash them, after the banks closed, or wasn't it the decent thing to take the money back the next day? A.—[As Bain glared at Raber.] You don't need to tell me the decent thing to do. What I thought on that day, you'll never know. I don't think you're capable. No, I didn't tell him to take it back.

Puts in $2,500 Note.

Q.—In the West Highland bank, on June 8, you had $49 on deposit. Did you put in a $2,500 note and withdraw $555 on that note on June 8, and then on June 9 take out that $980. A.—I did.

Q.—How did you build up your account in the Chatham bank? A.—I didn't build up my accounts, ever.

Q.—On June 8, did you put a note in the Brainerd bank? A.—Yes, for between $2,500 and $3,000.

Q.—You had $52 in that bank before you drew the note? A.—Yes.

Q.—And you immediately drew out $300. A.—Yes.

Q.—That's the way you built up your balances, eh? A.—That's the way I put in a note and drew against the bank.

At that point the morning session of the trial was recessed. When the hearing was resumed in the afternoon Prosecutor Raber opened a series of questions which, he said before the hearing opened, were designed to back the prosecution's charge that Bain, in anticipation of the bank crash, sought to "cover up" some personal assets. This process, he alleged, began in April, 1931, two months before the banks crashed.

Prosecutor Raber first asked Bain why John McCrimmon, personal bookkeeper for the banker, was the titleholder of record to certain properties of which Bain was supposed to be the real owner.

Easier to Handle His Business.

"I was a very busy man, replied Bain. "It was easier for me to handle my business if McCrimmon actually held title to those properties."

The prosecutor dropped that tack and started on a new one, on which the examination follows:

Q.—Where did you get a mortgage on some property which the records show you bought from a man named McCaskill and sold to John Bain, Inc., for $40,000? I have referred to this transaction before as a steal. A.—McCaskill was a south side man. I paid him $5,000 for that equity.

[Prosecution testimony was to the effect that the sale to the investment trust was made about a month before the banks closed, and that Bain got his final payment of $10,000 on June 6, three days before the crash.]

Q.—What did you do with the money? A.—It went into my current assets. I couldn't tell you in just what bank I deposited it.

Q.—You can't tell me where you put it? A.—No.

Q.—You know I said you stole this money? A.—Yes, that's what you said.

Q.—Why, then, didn't you look it up and see where that first money was deposited? A.—I didn't think it was of consequence.

Q. [shouted]—You didn't think it was of consequence to be called a thief?

Attorney Busch objected, and was sustained. The examination continued.

Q.—What did you do with it? A.—I don't know.

Bain Shouts His Reply.

Q.—As a matter of fact, you just socked it away, didn't you? A.—No! [Bain, red with anger, shouted his reply.]

Q.—As a matter of fact, you didn't put it in any bank? A.—I have no recollection.

Q.—You've got a pretty smart attorney? A.—The best in town.

Q.—And he never asked you to look that up? A.—No.

Q.—Where did John Bain, Inc., get the $10,000 to make the first payment to you? A.—From the banks.

Q.—Your banks needed money then, didn't they? A.—They lost $4,000,000 in deposits in ten months, but they were all right. We went from 26 million deposits to 15 million—paid off half of our depositors.

Q.—The rest couldn't be liquidated? A.—Oh, yes. We had been liquidating at the rate of $150,000 a week. If let alone, we could have completed the liquidation.

Prosecutor Raber then put a series of questions seeking to learn how John Bain, Inc., got the money to pay Bain the $40,000. Bain either replied that he didn't know or that Meacham handled the details.

"The whole thing," the prosecutor finally yelled angrily, "was just a scheme to abstract $40,000 from the banks and cover up on the books, wasn't it?"

"No!" shouted Bain, just as angry.

Prosecutor Raber questioned Bain about a receipt, signed by Bain in blank, which was found in the bank's records by the receiver.

"As a matter of fact, you signed that in an effort to fabricate evidence, didn't you?" he demanded sharply.

"Never," Bain roared back.

The next questions, an attempt to disprove Bain's assertion that he never had active charge of bank affairs, the keystone of his defense, follow:

Q.—You used to telephone your directions for transfer of paper from one bank to another, and they were carried out immediately, weren't they? A.—No, no, no. I was not in active charge of those banks.

Q.—O, you weren't the man in authority? A.—Yes, I was.

Many Overdrafts.

Q.—They always cashed your check, even when it meant an overdraft, and there were many overdrafts, weren't there? A.—Yes, but I had plenty of money until the banks closed. John Bain has been in many another tight spot and pulled through by the grace of God. I'm here today, too, by the grace of God. Many another man is in the lake, or found an open window—

"Or went to the penitentiary," Prosecutor Raber finished for him. Attorney Busch's objection was sustained. The examination proceeded:

Q.—You got $500,000 from your banks without any collateral. How could that happen? A.—The directors knew me for 45 years, and I expected favorable action when I put in my notes.

Q.—Take the West Englewood bank, of which you were president. You had $90,000 in notes there. As a matter of fact, the directors never considered one another's loans—just passed them all, didn't they? A.—O, no; we were careful about loans to one or two of the directors.

The prosecutor questioned Bain about the source of the money for what he termed Bain's "stock gamblings." Bain replied that he got some from his salary and dividends, some from outside banks, some on notes from his own banks, but that he didn't consider it gambling. He was asked if he put notes into his own banks to pay off a debt of $1,300,000 which he owed the Continental-Illinois Bank and Trust company at one time.

Directors Accepted Them.

"But my notes were accepted by the finance committees and directors of my banks unanimously, every time," Bain expostulated. "I don't admit I gave notes to pay other debts."

Prosecutor Raber's final thrust concerned the Caledonia company, an investment trust organized in 1925 and taken over in 1930 by John Bain, Inc. Before it was taken over, he charged, the company borrowed $250,000 from Bain banks and used it to retire its own stock. Bain got $50,000 for his stock, he charged.

The prosecutor demanded to know why the Caledonia company hadn't retired its debts before it started repaying its stockholders. Bain replied that he was not running the company, that Howard W. Elmore, sanitary district trustee, was, and that he didn't know why the company took such action.

Clearing House Report.

Prosecutor Raber asked Bain if he saw the clearing house report of 1930 that termed the Caledonia stock worthless. Again he demanded why Bain had not insisted that the company pay its debts instead of paying off its stockholders. Again Bain declared that he wasn't running the company.

"But you were president of the bank. Why did you loan the money?" demanded Raber.

"Because they put up good collateral," retorted Bain.

"What collateral," demanded Raber.

"I don't know," said Bain.

"We'll recess for the day," said Judge O'Connor.

BANKER WEEPS AT TRIAL

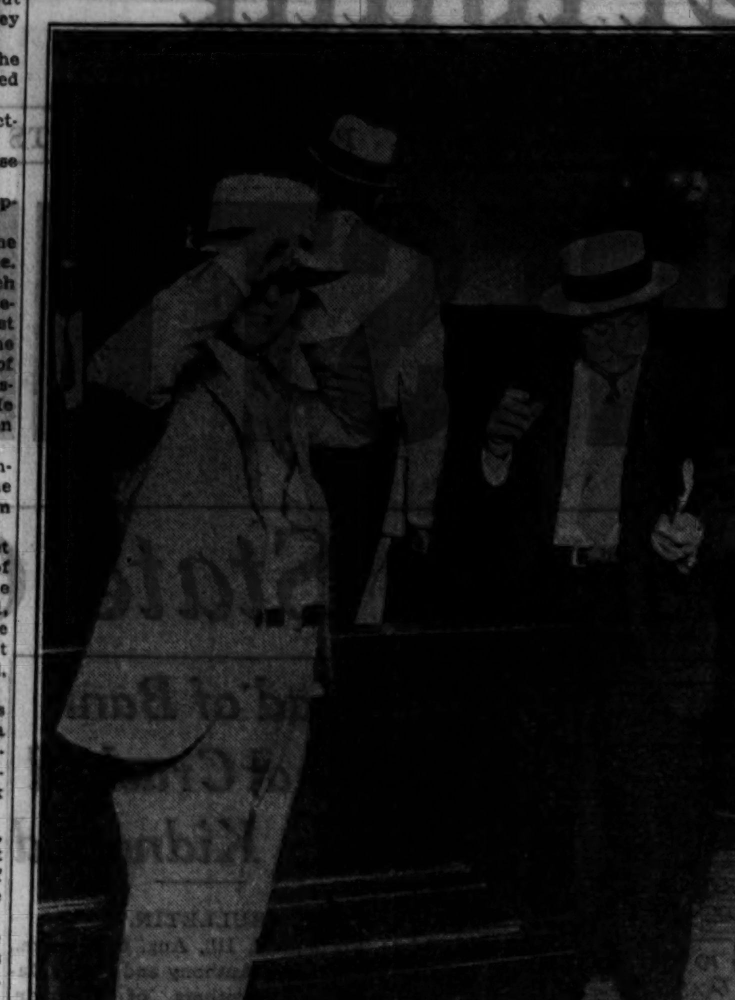

Robert Bain (left) leaving Judge John M. O'Connor's court yesterday morning with his father, John Bain (right) after the elder man had broken down and cried as he told of the closing of his banks.

[TRIBUNE Photo.]

22 MORE CLOSED BANKS REVEAL THEIR CONDITION

Receivers' Reports Issued by State Auditor.

State Auditor Oscar Nelson yesterday made public receivers' reports on 22 more closed banks. The reports show the financial condition of the banks on June 30.

The reports disclose that the gross cost of receivership of the banks, together with 22 previously released, is 7.7 per cent of the money collected by the receivers and the net cost, after deducting the operating income of the banks, is 2 per cent.

Liquidation costs of the 22 banks, released yesterday, is summarized by the auditor as follows:

Bank—	Total Collected.	Total Expense.	Operating Income.
Cit., M'rose Pk.	$200,352	$21,926	$10,445
Citizens Trust.	873,206	81,880	33,204
City State	1,842,340	156,038	65,926
Columbia	401,150	44,454	49,102
Com. Trust	628,192	35,677	13,134
Cm., Chi. Hts'.	250,771	9,869	11,241
Congress Pk.	18,550	2,879	857
Cragin	228,078	24,707	16,868
Crawford	612,216	55,401	32,830
Depositors	639,040	20,427	30,201
Desplaines	354,377	91,769	28,855
Diversey	380,906	24,284	33,734
Elmwood Pk.	300,990	30,781	34,351
Elston	158,174	12,088	5,506
Equitable	167,972	12,095	15,638
Exchange	319,614	50,710	13,889
1st Italian	488,309	29,790	32,468
1st Barrington	84,636	4,874	6,220
1st Chi. Hts.	291,312	13,078	17,716
1st Steger	20,481	3,330	786
Forest Park	362,134	13,185	28,072
Fullerton	489,727	34,154	43,401
Totals	$9,174,527	$706,013	$514,078

The receivers' reports on the individual banks follow:

CITIZENS STATE BANK OF MELROSE PARK.
[Closed Oct. 24, 1930.]

Cash on hand	$47,174
Total resources	830,874
Losses on conversion of assets	46,316
Preferred claims paid	20,532
Receivers' salary and expenses	4,674
Clerical hire	6,409
Legal expenses and attorney's fees	3,411
Miscellaneous expenses	3,837
Balance due creditors	600,333

CITIZENS' TRUST AND SAVINGS BANK.
[Closed Aug. 5, 1930.]

Cash on hand	$52,461
Total resources	1,077,792
Losses on conversion of assets	58,254
Preferred claims paid	20,305
Paid to creditors [25%]	266,184
Receivers' salary and expenses	17,456
Clerical hire	29,307
Legal expenses and attorneys' fees	20,564
Miscellaneous expense	11,574
Balance due creditors	928,110

CITY STATE BANK OF CHICAGO.
[Closed Nov. 2, 1929.]

Cash on hand	$144,226
Total resources	2,351,545
Losses on conversion of assets	225,196
Preferred claims paid	613,073
Paid to creditors [27%]	773,402
Receivers' salary and expenses	40,000
Clerical hire	37,577
Legal expenses and attorneys' fees	60,300
Miscellaneous expense	15,290
Balance due creditors	2,199,459

COLUMBIA STATE SAVINGS BANK.
[Closed March 30, 1931.]

Cash on hand	$89,008
Total resources	1,404,687
Losses on conversion of assets	63,371
Preferred claims paid	33,799
Paid to creditors [15%]	191,871
Receivers' salary and expenses	7,000
Clerical hire	13,428
Legal expenses and attorney's fees	12,480
Miscellaneous expense	9,400
Balance due creditors	1,080,899

COMMERCE TRUST AND SAVINGS BANK.
[Closed May 28, 1931.]

Cash on hand	$75,676
Total resources	499,153
Losses on conversion of assets	21,318
Preferred claims paid	39,012
Receiver's salary and expenses	5,056
Clerical hire	6,498
Legal expenses and attorneys' fees	15,630
Miscellaneous expense	6,074
Balance due creditors	293,535

COMMERCIAL BANK OF CHICAGO HEIGHTS.
[Closed Jan. 9, 1932.]

Cash on hand	$73,615
Total resources	877,221
Losses on conversion of assets	80,180
Preferred claims paid	15,005
Paid to creditors [50%]	292,590
Receiver's salary and expenses	1,763
Clerical hire	3,238
Legal expenses and attorneys' fees	2,532
Miscellaneous expense	1,671
Balance due creditors	491,665

CONGRESS PARK STATE BANK.
[Closed Oct. 28, 1931.]

Cash on hand	$276
Total resources	70,805
Losses on conversion of assets	4,187
Preferred claims paid	11,890
Paid to creditors [10%]	2,771
Receiver's salary and expenses	384
Clerical hire	1,366
Legal expenses and attorneys' fees	463
Miscellaneous expense	465
Balance due creditors	22,458

CRAGIN STATE BANK.
[Closed June 10, 1931.]

Cash on hand	$11,388
Total resources	612,875
Losses on conversion of assets	51,310
Preferred claims paid	15,167
Paid to creditors [10%]	42,304
Clerical hire	9,584
Legal expenses and attorneys' fees	5,353
Miscellaneous expense	8,914
Balance due creditors	425,513

CRAWFORD STATE SAVINGS BANK.
[Closed Jan. 15, 1931.]

Cash on hand	$30,311
Total resources	956,897
Losses on conversion of assets	106,403
Preferred claims paid	14,805
Paid to creditors [20%]	191,341
Receiver's salary and expenses	7,500
Clerical hire	13,739
Legal expenses and attorney's fees	12,037
Miscellaneous expense	17,425
Balance due creditors	798,696

DEPOSITORS STATE BANK.
[Closed Jan. 18, 1932.]

Cash on hand	$54,939
Total resources	3,367,129
Losses on conversion of assets	1,351
Preferred claims paid	72,875
Receiver's salary and expenses	2,117
Clerical hire	8,428
Miscellaneous expense	8,066
Balance due creditors	2,587,534

DES PLAINES STATE BANK.
[Closed June 13, 1931.]

Cash on hand	$278,645
Total resources	1,597,881
Losses on conversion of assets	....
Preferred claims paid	5,266
Clerical hire	3,683
Legal expenses and attorney's fees	3,963
Miscellaneous expense	13,036
Balance due creditors	1,179,566

DIVERSEY TRUST AND SAVINGS BANK.
[Closed June 13, 1931.]

Cash on hand	$62,699
Total resources	789,168
Losses on conversion of assets	23,962
Preferred claims paid	4,422
Paid to creditors [15%]	89,499
Receiver's salary and expenses	3,790
Clerical hire	6,044
Legal expenses and attorney's fees	4,214
Miscellaneous expense	7,747
Balance due creditors	536,350

ELMWOOD PARK STATE BANK.
[Closed June 9, 1931.]

Cash on hand	$9,116
Total resources	624,159
Losses on conversion of assets	129,850
Preferred claims paid	10,623
Paid to creditors [10%]	54,504
Receiver's salary and expenses	3,450
Clerical hire	5,818
Legal expenses and attorneys' fees	9,156
Miscellaneous expense	11,685
Balance due creditors	537,650

ELSTON STATE BANK.
[Closed June 9, 1931.]

Cash on hand	$70,742
Total resources	763,463
Losses on conversion of assets	10,458
Receiver's salary and expenses	23
Clerical hire	6,928
Legal expenses and attorneys' fees	221
Miscellaneous expense	4,030
Balance due creditors	540,550

EQUITABLE TRUST CO. OF CHICAGO.
[Closed Nov. 24, 1931.]

Cash on hand	$2,238
Total resources	808,789
Losses on conversion of assets	31,772
Receiver's salary and expenses	1,418
Clerical hire	4,594
Legal expenses and attorneys' fees	192
Miscellaneous expense	4,934
Balance due creditors	444,605

EXCHANGE STATE BANK OF CHICAGO.
[Closed Nov. 21, 1929.]

Cash on hand	$24,882
Total resources	544,229
Losses on conversion of assets	31,772
Preferred claims paid	3,552
Paid to creditors [35%]	170,156
Receiver's salary and expenses	10,027
Clerical hire	14,275
Legal expenses and attorneys' fees	21,921
Miscellaneous expense	2,801
Balance due creditors	345,184

FIRST ITALIAN STATE BANK.
[Closed Sept. 9, 1931.]

Cash on hand	$79,186
Total resources	1,109,024
Losses on conversion of assets	67,243
Preferred claims paid	544
Receivers' salary and expenses	3,066
Clerical hire	9,400
Legal expenses and attorneys' fees	4,868
Miscellaneous expense	10,125
Balance due creditors	837,576

FIRST STATE BANK OF BARRINGTON.
[Closed Jan. 28, 1932.]

Cash on hand	$1,292
Total resources	524,804
Receiver's salary and expenses	620
Clerical hire	1,462
Miscellaneous expense	2,147
Balance due creditors	349,528

FIRST STATE BANK OF CHICAGO HEIGHTS.
[Closed Jan. 2, 1932.]

Cash on hand	$24,729
Total resources	1,075,498
Losses on conversion of assets	78,082
Receiver's salary and expenses	1,470
Clerical hire	4,533
Legal expenses and attorneys' fees	1,500
Miscellaneous expense	3,505
Balance due creditors	852,952

FIRST STATE BANK OF STEGER.
[Closed Jan. 7, 1932.]

Cash on hand	$1,492
Total resources	163,871
Losses on conversion of assets	7,478
Receiver's salary and expenses	425
Clerical hire	688
Legal expenses and attorneys' fees	417
Miscellaneous expense	1,418
Balance due creditors	99,392

FOREST PARK TRUST & SAVINGS BANK.
[Closed Dec. 16, 1931.]

Cash on hand	$98,337
Total resources	1,918,076
Losses on conversion of assets	107,750
Preferred claims paid	89,503
Receiver's salary and expenses	1,818
Clerical hire	7,338
Legal expenses and attorneys' fees	1,051
Miscellaneous expense	3,717
Balance due creditors	1,461,698

FULLERTON STATE BANK.
[Closed June 5, 1931.]

Cash on hand	$98,013
Total resources	1,604,028
Losses on conversion of assets	146,075
Preferred claims paid	15,740
Paid to creditors [10%]	136,603
Receiver's salary and expense	4,312
Clerical hire	6,927
Legal expenses and attorneys' fees	17,522
Miscellaneous expense	4,747
Balance due creditors	1,279,583

Further statements are to be released from time to time. The auditor will release reports on 104 closed banks.

A WIFE PROVES POLICE DON'T KNOW IT ALL!

Two weeks ago Mrs. Alice C. Alden, 8351 Oglesby avenue, discovered that her husband, Anthony, had remarried without the formality of a divorce, and had him arrested on a charge of bigamy.

She demanded that police also arrest Mrs. Anna Farr Alden, the second wife, who was found with Alden at 637 North Dearborn street. They refused, stating that she had violated no law.

Mrs. Alden No. 1 spent more than a week poring over books in the library of the Chicago Bar association seeking a statute which covered the case. She found what she was looking for, and yesterday had Mrs. Alden No. 2 arraigned before Municipal Judge Leon Edelman on a charge of marrying a bigamist, a misdemeanor. The defendant asked a jury trial, and the case was continued to Aug. 12.

This Era of Records Has Jobs for Filing Clerks

The work of filing and indexing has become so necessary to large corporations that only 5 per cent of the 2,000 members of the Chicago Bureau of Filing and Indexing are unemployed, Miss Bertha Weeks, president, said yesterday at the opening of the annual conference of the organization. More than 100 office managers and filing clerks from six states are visiting the meeting of the Chicago bureau. Today they will visit the offices of Montgomery Ward & Co., Springfield Fire Insurance company, and the National Safety council.

RETIRED FIREMAN DIES.

William J. Durkin, 59 years old, 1048 West 103d street, died yesterday in his home of heart disease. He was a retired city fireman and lived with his daughter, Miss Mary E. Durkin.

ALDERMANIC INQUIRY INTO TAXI MATTERS POSTPONED 2 WEEKS

Ald. Thomas J. Terrell [29th], chairman of the council subcommittee to which has been referred four resolutions calling for investigations of the public vehicle license commission which has been charged with refusing licenses to independent taxicab operators, said yesterday that his group would not meet for at least two weeks.

When the aldermen do meet they will be asked to include in their work an investigation of complaints that taxicab meters charge 10 cents for one and one-half minutes of waiting time in violation of the city ordinance.

They will also be asked to determine if the meters are located in plain view of the cab passengers with clear glass over the dial registering the charge. The city ordinance requires that the dials of meters be in plain view of passengers while riding or upon alighting, with a light reflected upon the dial.

"The provisions of the ordinance relating to the waiting time charge and the position of the meter dial should be observed by the cab companies," said Ald. Thomas J. O'Grady [14th], one of the opponents of the taxicab monopoly ordinance. "The meters should be in plain view."

WHERE DO WE GO FROM HERE? IS RIDDLE TO VETS

Some Favor Home; Others Plan New March.

(Pictures on back page.)

Well fed for the moment and with a roof over their heads, about 500 members of the Bonus Expeditionary Forces were installed in a two story red-brick building at 17 West Pearson street last night wondering just what to do next.

Five hundred of the veterans arrived aboard a B. and O. train at the Grand Central station shortly after noon, but by nightfall about 200 of them had wandered away or became lost. The remaining 300 trudged to the brick house after being driven from Grant park by the rain. At the house they joined 200 of their fellows who arrived on Thursday. The first contingent numbered 300, but about one-third drifted away so that only half of the 800 homeward bound veterans who have reached the city were in any sense organized last night.

Undecided on Course.

This remnant of the army which besieged congress in Washington for weeks, later participated in the battle with the capital police and troops and finally moved to Johnstown, Pa., only to be sent westward, has no definite plan for the future. Many wish to go on to their homes further west. Others talk of returning to Johnstown and a few speak of reorganizing and returning to Washington.

George B. Clark of Portland, Ore., who appeared to be the leader of the veterans, said that a man he knew only as "Mr. Lee" had agreed to see that all men from the western states were sent home by train this morning. He could not identify the man further, he said.

Thirty members of the bonus army were removed from the Pearson street camp when a motor truck from Racine drove up to transport them to their homes there. This left the remaining total at 470 men. Of these about 200 found sleeping quarters for the night in the building. One hundred and fifty more were given shelter at the Dill Pickle club, 19 Tooker place, by Jack Jones, owner of the bohemian rendezvous. The rest were compelled to find lodgings as best they could, and many slept outside, as they had on the previous night.

Whealan Provides Food.

The two full meals given to the veterans were made possible largely by a donation from Emmett Whealan, president of the Cook county board, and from veterans' organizations and persons living near the Pearson street place. Last night a man appeared with an offer to send the married men who have their wives with them to their homes, paying all expenses. He would not give his name, but drove an auto with a license number issued to George Thomas, 3752 North Racine avenue.

About 100 Illinois veterans were with yesterday's contingent. H. J. Hunter of Springfield announced himself as their commander. A few Chicagoans were in the crowd and these went to their homes.

Leave Train in Yards.

The train which brought the men from Johnstown was composed of eight day coaches when it reached Chicago, five other cars carrying Michigan men having been switched off in Ohio. The men were unloaded in the switch yards at 12th street, where they were met by policemen and newspaper reporters.

From the freight yards the veterans marched in six companies to Grant park, deploying at 11th street to rest upon the grass. They had had sandwiches and coffee upon the train, but as the companies entered the park tract Clark ordered the commanders: "Have your best 'chiselers' fall out and report to me." About 15 men left the ranks and were told to walk about the streets "panhandling" for small change with which to buy food. A newsboy moved through the crowd of curious persons who gathered selling copies of the B. E. F. News.

The men remained in the park until the rain fell, when they marched up Michigan avenue to Pearson street. They were orderly, but kept only a ragged formation up the boulevard.

At the Pearson street house they found bread and meat sandwiches, beans, rice, and coffee. Those who stayed in the shelter during the day had a similar meal at breakfast time and spent much of the day cleaning out the house. Dr. Herman N. Bundesen, president of the board of health, inspected the place, as did George E. Graves of the fire department. Neither would say if he would make recommendations that the veterans be evacuated because of improper sanitation or fire hazards.

SWEDISH CABINET RUSHES TO KING; SCENT MYSTERY

[Chicago Tribune Press Service.]

STOCKHOLM, Sweden, Aug. 5.—All members of the Swedish government assembled this afternoon in a suddenly called extraordinary meeting.

An hour later Minister of Justice J. N. Garde, Foreign Minister S. G. F. Ramel and Minister of Finance F. T. Hamrin left Stockholm in military airplanes for Kalmar, where they held a conference tonight with King Gustav V, who had returned especially from his summer vacation at Castle Solliden on the island of Oeland.

Prime Minister C. G. Ekman declined to reveal the reasons for the ministers' visit to Kalmar. It is believed that early next week will see a cabinet crisis. It is not known whether it is connected with the Ivar Kreuger scandal.

Chicago Daily Tribune.
THE WORLD'S GREATEST NEWSPAPER

Vol. LXXXXI. Saturday, August 6. No. 188.

Published daily at Tribune Tower, 435 N. Michigan-av., Chicago, Illinois.
The Tribune Company, publishers.
MAIL SUBSCRIPTION PRICES.
Mail subscription prices in Ill. [outside of Chicago], Ind., Iowa, Mich., and Wis.—Daily with Sunday, one year, $12.50.
Zones 3 and 4 in states other than Ill., Ind., Iowa, Mich., and Wis.—Daily, $7.50 per year.
Zones 5 to 8, inclusive, Canada, Mexico, and foreign—Daily, $12.00 per year.
Entered as second class matter, Aug. 18, 1903, at the postoffice at Chicago under act of March 3, 1879.

Vets Still in Johnstown Spurn Trucks; Demand Train Seats

Johnstown, Pa., Aug. 5.—[Special.]—The evacuation of Camp McCloskey, where nearly 9,000 bonus marchers reassembled after being driven out of Washington, struck a serious snag today. When night fell about 1,200 men and women from eastern states were stranded here on short rations awaiting the completion of arrangements for their transportation home.

EDDIE M'CLOSKEY.

More than 100 trucks of the state highway department waited to take any of the disbanding bonus expeditionary force to the borders of New York and New Jersey, but most of the men preferred to squat amid the malodorous débris which their departing comrades left behind. They said they would leave in passenger coaches, as did the marchers from western states, or they would not leave at all.

A Post-War Contrast.

The motorists among the campers, some of them from such distant points as California and Texas, had vowed until this morning that they would not leave until they were assured of free gas and oil to their homes.

But they left this afternoon, a shabby gypsy caravan with full gasoline tanks and a $1 bill each for food and traveling expenses. As their motorcade drove through the streets escorted by local policemen, the departing visitors presented a vivid contrast to the brilliantly uniformed members of the American Legion gathered here from all over the state for the Legion day celebration.

Edward Atwell, the New Yorker who is ranking officer of the marchers remaining here, predicted failure for the rebellion against riding in trucks unless Mayor Eddie McCloskey is able to obtain passenger coaches. It was declared that if negotiations with the Pennsylvania railroad came to naught a bugle would be blown and the men ordered to march out of camp to choose between riding in trucks and walking home.

Eastern Men Left in Camp.

All the western contingents have left on trains of the Baltimore and Ohio railroad, which refused to accept the responsibility for taking the Yankees and middle Atlantic states' residents home. The Pennsylvania and Mayor McCloskey have not been able to come to terms, but tonight L. B. Sinclair, the superintendent of the Pittsburgh division, is here in conference with the mayor.

Included among the stranded veterans were a scattering of men from Texas and the southwest who either chose to stay on in the confusion attendant upon the departure of the first free trains or were left behind. They are talking of going back to Washington.

Challenges Administration.

Washington, D. C., Aug. 5.—[Special.]—Commander Walter W. Waters of the bonus expeditionary force today challenged President Hoover and Secretary of War Patrick J. Hurley to prove their recent assertions that most of the bonus marchers were nonveterans. He said that 25,000 cards had been issued to men who produced "indisputable evidence of honorable discharge from world war service," and added that "no man was allowed in camp more than 24 hours who could not produce evidence of service in the war."

"I challenge the administration," he said, "to produce a source of information that permits them to state these facts are not true."

14 TON ANCHOR LOST BY LEVIATHAN WHEN AT QUARANTINE STOP

New York, Aug. 5.—[Special.]—The Leviathan flew a danger flag at quarantine today, causing considerable excitement among harbor craft until it was discovered that her only difficulty was the loss of a bow anchor. While this might have been troublesome on a rough day, the big liner held steady with only one anchor in the calm bay this morning while customs officials were aboard. The mishap is not expected to delay her scheduled sailing Tuesday.

The anchor weighs fourteen tons, and its chain, also lost, two tons more. Tugs were sent with a crew of divers to hunt for it. The Aquitania was at quarantine when the Leviathan arrived, but there was room for both despite the danger that the Leviathan might start swinging.

The Leviathan carried 864 passengers, ranging from arms conference delegates to oceanic flyers. James Mattern and Bennett Griffith, who were forced down near Minsk, Russia, on a round-the-world flight after smashing all speed records from New York to central Europe, were the airmen. Among the disarmament delegates were D. Mary Emma Wooley, Senator Claude Swanson of Virginia, and Norman H. Davis.

LAUSANNE PACT IS DENOUNCED BY LLOYD GEORGE

[Chicago Tribune Press Service.]

LONDON, Aug. 5.—David Lloyd George, wartime prime minister, today delivered an indictment of the recent treaty of Lausanne and all the politicians involved in framing what he termed an "if."

"Not a politician in the world has the courage to tell his people what is going on in the world," he said at Port Talbert. "The Lausanne treaty on reparations is a series of 'ifs.' We have marshaled 'ifs' more skillfully than I ever seen it done, and if that is an agreement, we have it.

"We are climbing a moving staircase that is traveling downwards, and climbing so leisurely that the steps coming down are overtaking us. We must move rapidly and decisively if we want to get to the top. There must be no 'gentleman's agreement' to do nothing."

He pointed to the danger signified when Russia charged that representatives of the former allies were double-crossing Germany by refusing to disarm.

Alleged Crooks Forfeit Bonds; Arrest Ordered

Joseph Harris, 37 years old, and Frank De Carlo, 39 years old, alleged pickpockets, yesterday forfeited bonds of $400 each when they failed to appear before Judge Alfred O. Erickson on charges of disorderly conduct. They were given minimum fines several weeks ago by Judge Thomas A. Green on their promise to leave town. Arrested later on a street car and arraigned before Judge Green, they got a change of venue. Judge Erickson issued warrants for their arrest.

DUTCH MILL
the quality candy of chicago
CANDY
Toffee, orange peel, fruit, nut hard centers, creams and summer candies.
2 lbs. for $1.02
ICE CREAM
All Flavors
Toffee, peppermint chip, banana, French lemon custard and other flavors.
50c Qt.
Special Double Cones—5c

LOSES HIS THIRD MOVE TO ESCAPE ALIMONY CELL

For the third time since last June 8, when he was sentenced to Alimony row, William F. Grosskopf, 2442 Sheffield avenue, was unsuccessful in an effort to gain his freedom yesterday. Circuit Judge Thomas J. Lynch refused his plea for liberty when Mrs. Pauline Grosskopf, 4330 Augusta street, told the judge that her former husband had fled from Illinois four years ago after their divorce and had refused to support his invalid daughter.

Mrs. Grosskopf's attorney, Lloyd Faxon, informed Judge Lynch that his client's former husband had been seized on an attachment as he was about to depart for Germany with a new bride, who is an heiress. He was placed under a $2,000 ne exeat bond by Judge Daniel P. Trude and sent to jail when he was unable to supply the bond, the lawyer said.

Grosskopf said yesterday that his second wife would pay up his alimony arrears when she returned from abroad in September.

ASKS POLICE TO HUNT HER FIANCE AND HER $3,500

Miss Elizabeth Nemes, 32 years old, 1004 East 42d place, yesterday asked police to seek her erstwhile fiancé, William Chill, 33 years old.

Miss Nemes said that since their romance began about a year ago she had loaned Chill about $1,000 and that two weeks ago he persuaded her to withdraw her $3,500 savings from a bank. She concealed the money in her trunk.

Yesterday Chill telephoned asking her to meet him at Madison and Wells streets to go to lunch. He failed to appear and she telephoned to Mrs. James Murray, her landlady.

"Has Mr. Chill called up while I was away?" she asked.

"Why, yes, he just left," answered the landlady. "He moved out all your belongings."

Miss Nemes hurried home in a taxi. She found that Chill had moved out everything, including the trunk with her $3,500.

80 Students to Investigate Illinois Miners' Condition

Eighty students, organized as the Midwest college committee for investigation and relief in southern coal fields, will leave Chicago by motor on Aug. 15 to investigate reports of near starvation conditions in the mine district. Miners' union officials in Sesser and Johnston City have invited the committee to visit mines near those towns. Three truckloads of food and clothing, donated by Chicagoans, will be taken along for distribution among the miners.

A cool, delightful hotel-home with most inviting rates!
Live near the Park, the Lake and Beaches. Enjoy the summer in Chicago—the advantages of this hotel-home of highest character.
Here is a preferred location—near every outdoor recreation—and but a short walk to the city-center.
Rooms and suites of outstanding attraction—airy, spacious, cheerful—cooled by refreshing Lake breezes. Modern to a detail—always immaculate—alert, experienced service.
The rates, environment and clientele—will appeal to you. For a stay of a day, a week or a year, you will be delighted!
HOTEL KNICKERBOCKER
Chicago
Walton Place (Just East of Michigan)

GOVERNMENT IS NOW ENGAGED IN BED SHEET TESTS

Housewives, Taught Cooking, Get New Lessons.

BY ARTHUR SEARS HENNING.
[Chicago Tribune Press Service.]

Washington, D. C., Aug. 5.—[Special.]—After three years of intensive investigation and the expenditure of $15,000 of the taxpayers' money the $238,000 a year home economics bureau of the department of agriculture has discovered that bed sheets wear out first where you would expect they would—where the heaviest part of the human body puts the greatest strain on them.

Encouraged by this success, the bureau is now spending as much or more to determine the wearing qualities of blankets and karakul fur.

The home economics bureau has spent $2,000,000 in the last nine years to publish highly decorative booklets telling America's housewives how to cook roast beef, reindeer, rabbits, and lamb legs; make rompers for baby, "sunny day" ensembles for school age kiddies, slip covers for chairs and drapes for windows; wash clothes, remove stains, fit blouses, budget the home expense account, and scores of other things.

Three Million Booklets.

The bureau distributes approximately 1,000,000 booklets yearly. It is charged only with the cost of making researches and obtaining material incident to the preparation of the manuscript. The cost of printing comes out of the $925,000 printing fund of the department of agriculture. To this is added the further cost to the post-office department of franking the literature free to congressional constituents throughout the country, particularly in rural districts.

Department officials were as uninformed as to the total cost of carrying on this feature of government activity as they were of the origin of the bed sheet test.

Whether the textile industry asked the department of agriculture to make such a test no one seemed to know. It was undertaken, however, by the home economics bureau with the cooperation of the South Carolina state cotton experimental station and Clemson college, also a South Carolina institution.

Testing Bed Sheets.

Four hundred sheets were made from cotton specially selected by the experimental station and woven in the laboratory of Clemson college. The home economics bureau delivered them to the Grace Dodge hotel in Washington, which at that time was run on the exclusive use of women, and set its experts to watch the results.

The outcome of the test was the subject of a special magazine release. It showed that all of the sheets first wore out where the shoulders and hips touched them. The next weakest link was beneath the pillow. In other words, the parts occupied by 75 per cent of the human body.

The experts, all being women, recalled that women's nighties are sleeveless and low cut. They wondered whether perspiration from the exposed parts of the body had anything to do with it. So they sent for sixty well worn sheets from the Young Men's Christian association. Guests of the Grace Dodge hotel and Y. M. C. A., however, showed the same bent to wear out their sheets in the same spots. Hence it became clear that wear occurred where the heaviest strain came.

"The types of wear," experts wrote, "were easily classified as holes, splits, tears, and threadbare places."

The blanket test is still going on, the Massachusetts General hospital in Boston being the scene. The karakul research is being conducted with the aid of the bureau of animal industry.

Facts About Baby's Rompers.

The bureau's pamphlet on baby's rompers has for its cover a picture of an infant attired in one of the garments smiling his delight. By way of explanation, the brochure states that "a romper takes the place of a dress and usually is worn over a shirt and diaper." Another publication describes "self-help button trousers" for a lad of 4, while much emphasis is placed on the fact that "gay prints, as well as plain colors, are just the thing for a little girl's summer ensemble."

"Select carefully, though," the author warns, "for some prints are too large and spotty. Soft, but bright colors, are appropriate and becoming. Besides, they are easily seen by the motorist."

Slip covers for chairs, the bureau advises, have become an accepted part of home furnishing and decoration, though "there was a time when they were used merely as protective coverings in the summer, when rugs and draperies were put away." Covers in attractive colors, trimly fitted, are recommended to replace poorly tailored ones.

The booklet on window curtaining occupies 29 profusely illustrated pages. And a booklet of recipes for reindeer meat has for its cover a futuristic study of antlers.

MYSTERY BLAST WRECKS REALTY OFFICE; 1 HURT

A mysterious blast wrecked the interior of a small real estate office at 208 West 31st street late last night and slightly injured a woman standing in front. She is Mrs. Amelia Holzworth, 40 years old, of 210 West 31st street. She was about to enter the hallway of the building leading to her second floor home when the blast occured.

She received cuts on the head. Police are investigating the cause of the explosion and said they will question S. H. Girlick, whom they believe to be the owner of the office. Damage was estimated at less than $500.

Find Woman Suffering from Amnesia at L Station

An unidentified woman, about 35 years old, was found suffering from amnesia on the elevated platform at Lake and State streets late last night. She is five feet four inches tall, and weighs 140 pounds. She wore a green printed dress with flowers, a white felt hat, and dark shoes and stockings. Police took her to the psychopathic hospital. She could remember only that her husband was a civil engineer.

TORCH SINGER HIDES AS FATHER SEEKS FOR BAIL

Libby Holman Reynolds, indicted for the murder of her late husband, Smith Reynolds, heir to tobacco millions. She is in hiding until her father can make arrangements which shall assure her liberty pending trial. Friends say that she is about to become a mother.

Left to right: Solicitor Carlisle Higgins, J. E. McMichael, his assistant, and Sheriff J. T. Scott of Winston-Salem, N. C., the officials who made the investigation which resulted in the indictment of Libby Holman Reynolds.

SCIENCE FIGHTS FOR TITLE OF 'FIRST TRUE MAN'

It's London Skull vs. Palestine Skeleton.

[Copyright: 1932: By the New York Times.]

LONDON, Aug. 5.—Two sharply conflicting theories of the earliest true men were advanced here today by scientists, but both were promptly and vigorously disputed.

Prof. G. Elliott Smith, British anthropologist, expressed the startling opinion that the woman's skull found in the heart of the city of London in 1925 is "ten times as ancient as any known specimen of homo sapiens." Known as "Lloyds' skull," this fragment was brought to light by workmen digging the foundations for Lloyds new building and was classed as Mousterian by Miss Dorothy Garrod, recently director of excavations in Palestine.

Calls Skull "Tantalizing."

Prof. Smith admitted that the "Lloyds' skull" "is tantalizing," since it lacks most of the parts necessary to determine its species. He said there was "a high degree of probability," however, that it was homo sapiens, and even asserted it belonged to a woman about 50 years old, who apparently was left-handed.

But it is only three days since the legend of the Oldoway man was shattered and Prof. Smith's beliefs were received with the utmost skepticism at the closing day of the Congress of Prehistoric and Protohistoric Sciences.

Sir Arthur Smith Woodward, an authority on the Piltdown skull, warned that it was a great mistake to call the Lloyds' fragment the "oldest true man." Its dating as Mousterian is extremely doubtful, he said, especially because none but untrained workmen saw it taken from its bed of blue clay 42 feet beneath the surface of London's streets.

Names His Own Candidate.

Sir Arthur named his own candidate for the title "first true man"—the strange new fossil man discovered at Mount Carmel, Palestine, by Theodore McCown, young American archaeologist. But his belief, too, was contradicted—this time by Sir Arthur Keith and McCown himself, both of whom agree that Mount Carmel men could not be considered the ancestors of modern man.

"This discovery represents," Prof. Keith said, "a distinctive type of humanity, which it is impossible to call homo sapiens. Mount Carmel men are more modern than the Neanderthals, but they are not modern. The resemblance of these bones to the modern Australian aborigines is very striking. Yet in a child's skeleton I have been studying. There are some features you do not find in any modern child.

"Not Our Ancestors."

"These people are not our ancestors—because of the teeth and other characters which resemble those of the Neanderthal man. Although this is the first discovery of a race between the Neanderthal and modern men we must be consistent. If we are going to group like things with like things we must call this race not homo sapiens but a name I have chosen, 'Palenthropus Palestinus.'"

Prof. Keith hinted that he looked for further discoveries in other parts of the world of Mousterian men, neither like the Neanderthal men of Europe nor these men of Palestine.

FAROE ISLANDERS PROTEST RAISING OF DANISH FLAG

[Chicago Tribune Press Service.]

THORSHAVN, Faroe Islands, Aug. 5.—The national flag dispute broke out afresh today, culminating in the largest protest meeting ever witnessed in the islands.

The meeting followed the action of the president of the lagting, who is a member of the Sambands party, in hoisting the Danish flag over parliament house and a standard with the word "Lagtinget" in the Danish colors on the second flagstaff, erected by the lagting last year for flying the Faroe flag.

As a result members of the home rule party boycotted the opening of the lagting today and joined the demonstration organized by the Flag union, at which the speakers condemned the action of the president of the lagting.

SOCIETY RIOTS WHEN FRENCH MAYOR PUTS LID ON BRIGHT SPOTS

[Chicago Tribune Press Service.]

JUAN LES PINS, France, Aug. 5.—Canes were swung by hands that had never brandished anything more lethal than a cocktail shaker and brickbats were propelled by dainty bangled wrists as the "pajama coast" rose up in revolt last night against the municipal authorities.

The riot grew out of a price cutting war among the night clubs of Juan les Pins. This led Mayor Beaudoin to order the closing of all establishments after 10 o'clock, with the exception of Mlle. Mistinguett's new place, where Earl Leslie, Harry Pilcer, Maurice Chevalier, and other stars assist in the entertaining.

The beach crowd was annoyed at this discrimination, and the mob, clad in bathing suits and pajamas, but actually culled from the social "Who's Who's" of a dozen countries, including the United States, stormed Mistinguett's place. Yelling "Death to the mayor," the mob charged. Windows were shattered and sand was cast on the dance floor. This giddy resort today was practically in a state of siege, and pajama clad agitators passed from group to group on the beach fomenting new insurrections.

REPLICA OF N. Y. HARBOR TO BE SHOWN AT FAIR

Replicas of the harbor of New York, the Hudson river, and the Niagara Falls will be the three points of interest around which the New York state exhibit at the World's Fair will be built. This was announced yesterday by Frank W. Darling, a member of the New York state advisory commission on the exposition.

The exhibits will occupy the 5,000 square feet of space which the commission has reserved in the center of the north wing of the triangular shaped hall of states on Northerly island.

"Our exterior display will include a reproduction of a camp in the Adirondacks and a typical state park highway," said Mr. Darling. "To produce this it will be necessary to bring trees and shrubbery from our mountains."

Plans for a steel observation tower 2,063 feet in height to be built on Illinois Central Railroad right of way at 12th street were announced by Frank A. Randall, a Chicago engineer. The project would cost $3,000,000.

MINE PICKETS HALT WORKERS ON WAY TO PIT

Terre Haute, Ind., Aug. 5.—(AP)—Workers at the Vermillion mine, northwest of here, reported today that they were prevented from reaching the mine by an armed group of at least 100 men.

The fireman and a few miners went to the mine and reported that they were turned back at the gate. The main body of miners had assembled at Clinton and did not go to the mine after the report of the armed pickets.

The Dixie Bee mine, scene of a violent siege by pickets for two days, in which one man was killed and eight wounded, has not attempted to reopen pending recovery of the employés from their experience during the siege.

Approximately 10,000 persons attended funeral services at Linton today for Taylor Keller, 23, of Linton, fatally shot while picketing the Dixie Bee mine. Services were conducted in the city park to accommodate the huge crowd.

Grand Jury Clears Widow, Brother of Murder Charge

The grand jury yesterday voted a no bill on charges of murder against Mrs. Vera Carl and her brother, Ivan Grilec. A coroner's jury had recommended they be held to the grand jury for the murder of Mrs. Carl's husband, George, who was found shot to death on July 16 in his grocery store at 2511 South Crawford avenue. Grilec, an insurance salesman, had been seized on police information that he had persuaded Carl to take out a $5,000 insurance policy, which carried a double indemnity clause in case of violent death. He denied the deal.

LIBBY HOLMAN WILL SURRENDER WITHIN FEW DAYS

Order Search for Her at du Pont Home.

[Continued from first page.]

"de luxe" was being prepared for the actress and arrangements made to care for her at the county's expense until she and Ab Walker, boyhood chum of young Reynolds, and indicted with her for his slaying, are brought to trial probably early in September.

The cell set aside for Miss Holman is really a room in the hospital ward on the second floor. It has its own private bath, and, while not so commodious as the fair defendant might wish, is the best the jail affords, officials say.

Walker, whose alleged friendship for Mrs. Reynolds figured so conspicuously in the early stages of the murder investigation, has to be content, meanwhile, with a cell in the "common jail." He has been given the privilege, however, of sending out to the hotel for his meals.

Sheriff Transou Scott caused a mild sensation by announcing that some "startling new evidence" would be made public when the case comes up for a public hearing, if not before. The evidence, according to the sheriff, was laid before the grand jury and is supposed to have figured largely in the jury's decision to return the indictment charging murder in a death at first reported as a suicide.

Brother Sails for Home.

Meanwhile, Richard Reynolds, elder brother of Smith, sailed today from Rio de Janeiro, Brazil, for the United States with the announced intention of seeing "that justice is visited upon the guilty party" if it appeared to him after his arrival here that his brother was murdered.

"I'm sure the authorities are doing everything they can to find the solution, but before I can reach any definite opinion I will have to talk with them and with my family's attorneys," he said.

Richard was on the east coast of Africa when his brother was shot to death. He expects to arrive in this country in about 12 days.

Sheriff's Evidence Told.

Several factors caused Sheriff Scott, whose investigation led to the indictments, to refuse to accept the tobacco heir's death as a suicide.

The bullet which killed Reynolds never has been found. It entered the right side of his head and ranged downward, coming out the left side.

A bullet hole was found in a screen on the sleeping porch more than six feet from the floor. Sheriff Scott expressed belief it would have been impossible for the bullet which killed Reynolds to have made the hole.

For several hours after Reynolds was shot the death weapon was not found, although a search was made for it. Later it was discovered lying on a rug near where Reynolds fell unconscious from the bullet wound.

Stewart Warnken, manager of the Reynolds estate and one of those who had searched for the weapon, expressed belief it could not have been overlooked if, at the time of the search, it had been where it later was found.

Several of Libby's garments were found in Walker's room at Reynolda. Walker said she and Reynolds had been in his room earlier in the evening and that she must have left them there then. A pair of Libby's pajamas were found under cushions on a sofa in the drawing room.

Child Would Share Estate.

Smith Reynolds' share in the estate of his father, the late R. J. Reynolds, has been estimated in excess of $15,000,000. It is held in trust, however, and the elder Reynolds' will stipulated that his children were not to receive their parts of his estate until they were 28 years old.

The will also provided that in event of the death of one of the heirs the children of the heir, if any, should receive that portion of the estate set aside in the will for the heir who died.

Attorneys familiar with the will believe that if Libby Holman becomes a mother her child will share in its grandfather's estate.

Libby was Smith Reynolds' second wife. Three years ago he married Anne Cannon of Concord, N. C., daughter of the world's largest manufacturer of towels, and a daughter was born to them.

Their romance, however, was short lived, and six days before he married Libby they were divorced. Smith settled $1,000,000 on his wife and their baby daughter when they separated. At the same time she renounced all claim upon Smith's share of his father's estate.

EX-BANKER SEIZED FOR KIDNAPING OF HIS OWN DAUGHTER

Fred J. Read, former bank cashier, sought since last May on a charge of kidnaping his 9 year old child, Caroline, was arrested last night at Hot Springs, Ark., according to a message received by Oak Park police. The girl was not with him and is still missing.

FRED J. READ.

Read disappeared with the child on Mother's day after a preliminary hearing on the suit of his wife, Mrs. Kathryn Nelson Read, 1019 North Oak Park avenue, Oak Park, for separate maintenance.

On June 22 Mrs. Read won a separate maintenance decree from Judge Daniel P. Trude. At the same time the court issued a bench warrant charging Read with kidnaping his daughter. The decree awarded Mrs. Read $140 alimony and $460 in back alimony.

HUGO MEYER GETS CUT IN ALIMONY TO SECOND WIFE

Hugo Meyer, head of the Illinois Motorists' association, whose contributions to his three ex-wives have earned him the title of the champion alimony payer of Cook county, won a substantial reduction in his burden yesterday before Judge Joseph B. David in the Superior court.

By agreement of opposing counsel, the $1,000 a month payments to Mrs. Hilda Jane Meyer, 2912 Commonwealth avenue, the second wife, were cut to $500 a month, and Meyer was given six months to pay $1,000 in arrears. His attorney told Judge David that Meyer's income had dwindled from $50,000 in 1930, when the decree was signed, to $12,000 a year at present.

The second Mrs. Meyer's financial troubles were further aired yesterday in the Renters' court, where Judge Edward B. Casey granted the management of the building where she lives permission to sell her furniture to meet a rent bill of $610. She was given five days to file an appeal bond.

"I have a $1,000 bond of that building which has defaulted both as to interest and principal," declared Meyer. "I offered it to them at par to pay Mrs. Meyer's rent. They would only offer me 25 cents on the dollar."

VATICAN ORDERS MORE DIGNITY IN NUPTIAL COURTS

VATICAN CITY, Aug. 5.—(AP)—More rigorous procedure in diocesan matrimonial courts was ordered today by Cardinal Lega, prefect of the congregation of sacraments, in a circular sent to bishops all over the world. The scope of the order is to give the ecclesiastical tribunals the same dignity now held by similar civil courts.

The cardinal ordered the bishops to send to the congregation of sacraments the names of those composing the tribunals, a list of fees, a list of cases introduced, pending and disposed of, with an indication of the decision, and a report on how the "defender of the marriage bond" exercises his office.

The circular recommends to the bishops greater care in dealing with matrimonial cases.

SHOOTS AT NOTED EDITOR IN INDIA; THEN ENDS LIFE

CALCUTTA, India, Aug. 5.—(AP)—Sir Alfred Watson, noted editor of the Statesman, was shot at today, but not injured, by a young Bengalese. The assailant was seized immediately, but he swallowed poison and died a few minutes afterwards.

Sir Alfred, who recently was knighted in recognition of his services as editor of the Statesman, had just arrived at his office when the attack occurred.

The terrorists in Bengal added another victim to their list with the death tonight at Dacca of Edwin Ellison, assistant superintendent of police at Comilla, Bengal, who was shot in the back on July 29 while bicycling in Comilla. One of his assailants was arrested.

REVEAL FATHER AS ACCUSER OF WIDOW POLLAK

New Evidence Holds Up Grand Jury Action.

BY KATHLEEN McLAUGHLIN.
(Picture on back page.)

No indictment was returned yesterday for the slaying of Joseph Pollak ten days ago. No witnesses went before the grand jury as expected. But the prosecutors said the inaction boded no good for the young widow of Pollak who did the shooting and is now in the county jail. It was stated that the delay was caused by the discovery of evidence that the shot that killed Pollak in his home at 1936 Garfield boulevard on July 27 was more premeditated than accidental.

Assistant State's Attorneys Frank Mast and Harry Gabel, assigned to the case, were not inclined to discuss the new evidence. They at first announced that the delay was caused by the fact that blood relatives of a defendant cannot under the statute be held as accessories after the fact of murder. Both Simon Mysza, father of Mrs. Dorothy Pollak, the widow, and her cousin, Mrs. Victoria Schultz, were held as such by the coroner's jury on Thursday.

Reveal Dispute in Station.

However, it was learned that the grand jury delay was caused by the story of a dispute carried on in the Polish language between Dorothy and her father when they were taken to the New City police station just following the tragedy. Witnesses questioned yesterday by Mast and Gabel told of hearing the two upbraid each other, apparently believing that no one else understood the conversation.

The colloquy was reported to have run something like this:

MYSZA—You shot him in cold blood. You ought to be punished. What will I do now? I was supported by him. I'm ill and need to go to a hospital.

DOROTHY—This is terrible for a father to say. Mother wouldn't say that. No wonder you're divorced.

MYSZA—There was no quarrel. There was no knife. He never went to the kitchen.

DOROTHY—You weren't there. You left an hour before.

Refuse to Name Witnesses.

Prosecutors Mast and Gabel refused last night to reveal either the identities or the number of witnesses who have repeated the substance of this talk to them. Their intention, it is thought, is to try to persuade Mysza, on the strength of it, to testify for the state.

Mrs. Pollak and Mysza will be taken to the Felony court this morning for a review of their testimony concerning the shooting of Pollak, it was announced.

In the jail yesterday Mrs. Pollak was reported on the verge of a nervous breakdown. Dr. Constantin Theodore, jail physician, visited her and ordered a diet of milk and eggs to counteract the effect of sketchy meals she has eaten since her incarceration.

Investigate Pollak Records.

Meanwhile the exact nature of Pollak's activities, heretofore believed to have been exclusively the handling of alcohol, appeared in a different light as the scrutiny of his records continued.

Steve Kurek, 1615 West 43d street, to whom Pollak had written nearly $25,000 worth of checks, continued to defend himself against the accusation that these were involved in liquor transactions. Kurek operates a speakeasy, investigators said.

Kurek's explanation of the deals was that Pollak was widely known in the district as a money lender—that he, Kurek, was in the habit of borrowing large sums weekly in order to cash pay checks, and that he paid a small amount of interest for the money since he could not have provided this service otherwise.

Search for Money Goes On.

Search for the money which Pollak is believed to have hidden will be resumed this morning by Sergts. Jack Wheadon and Arnold Bloom of the state's attorney's office. Receivers of the Depositors' State bank and the People's National Bank and Trust company will be asked to permit an examination of the lists of the safety deposit boxes in those banks to determine whether Pollak had any boxes there.

It was learned that the government had been investigating the income of Pollak for some time to determine whether he had falsified his income tax return. There is evidence, according to investigators, that his dealings in alcohol had been only a side issue, that he dealt in liquor only when he had to accept it in lieu of cash, and that actually he was a lender of money rather than a bootlegger.

A number of Pollak's debtors are reported to be jubilant in the belief that the failure to discover a record of the many sums he lent cancels the debts and that they will never be called on to repay the cash.

C. M. T. C. UNITS TO PARADE TODAY AT GOVERNOR'S FETE

Today is governor's day at the Citizens' Military Training camp at Fort Sheridan. At 10 o'clock this morning the 2,000 citizens attending the camp will go through drills, stage a parade, and undergo inspection by Brig. Gen. Frank C. Bolles, commandant at Fort Sheridan.

Three governors, Emmerson of Illinois, La Follette of Wisconsin, and Brucker of Michigan, have been invited. None has yet signified intention of attending, but it is believed their official representatives will be on hand.

STAR HOME

Lucrezia Bori, Metropolitan opera company singer, arrives in New York on S. S. Europa.
[Acme Photo.]

METEORS TO GIVE STAR GAZERS A FIREWORKS SHOW

Shower of Perseids Due Thursday.

Chicagoans and others may be treated to a free show of fireworks next Thursday night when the Perseid meteors give their annual exhibition. Astronomers say the display will be much brighter to observers this year than in several years, because there will be less moonlight to interfere.

Those enthusiasts who want to see the display when it is most brilliant must sit up all night, as it is brightest just before dawn, according to Dr. Otto Struve of the Yerkes observatory, Lake Geneva, Wis.

Will Appear in Northeast.

The meteor shower will seem to emanate from one point in the northeastern sky. It is likely that meteors may also be seen on Wednesday and Friday nights.

"That point from which the shower seems to stream is in the constellation of Perseus, from which the display is named," Struve said yesterday. "They originated from a comet within the last 100 years and are traveling around the sun in an elliptical orbit. Once a year the earth crosses this orbit."

Waits Observers' Notes.

Dr. Struve said that lay observers who wish to help in a study of the Perseids should make hourly or half hourly counts of the number of meteors they see, and mail their findings to Prof. Charles Wylie, University of Iowa, Iowa City, Ia., who is studying the Perseids. Yerkes observatory also will make observations for Prof. Wylie.

An even larger and more interesting shower of "shooting stars" is expected about Nov. 11, when the Leonid meteors usually make their appearance. They are a more spectacular group than the Perseids, which are second in size among meteor showers, Dr. Struve said.

ILLINOIS ASKS FOR RETURN OF JACK SHAPIRO

Acting Governor Fred E. Sterling yesterday issued a requisition on the governor of Minnesota for the return of Jack Shapiro, arrested in Minneapolis as a fugitive from a ten year sentence for the $17,000 robbery of an express company messenger here Jan. 2, 1925.

Shapiro and Louis Berardi were tried in the federal court and sentenced to ten years in Leavenworth penitentiary. They were also tried in the state court on the same charges and sentenced to ten years to life. By agreement with federal authorities the men were to serve the federal sentence first. Shapiro and Berardi were paroled from federal prison last June. Berardi was immediately sent to an Illinois prison to begin serving the state sentence. Shapiro evaded a return to Illinois through a habeas corpus proceeding in Kansas.

Chicago police learned he was in Minneapolis and obtained his arrest.

A. MONTGOMERY WARD HEIRESS WEDS IN EAST

Bridegroom Is a Retired Chicago Coal Man.

(Picture on back page.)

Chicago friends learned yesterday that Miss Marjorie Montgomery Ward, who inherited one-third of the estate of her father, A. Montgomery Ward, on his death in 1913, was married in Philadelphia Thursday to Robert R. Baker of Chicago. The big mail order house of Montgomery Ward & Co. was established by the bride's father in the seventies.

Mr. Baker is a retired coal merchant who makes his home when in Chicago at the Auditorium hotel. He is a brother of William H. Baker, 1260 North Dearborn parkway, who was a trustee of the sanitary district from 1900 to 1910 and later president of the Baker Brothers Coal company. R. R. Baker was a member of this company also.

Leave for Mountain Lodge.

Following the ceremony, which was performed in the Holy Trinity Memorial chapel in Philadelphia shortly after noon, Mr. and Mrs. Baker went to the Waldorf-Astoria hotel in New York. Yesterday they departed for Sky Top lodge, in the Pocono mountain region of Pennsylvania.

On the long distance telephone last night Mr. Baker confirmed the fact of his marriage but declined to talk about the romance that led up to it.

"We had not intended to make any announcement of the marriage for several days," he said. "We are going to Canada and will return to Chicago later in the summer."

Only a few close friends, he said, had been present at the ceremony.

Mr. Baker is about 60 years old. He is the son of the late D. W. Baker and has lived in Cook county since his birth. Mrs. Baker is somewhat younger than the bridegroom.

Given Third of Estate.

The will of A. Montgomery Ward disposed of an estate valued in 1913 at $5,000,000. After minor bequests his widow received two-thirds of the property. Miss Ward was given the remaining one-third for life, with power of testamentary disposition if she should marry and have children. Failing to leave both children and a will, her part of the estate was to go to found and maintain a home for working girls.

Mrs. Ward, who died in 1926, gave $3,000,000 to Northwestern university for a memorial to her husband. She gave extensively to other charities, the increase in the value of her inheritance permitting her to do this.

At various times in the past it was reported that the Ward heiress was to be married. The reports were always denied by her mother, Miss Ward always refusing either to affirm or to deny. Her Chicago home is at 2344 Lincoln Park West.

Two Negroes Are Executed for Murder of Dairyman

Huntsville, Tex., Aug. 5.—(AP)—Two Negroes, John L. Green, 20, and Ernest Johnson, 18, were electrocuted in the state prison here early today for the murder of Frank Kempf, Medina county white dairyman.

Saturday A. M. Only!
MEN'S FINE FRENCH LISLE HOSE
$1.35
3 for $4.00
Our $3 & $3.50 Hose—all with hand embroidered clox. Plain or fancy.
A. STARR BEST
Randolph and Wabash · Rand. 4884
FINE CLOTHES for MEN

COUPON FOR TRIBUNE ACCIDENT INSURANCE POLICY

For New Policy or Renewal. $1.25 a Year

To secure the Chicago Tribune-Federal $7,500.00 Travel Accident Insurance Policy, or to renew for another year one previously issued to you, cut out and fill in the application below and send it with registration fee of $1.25 to Tribune Insurance Dept., Federal Life Insurance Co., 188 N. Michigan Ave., Chicago, Ill. Remit by money order or check payable to Federal Life Insurance Company. (During the first five years, as provided in the policy, the value of all specific indemnities increases 10% each year the policy is renewed.)

☐ NEW POLICY (Check here if you wish new policy) OR ☐ RENEWAL (Check here if you wish old policy renewed)

APPLICATION for $7,500.00 TRAVEL ACCIDENT INSURANCE POLICY
Issued to Readers of the Chicago Tribune

If Renewal, write Policy Number here
No.....

(If you wish a new policy ALL QUESTIONS BELOW MUST BE ANSWERED. If you wish to renew a Policy previously issued to you, indicate above and fill in name, address and policy number.)

Do you apply for a $7,500.00 Travel Accident Policy in the Federal Life Insurance Company, issued only to Readers of The Chicago Tribune?.....

What is your Full Name?.....

Address?..... Number Street

..... City State

What is your Age?.....Place of Birth?.....

Date of Birth? Month.....Day.....Year.....

Are you Totally Blind or Deaf?.....Are you Crippled to the Extent That You Cannot Travel Safely in Public Places?.....

What is the name and address of person to whom you want this insurance paid in case you are killed? (If not answered insurance will be payable to your Estate.)

Beneficiary's Name?.....

Relationship?.....

Address?.....

Do you certify that you are or will become a reader of the Chicago Tribune?.....

Sign your name here.....

NOTICE: Not more than one policy will be issued to any one person.
Issued Only to Applicants Over 10 and Under 70 Years of Age.

WANT TO BUY A NATION? THIS ONE FOR SALE CHEAP

Everything in New Zealand Purchased on Credit.

BY QUENTIN POPE.
[Chicago Tribune Press Service.]

WELLINGTON, N. Z., Aug. 5.—New Zealand today is going through one of the largest fire sales in history. If you had the money you could buy most anything in the country, including the $300,000,000 state railroads, and good and cheap at that—cheap enough to pay dividends even in these paralyzing times.

Practically nothing in this country is paid for, from the state operated hydroelectric power supply to the vacuum cleaner in the suburban bungalow. The cleaner will be paid for some day, but for final repayment of the money invested in the state hydro plant, or the railroad tracks, or the thousands of postoffices, there is no provision.

Bungalow on Bad Debts List.

The bungalow, of course, joins the bad debts list. It isn't that it is a poor bungalow, but that it has been "bought" without money. Probably it cost $10,000. And probably $9,000 of that money was not advanced by the "owner." All he did was to pay a little cash and give a mortgage for the balance. Maybe he already held a piece of land worth $2,000 and had the house erected on it. In either event, the outcome is the same. The house is mortgaged.

Wherever you go in this country you will meet mortgages. They are to be found on every house, on every farm and ranch, on many automobiles. The system is different from that of the time payment method of boosting sales. It hands over, for a small deposit, whatever the buyer covets. He has the house, the farm, the automobile, furnishes the "cash required," as the advertisements call it, and pays interest on the balance. Usually there are two or even three mortgages, and usually they are for the full value of the purchase at the ruling market rate.

Interest Rates Are High.

The interest levels will be 6 per cent for the first mortgage [of 60 per cent of the total], 8 or 10 per cent for the second mortgage and even higher rates for the succeeding mortgage. There is always some one willing to take a long shot for the sake of high interest on money invested for a short time.

This habit has been made possible by application of lending institutions, many of them state created, the ensuing competition and the fact that builders, with a contract at stake, will often find themselves forced to take up a mortgage in order to get the work of erecting a house.

This state of affairs has meant that owning a house is cheaper than paying rent. The small deposit has meant that a man can enjoy a smaller rent for long enough to recoup himself for the money he will lose when the house is taken from him. When the property market turns against him, he moves to another and cheaper house.

Nobody Worries About It.

The influence of this state pawnship habit on national psychology is clear. When everything in debt, pledging the credit of the country some more to the overseas lenders did not matter a bit. Cheerfully indifferent of the future, the New Zealander was not disposed to worry as long as he could look over his piece of ground and exclaim: "This belongs to me—and the first mortgagee." So long as he has enough money available to meet the interest payments there was no complaining.

In the country it was the same. Most incredible expansion of credit made it possible for farmers to buy land at prices inflated up to the very top of the market.

To the farmers it looked as though the good times would last forever and they not only bought their own farms with other people's money, but they bought farms and ranches for their sons and were so busy piling up an interest loan for every member of the family to meet that they omitted to make the slightest provision for bad times.

Irony Upon Irony.

The consequence of this was that when the bad times came they had to get overdrafts at the banks to carry them on and were paying interest in two places. And when they first failed to meet their interest the properties were taken over by the banks and stock corporations which had advanced the money. They were kept on the place on the basis of hired men, though still nominal owners of their land, and protected by law against dispossession through a moratorium enacted by the government.

Irony follows irony in this country. Year by year the cry has been for more money. So the government created more lending bodies until those farmers who could not obtain money enough on long term loans were taken care of by the rural credits board, and an intermediate credits board was created to make short advances against the realisation of crops. And year by year the money has gone glimmering, the debts have leaped upward and there has been nothing to show for them save the mountain of signed papers.

Speculate Instead of Work.

Year by year farmers have been speculating where they should have been getting on with the work of production, tenants have intrigued for government loans at low interest on their properties and when they gained them have sold out at a profit, capitalizing the difference between the small government charge and the market rate [from 1 to 2 per cent]. No one has benefited.

So today there is a country which is a maze of debtor and creditor for debts which can never be recovered on security which cannot be sold.

Two Wise Men Refuse to Fight Blankets on Train

OTTAWA, Ont., Aug. 5.—(AP)—Those who have battled the blankets in railway berths for years will applaud the originality and forethought of two middle aged Englishmen who came to their train at the Union station last night wearing only topcoats over their pajamas. They had donned sleeping attire at their hotel. Both wore bedroom slippers and a sleepy look.

English Schoolboys Learn Duties as Officers

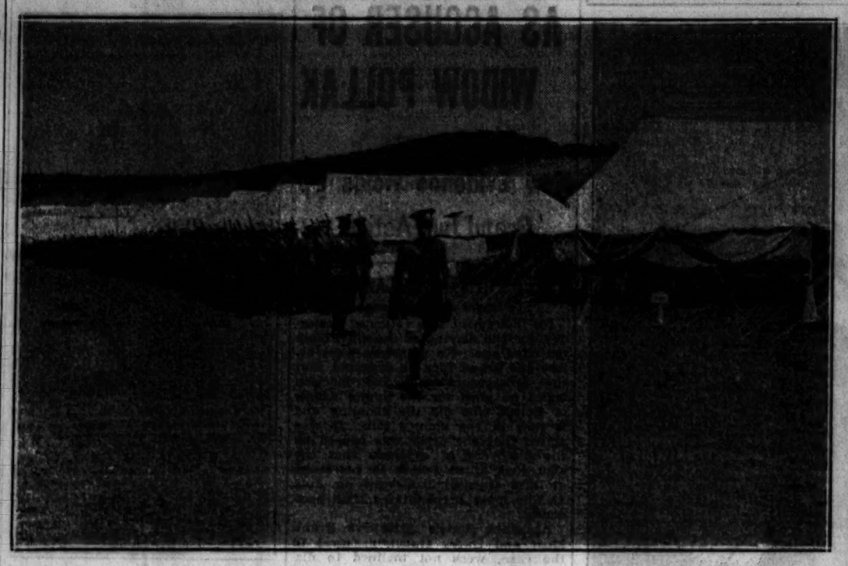

The contingent from Eton, one of England's famous public schools, arriving at Tidworth park, England to join the 4,000 cadets of the junior division, officers' training corps, who are already under canvas. [Acme Photo.]

SEED MAN GIVES IOWA NEW SORT OF SENATE RACE

Would Take Bunk Out of Politics.

[Continued from first page.]

form the world, but I told them I know Iowa, and if they elected me they'd have to trust to my judgment in meeting questions as they come up.

"When I go to Washington I expect to pick out the best, most sensible men I can down there and work with them. Whether they want me to run with the ball or just be interference makes no difference so long as there's teamwork."

Quick on Comeback.

The June primary contest had for catchword "chicken stew versus the old bologna." Field at the outset invited Brookhart to drop in and make a speech over the radio and eat a dish of chicken stew. Brookhart replied by calling Field the "chicken stew candidate." Field retorted with "take your choice between my chicken stew and Brookhart's baloney."

Fields' parable of the flagpole sitter followed, one of the features of the campaign.

"Last summer," said Field, "we had in Shenandoah a professional flagpole sitter. He had nothing to do for three months but to sit there day and night. He ate his meals there, slept there and let his whiskers grow. When he wanted exercise he climbed on a bicycle which was hitched to the pole. But he never got anywhere because the wheels just went round and round.

"I wonder if Senator Brookhart hasn't been just one of the flagpole sitters at Washington. He has been there for ten years, viewing conditions with alarm, but never getting anything done about it. He has exercised himself violently from time to time, but, like the flagpole sitter on his bicycle, never got anywhere. He makes the headlines, but his record of accomplishment is empty."

Pay Roll Record Hits Brookhart.

Nepotism was the hardest nut Field put before Brookhart to crack. Field charged that Brookhart had two sons, a daughter, and two brothers on the federal pay roll, costing the U. S. A. about $24,000 a year. Brookhart spoke of civil service. Field flashed a report from Washington that only one Brookhart pay roller was a civil service employé.

Brookhart's activities on the Chautauqua platform were also attacked by Field—71 speeches in three months were listed. "When you hire a clerk," said Field, "you expect him to work at his job, and when a farmer hires a hand to plow corn he doesn't want him running off to town all the time."

The army of tax eaters and pay rollers, Mr. Field holds, is the great and immediate problem. He plans to stress it during the forthcoming campaign as in the primary contest.

"It is estimated," says Field, "that the pay rolls at Washington alone have been increasing at the rate of $100,000 a day for the last four years. Of course, $100,000 is just chicken feed down in Washington. But multiply that by 365 days in the year for four years and it amounts to a pretty respectable sum.

Puts Blame on Government.

"When you realize that today the cost of government amounts to almost $500 a family, meaning all our taxes, federal, state, county and city, and that almost one person in every five is a government employé in some way, it gives us something to think about.

"What's the reason and what's the answer? What are we going to do about it? The usual answer of the politicians is to blame it on the war. Like the French people when the boys were over in France and found prices about double what they should be, the French just humped their shoulders and spread their hands and said, 'It's the war.'

"The real reason is not the war. It lies in too much government in business and not enough business in government. It lies in government methods and interference, where it does not belong, in the overlapping and cross firing. Too much trying to provide government work for ten people in some jobs that two or three people could do more effectively.

"If I had two departments in my business that wouldn't pull together on the same policy, I would get them together mighty quick or know the reason why. Yet we see that going on every day in government. The farm board spends our money advertising to cut down farm production.

Too Many Bureaus.

"There's a bureau at Washington for everything under the sun. If you want to know how to pick your teeth, or how to buy a pair of pants, just write down to Washington and they will send you a bulletin. It's all free, so they say, but that's where the taxes go.

"Some department head or some congressman has a pet idea that something ought to be investigated, so they appropriate $50,000 or $100,000, and that's just a starter to sort of get organized and keep the boys in pocket money until they decide how many million dollars the proposition will take.

"When they get really going, they get organized into special sections of each bureau, each with a chief clerk, an assistant chief clerk, and an assistant to the assistant, and scores of investigators out on the road trying to find out what it is all about. Very little of it means a thing. But it provides a job for somebody's aunt or cousin, or grandma, and that's the big idea. They are taken care of for life. For you never hear of them closing up a single bureau once it gets started.

"What's the answer? The thing to do is to simply get rid of the barnacle bureaus and get back to earth. It is going to come hard to cut out useless bureaus and such, but it has to be done. We had to do it in our business. The merchants and farmers had to take their cut. We are all down to bedrock, except in Washington."

PRESIDENT CHEERED BY GOOD NEWS FROM NEW JERSEY LEADER

[Chicago Tribune Press Service.]

Washington, D. C., Aug. 5.—[Special.]—E. B. Mott, state chairman of the Republican party in New Jersey, today cheered President Hoover with reports that both business and the Hoover political fortunes were picking up in that state. The news was specially welcome at the White House in view of recent reports from New York indicating that the prohibition straddle plank was injuring Republican strength in that state.

Mr. Mott told newspaper men following his conference that the President has been receiving good business news from all sections of the country in recent days. He said that Mr. Hoover's discussion of business prospects monopolized most of the conversation.

"I found the President hopeful that business conditions were at last on the upgrade," Mr. Mott said. "He advised me that he had received numerous reports from various sections of the country indicating that the recent business upturn was not merely a flash in the pan. He was hopeful that the situation would continue to improve."

Chairman Mott expressed the opinion that President Hoover would stay on the job in Washington during the entire campaign, making his appeal for reelection via the newspapers and the radio.

"I told the President that I believed the people would rather see him on the job here than out on a speaking tour," Mr. Mott said. "I believe that you will find President Hoover will not leave Washington between now and election time. I advised him against making a speech in Sea Girt, N. J., as answer to the address Gov. Roosevelt, the Democratic nominee, will make there the latter part of the month."

Mr. Mott said that economic conditions were improving in all sections of New Jersey. He said many small manufacturing companies were starting up.

Borah in 'Fine Condition,' Mayo Physicians Report

Rochester, Minn., Aug. 5.—(AP)—United States Senator William E. Borah of Idaho was given a general physical examination by Mayo clinic physicians today and was pronounced in "fine condition."

Senator Borah, who spoke in Minneapolis Wednesday, was accompanied by Frank B. Kellogg, former secretary of state and a judge of the world court, and Francis J. Otis, St. Paul.

Senator Borah was undecided today when he would depart for his home in Idaho.

WALKER GIVEN ADDITIONAL TIME BY ROOSEVELT

Mayor Wants to Study Seabury's Latest.

[Chicago Tribune Press Service.]

Albany, N. Y., Aug. 5.—[Special.]—Determined upon a speedy disposal of the removal case against Mayor Walker of New York, Gov. Roosevelt today spent most of the afternoon and early evening studying the great grist of evidence and arguments submitted by both sides of the case.

MARTIN CONBOY. [A. P. Photo.]

Martin Conboy, New York lawyer commissioned by the governor to advise him on the legal aspects of the case, was with the governor all afternoon and, although a development brought a fresh delay, it is generally expected that the case will be disposed of before Gov. Roosevelt starts on a pre-campaign tour, to open in Columbus, O., Aug. 21.

The delay was caused by Mayor Walker, who sent the governor a telegram announcing that he wished to submit a reply to the latest document submitted by his accuser, Samuel Seabury, chief counsel for the Hofstadter legislative committee.

Mayor Seeks Delay.

The mayor told the governor that the rebuttal submitted by Seabury to the answer filed by the mayor to the original Seabury charges contained "glaring discrepancies and evident deliberate distortion of the facts and the record." Walker asked the governor to send him a copy of the latest Seabury reply.

Gov. Roosevelt has stated that all parties in the controversy would be accorded a fair opportunity to be heard, but in his reply to Mayor Walker he gave sign of wanting to put an end to the game of the brief writers.

Gov. Roosevelt wired the mayor that he was sending the Seabury document on at once, and he added: "I hope I can have your answer by Monday."

Confers on Power Project.

The governor conferred today with state officials on a power problem affecting the further utilization of power on the Black river in northern New York. He has insisted that if any power rights are to be awarded to private interests a fair rental in perpetuity should be paid to the state.

Gov. Roosevelt was planning to leave in the late evening for his home at Hyde Park to enjoy his regular week-end of riding, swimming, and entertaining.

TWO MACS TO RUN FOR GOVERNOR OF TENNESSEE

Nashville, Tenn., Aug. 5.—(AP)—Returns from yesterday's primary made it appear certain tonight that Hill McAlister, Democratic state treasurer, and John E. McCall, Republican, of Memphis, will win nominations for the governorship.

Returns from 2,032 of the 2,257 precincts gave McAlister a commanding lead in a field of four Democratic candidates. He had polled 108,122 votes. Lewis S. Pope, his closest rival, received 93,168.

In the Republican contest for the nomination McCall received 38,768, and Hal Clements, collector of internal revenue, 25,331.

There were hints McAlister's heavy vote in Shelby county (Memphis) might be contested on behalf of Pope, but no announcement came from him. He was called to Pikeville today by the death of his father.

In a statement last night he declared he was the party's nominee, "despite wholesale frauds in Nashville and Memphis," and his campaign manager, Sam Carmack, said today, "We stand by our statement."

Charges of irregularities were not confined to the Democratic gubernatorial race, but cropped out in two congressional contests.

Mrs. Eslick, widow of Representative E. E. Eslick, was elected to serve out the remainder of his term. C. W. Turner is the Democratic nominee for the new term.

American to Represent Manchuria in League

CHANGCHUN, Manchuria, Aug. 5.—(AP)—George Bronson Rea, American adviser to the Manchoukuo government, will represent that new state at the league of nations council meeting in the autumn. This was announced today.

LIST CANDIDATES SATISFACTORY TO LEGION COUNCIL

W. R. Matheny, chairman of the military affairs committee of the Cook county council of the American Legion, made public yesterday a report of the stand taken by candidates for the United States senate and congress on the Legion's program for national defense.

Senator Otis F. Glenn refused to give his views and the report omitted him from the list of "satisfactory" candidates, which included his Democratic opponent, Congressman William H. Dieterich, and three of the four nominees for congressman at large, Martin A. Brennan, Democrat, and Congressman Richard Yates and Julius Klein, Republicans.

The "satisfactory" list also included the following congressmen who have been renominated: Edward A. Kelly [Dem., 3d], Harry P. Beam [Dem., 4th], Leonard W. Schuetz [Dem., 7th], and Fred A. Britten [Rep., 9th].

A number of candidates refused to reply.

DIARY IN MURDER TRIAL REVEALS FLYER'S TORTURE

Wrote Much of Love for Aviatrix.

Miami, Fla., Aug. 5.—[Special.]—Letters and a diary, read in court today in the trial of Capt. W. N. Lancaster for the murder of Haden Clarke, his rival for the affections of Mrs. Keith-Miller, threw new highlights on the tangle of poverty and love in which the trio became involved.

CAPT. W. N. LANCASTER.

The diary was that of Lancaster and in it he revealed his love and concern for the little Australian aviatrix, whom he called "Chubbie," the mental torture when he received no word from her when on a flying trip and his desperate attempts to raise money for her. Eventually the diary told of the suspicions of friends as to the growing affection between Clarke and Mrs. Keith-Miller and of their drinking bouts, which, she had testified, fed their affection.

Letters Reveal Stolen Love.

Sandwiched into the reading of the diary by State's Attorney N. Vernon Hawthorne in support of the contention of the prosecution that Lancaster shot Clarke in a spasm of jealousy were letters exchanged by the trio.

One letter from Clarke to Lancaster said the writer "felt like a snake" for becoming engaged to the aviatrix while Lancaster was away, and asked his forgiveness.

Clarke was shot to death in the room he and Lancaster shared in Mrs. Keith-Miller's home with a pistol Lancaster had bought in St. Louis shortly before he had flown from there to Miami on learning that Clarke and Mrs. Keith-Miller intended to be married. Lancaster contends Clarke shot himself.

The diary, which covered a period from Jan. 1 to April 16 of this year, began with the renting of the cottage at Miami, tells of the first meeting with Clarke, and goes on through the life of the trio to within a few days of the shooting.

Excerpts of Diary.

Parts of the diary follow:

Jan. 1, 1932, Miami, Fla.—Chubbie and I have moved into a house. It is small, but quite convenient.

Jan. 5, Miami.—Some of the crowd arrived for the air races. . . . They get very tight; so, too, does Chubbie.

Jan. 14, Miami.—It's a sort of helpless feeling, this utter lack of cash. No sign of work, either. Chubbie still the best little sport over matters, but she is blue, too. I prepare my application for U. S. citizenship.

Feb. 3, A. & N. club, New York, midnight: Am in a cold sweat. Return to hotel to find two telegrams from Chubbie saying that I must call her—important. God, if anything has happened to her I shall suffer as I have never suffered in my whole life.

1. a. m.: Just talked to Chubbie. Gee it was wonderful to hear her voice. I love her more than my very life. I think she needs me. I would give my life to make her happy.

Feb. 7, Miami—Chubbie sweet, but I fear I expected too much.

First Meeting with Clarke.

Feb. 9, Miami—Met Haden Clarke, a writer. First impression of him very good. He is going to "ghost" a book for Chubbie.

Feb. 11, Miami—Chubbie and Haden get cockeyed, but not unpleasantly so.

Feb. 12, Miami—Haden Clarke has moved in. Chubbie running house and doing most of work. God bless her.

Feb. 14, Miami.—My birthday, 34 years old. Chubbie, Haden Clarke, Tancrel, and I spend the day over on Miami Beach. We went to fish, but Chubbie and Haden drank instead.

March 4, Miami.—I cause a holdup in the departure for Mexico, as I refuse to leave unless Chubbie is fixed up with some money.

March 10, San Angelo, Tex.—Wire from Chubbie, thank God! God bless her! How dear she is to me!

March 15, El Paso, Tex.—Hurrah! Chubbie telephones from Miami! The conversation was all too brief. She is evidently writing everything. She says little about Haden Clarke.

Longs for Letters.

March 18, El Paso.—Tonight I am more than just worried. I am plumb crazy, all because of no news of Chubbie. Chub, my darling, how are you? And what are you doing?

March 19, El Paso.—A wire from Chubbie disturbs me very much. I go out and borrow $5 on the gun lent me by Huston. This I wire Chubbie.

March 24, El Paso.—Cannot understand why Chubbie does not write.

March 28, El Paso.—Letter from Haden Clarke and Chubbie. Very disappointed. Looks as though Chubbie just dashed off a note as sort of duty. Haden a little more enlightening. Feel Haden is keeping his promise to me. But Chubbie—hell.

April 5, Nogales, Ariz.—Letters from Chubbie. Hard to analyze them. Much disturbed. Ill with worry. . . .

April 9, Tucson.—Wired Chubbie. The reply worries me. If only she would send, "Don't worry, I still love you." I have made a firm resolution to end all this mental strain—have it out.

April 10, Tucson.—. . . Ways and means have to be found today to get on east. East is where my life lies. Everything I hold dear is there. If it's gone from me I will end this life. I can't stand the strain much longer. . . . Am going to Miami no matter what happens, to find out first hand all about everything.

Tries Twice to Leap Into Niagara Falls; Sent to Jail

Niagara Falls, N. Y., Aug. 5.—(AP)—John Tikehel, 50, of Detroit, Mich., was sentenced to thirty days in jail on a vagrancy charge here today after he is reported to have been prevented in two attempts to leap over the horseshoe falls. He weepingly refused to give a reason for his actions.

URGES SLEEP FOR BEAUTY

Dr. Maria Ehrenstein, Austrian woman physician, who advises that women should sleep at least nine hours a day to retain their beauty. [Acme Photo.]

MINNESOTA DEPUTY'S TWO SLAYERS WILL FACE MURDER CHARGE

Hastings, Minn., Aug. 5.—(AP)—Murder charges confronted Dewey Sharpe, 33, and Harold Wilder, 29, both of St. Paul, today because the latter seized a deputy sheriff's pistol and killed another officer to gain temporary freedom.

Harold E. Stassen, county attorney, said he would file murder charges against the two men tomorrow. Both, he said, have signed confessions, Wilder admitting the killing of Rudolph Fischer, deputy sheriff.

CAPTIVE ACCUSED BY GIRLS BOASTS ABOUT HIS "PULL"

Tells How Judge Gave Probation.

Stanley Richards, 27 years old, arrested Thursday night at the Oak street beach on charges of contributing to the delinquency of two 12 year old girls by exhibiting obscene photographs to them, boasted of his political connections as he awaited a showup at the detective bureau last night. He will be arraigned in the Chicago avenue court today.

Richards was placed on probation on the same charge of exhibiting obscene photographs last February. He explained last night why he was given probation by Municipal Judge James F. Fardy.

"I've been in politics since I was 17," Richards declared. "Why, I was a candidate for state representative at the last election and ran fourth in a field of eighteen. I got 1,165 votes and my total would have been larger if I hadn't swung many of my votes to another candidate in a deal.

Goes to Ward Leader.

"When I was arrested last February for showing obscene pictures I got a continuance on my first arraignment in court. Then I went to Eugene D. Sullivan, Republican ward committeeman in the 32d ward.

"I asked Sullivan to help me out. He said I had a tough rap against me and he didn't like to do it, but that a man was entitled to another chance. He saw Judge Fardy and vouched for me, saying I had a good record, and the judge gave me probation."

Judge Fardy was reported yesterday to be on his vacation. There was no answer to telephone calls at his home and no one could be found who knew where he was staying. Judge Fardy was elected to the Municipal bench as an independent and nominated on the regular Democratic ticket for reelection this fall. He has since secured Democratic organization support for a Superior court vacancy. Selection is to be made at the Democratic state convention next month.

Tells His Own Opinions.

Richards aired his political opinions at length last night, declaring he was a warm supporter of a former mayor and was a booster for Len Small for governor. He said the charge against him was all a mistake and that he was showing the 13 obscene photographs to a friend when the two 12 year old girls came up and asked for a look.

Witnesses said that Richards stopped the girls on the Oak street beach and thrust the photographs upon them and that he made other advances to them. They ran away, but he followed them until they appealed to a Lincoln park policeman, who arrested Richards. He gave his address as 2021 West Huron street and said he was married and has one child.

INCOME TAX BILL IS PASSED, 75-20, IN INDIANA HOUSE

Indianapolis, Ind., Aug. 5.—[Special.]—The Indiana house of representatives today passed a state income tax bill by a vote of 75 to 20. Gov. Harry G. Leslie announced in a special message recently he would veto the bill, and the Republican majority in the state senate would uphold such a veto.

The income tax was a principal pledge of the 1930 platform on which Democrats carried Indiana and gained control of the lower house. The house, however, ignored the pledge at the regular biennial session of the legislature in 1931. The present special session, which must end before Aug. 16, was called by Leslie for emergency tax reform.

The bill proposes a personal tax of 1 per cent on the first $1,000 of income, 2 per cent on the second $1,000, 3 per cent on incomes from $3,000 to $10,000, and 4 per cent on incomes exceeding $10,000, with a 3 per cent tax on net incomes of businesses and corporations. For individuals the bill provides the following deductions from the tax due: Unmarried persons, $10; family heads, $30, and $2 for each additional dependent. A motion to exclude corporations was defeated, 70 to 20.

GROCER IS FOUND HANGED.

Belvidere, Ill., Aug. 5.—(AP)—Charles Miall, 56, a grocer's cashier, was found dead, his neck in a grapevine noose, in a thicket today. He suffered a nervous breakdown recently and disappeared yesterday.

FIRE SPREAD AS BRIDGE DELAYED BOAT, IS CHARGE

Probe Failure to Open Span on River.

(Picture on back page.)

J. E. Glen, manager of the Omaha Packing company's plant, charged yesterday that the fire which caused one million dollars' damage to the plant could have been easily controlled if the fireboat Graeme Stewart had not been delayed in reaching the scene of the fire by the failure of a river bridge to open promptly.

MARSHAL CORRIGAN.

Acting Fire Commissioner Daniel J. Carmody ordered an investigation of the charges. He said he had also been informed that the delay in opening the 18th street bridge for the fireboat was responsible for the rapid spread of the flames. He will question members of the crew of the Graeme Stewart.

Reduce Estimate of Loss.

Clouds of smoke were still rising from the packing company's plant and the Quincy grain elevator last night, more than 24 hours after the fire started Thursday. The flames swept an area 500 feet wide from Sangamon street to Halsted in the 2300 block. Officials yesterday conceded that their early estimate of six million dollars damage had been exaggerated and agreed with Fire Marshal Michael J. Corrigan's estimate of $1,625,000 damage.

"The fireboat was an hour and 20 minutes late in getting to the fire," declared Mr. Glen. "I am told that the delay was caused at the Nineteenth street bridge. The flames had a chance to spread because of this delay and much of the damage could have been avoided if the fireboat had arrived earlier."

The Pennsylvania railroad uses the Nineteenth street bridge. Acting Commissioner Carmody said he was informed that the fireboat was held up for a lengthy interval while the bridge tender sent for assistance to operate the apparatus of the swinging bridge.

Delay Hampers Battle.

"The delay seriously hampered us, for the river offered the only effective approach to the fire," said Carmody. "We have had trouble at the same bridge before. At the time of the Goose Island elevator fire last February the Graeme Stewart was held up for thirty minutes at the bridge on its way to the fire.

"I complained to the commissioner of public works and the harbor master at the time and I'm going to make another complaint as soon as this inquiry is concluded."

Mr. Glen said that the packing company was ready for business despite the fire.

"There will be no interruption in our regular business," he declared. "The Omaha Packing company is in a position today to handle all live stock shipped to it and to transact its regular business."

Plant employés cleaned up the fallen debris in the cattle pens which were 500 feet away from the heart of the fire.

Traffic was routed to protect the area around the fire. Fifty policemen controled the crowd of curious who gathered to watch the firemen continue to play their hoses on the smoking ruins. Firemen were able to approach the packing plant only from the east side. Brick buildings on the west side were expected to collapse.

Factories' Business Hampered.

Factories in the surrounding manufacturing district found their business hampered during the day when delivery and warehouse trucks were forbidden with other traffic to enter the police lines and crossing the fire hoses. There are eleven factories in the guarded district. Fifty firemen were injured while fighting the flames. The most seriously hurt was Fire Lieutenant William McDonald of Engine company 10, who was taken to St. Anthony's hospital with a possible fracture of the skull.

ACCIDENTALLY SHOT BY HER SUITOR.

Charleston, Ill., Aug. 5.—(AP)—Miss Mary Rogers, 26, was shot and seriously wounded last night by James Schouten, her 18 year old suitor, when a pistol he was displaying to a group of friends accidentally discharged.

LORETTA YOUNG—First National Pictures star.

Keep Cooler!

ENJOY your breakfast. Eat refreshing Kellogg's Corn Flakes with cool milk or cream and fruit. Kellogg's are so easy to digest, they don't "heat you up." Fine for lunch! Sold by all grocers. Served by hotels, restaurants. Made by Kellogg in Battle Creek. *Quality guaranteed.*

Enjoy a bowl of Kellogg's

PERSONALTY TAX FILINGS 5 TIMES PREVIOUS RECORD

Jacobs Estimates 314,000 Schedules Returned.

BY OSCAR HEWITT.

More than five times as many personal property tax schedules have been filed for the 1931 assessment so far as were ever filed before for any year in Chicago, according to Assessor J. L. Jacobs. He estimated that 314,000 schedules for personal property had been presented up to last night.

To Aug. 3 the personal property schedules mailed out and returned have been tabulated as follows:

	Sent.	Returned.
Corporations	26,843	5,617
Individuals	496,834	272,078
Firms	120,961	14,025
Estates	11,285	216
Totals	654,923	294,333

In the last two days an estimated average of 10,000 returns has been received daily, so that returns are in the neighborhood of 314,000, which is probably less than half of the number who will be assessed on personal property for the tax year of 1931.

100,000 Additional Schedules.

It was estimated that 100,000 additional schedules were mailed out yesterday and the day before.

"Every one who receives a personal property schedule will be assessed," asserted Mr. Jacobs yesterday. "If the person or corporation fails to file a schedule we will estimate the value of his property and assess it accordingly. And we are authorized under the law to add a 50 per cent penalty to our estimate. Those who do not receive schedules through the mails are not excused from making a personal property return. They may come to the assessor's office and obtain a schedule. But you may be certain that every one who receives a schedule will be assessed."

"Why do you emphasize the phrase, 'who receives a schedule?' the assessor was asked.

Find Property Owners.

"We have a list of those persons," replied Mr. Jacobs. "Of the 654,923 schedules mailed out, by our latest tabulation, 32,340 were returned to us undelivered by the postoffice. We have located by the phone book and other means 9,657 of those persons and corporations.

"There were 41,209 other property owners who were not at the street number to which we addressed the schedule. By paying the postoffice two cents in each case we have found the new addresses of 37,603 of those property owners, and delivered the schedules. So we know that of the 654,923 schedules mailed out, 628,633 have been delivered to the person or corporation addressed. They will be assessed."

"Won't those whom you assess after they fail to file schedules go before the board of revision with complaints and have their assessments canceled, as in years gone by?"

Cites Attorney's Opinion.

"It is County Attorney Hayden Bell's opinion," replied Mr. Jacobs, "that such complainants will have no legal standing before the board of revision. Since they have not filed a schedule, as required by law, they have nothing about which to complain. In such a case the assessor has not changed any schedule, and in Mr. Bell's opinion, they have forfeited their right to file a complaint."

"We intend to be fair and reasonable in making estimates and will make every effort to make an assessment of each property that will be valid and legal, and consequently collectible."

Aug. 8 Last Filing Day.

Aug. 8 has been set by the assessor as the last day for filing personal property schedules. This refers both to Chicago and country towns. In the latter, it is estimated, 120,000 personal property schedules have already been filed, in addition to those within Chicago.

"It is a popular view that ownership of an expensive auto indicates ownership of other personal property on the same level," it was suggested to Mr. Jacobs. "Are the high priced cars being placed on the assessment rolls?"

"The state tax commission reports that only 15,900 automobiles of all kinds were assessed for 1930," he replied. "For 1931 we have placed to date 15,316 Packards, Lincolns, and Cadillacs upon the tax rolls. Of those three makes and Chryslers we already have a total of 25,297 on the books—nearly 60 per cent more in those four makes alone than for all makes for 1930. On the schedules sent out we have suggested a method of estimating the value of each car, according to its age, and we expect that virtually every auto will be assessed."

Offers Help for Taxpayers.

"If ten or twelve times as many persons, firms, and corporations are to be required to pay personal property taxes as ever paid before, 750,000 or 800,000 of them have had no experience in valuing their personal property for taxation purposes," Mr. Jacobs was reminded.

"We are willing to aid any one who will come to the assessor's office," he answered. "We will make suggestions and recommendations which will conform to our ideas of values. We desire that no one shall pay more taxes than another on the same property value."

A petition for a hearing in the Lillian Claar case was filed with the state Supreme court yesterday. The petitioner sought to show that the tax assessment in Cook county for 1928 and 1929 was invalid because of the omission of billions of dollars of personal property from the tax rolls. The Supreme court ruled against the decision of County Judge Jarecki, who held the two years' assessments invalid.

Boy Killed When Buried by Cave-In of Sand Pile

Jerry Huska, 9 years old, 2947 North California avenue, lost his life yesterday when he was suffocated in a cave-in of a sand pile 40 feet high in which he was playing in the yards of the Moulding-Brownell corporation at 2300 Wellington avenue. Two boys who had been digging in the sand with Jerry escaped. A fire squad under Lieut. Eugene Canning dug in the sand for 30 minutes before finding the boy's body.

WED AGAIN AFTER DIVORCE

MRS. ELIZABETH CHANNON BENDIX BLAKE.
[TRIBUNE Photo.]

SCHOOL SALARY CHECKS GO INTO THE MAIL TODAY

$2,244,145 Ready for 17,000 Employes.

Pay checks for 14,000 teachers and 3,000 other employés of the board of education will be placed in the mails this forenoon. All that is needed before the pay roll will go out is the approval of the banks on the method of redemption of tax anticipation warrants they have agreed to take.

CHARLES GILBERT.

The compensation amounts to $2,244,145 and is for the last half of March. The pay checks will reach the teachers, janitors, and engineers on Monday through the mail, while the checks for the office force will be distributed today.

Agree on Redemption.

The school board had expected to mail out the checks last night, but the banks asked for a letter from Harry Brackett, school auditor, agreeing to the redemption of the 1931 tax anticipation warrants in the order of their serial numbers. Although the letter was forwarded the machinery of payment was delayed.

Charles Gilbert, secretary of the board of education, and his force have the checks made out and placed in stamped and addressed envelopes. They will await word from the city treasurer this morning that the cash is on hand before sending them out.

More Get Tax Warrants.

Meanwhile, teachers are receiving 1931 tax anticipation warrants in lieu of their salaries for April and May of last year. Approximately $180,000 worth of warrants were distributed to teachers and other employés at the office in the old City State Bank building at Wells and Randolph streets yesterday. This was approximately the same amount that was handed out on Thursday. More than 400 persons received warrants on each day. The board of education will have enough 1931 warrants to pay off its obligations for last year of more than $5,000,000.

The salaries due to board of education employés for this year after the pay day will amount to $13,400,000.

COURT ORDERS SIX PERSONALTY TAX JUDGMENTS

Judge Craig A. Hood entered default judgments totaling $17,084 yesterday in the Circuit court against six delinquent 1930 personalty taxpayers who entered no defense to suits brought by Lee R. La Rochelle, special tax attorney for the county.

The defendants and amount of judgments were: Masonic Events, Inc., 186 North La Salle street, $1,137; Katzoff & Katz, 190 North State street, $3,063; Elevator Company of America, 190 North State street, $5,735; Grommers & Elson, 8 West Lake street, $1,839; Murphy & Saval, 532 South Throop street, $4,134, and American Double Lens Glass company, 218 South Wabash avenue, $1,158.

The Red River Lumber company, 360 North Michigan avenue, obtained a reduction of its tax from $1,377 to $548 when its officials showed that its personal property had been assessed at full value instead of on the 37 per cent basis in use.

Attorney Leo Lowitz questioned the right of Attorney La Rochelle to proceed against a company which has dissolved since the 1930 taxes were due, in a case against the Prosterman, Summerfield & Becker Co., which was dissolved on June 10, 1930. Attorney La Rochelle argued that even after the corporation dissolved, unpaid taxes are a prior lien to which stockholders and directors might be liable. Judge Hood postponed his ruling to Aug. 9.

Locomotive Explodes; Kills 1 and Injures 2

QUEBEC, Aug. 5.—(AP)—The locomotive of a Canadian National freight train exploded near St. Malachie station today, killing the brakeman and seriously injuring two other members of the crew.

Sail for Europe

Mrs. Elizabeth Channon Bendix, divorced on July 26 from Vincent Bendix, 1360 Lake Shore drive, wealthy manufacturer of automobile and airplane equipment, was married yesterday in New York to William Adna Blake, a naval lieutenant. The ceremony took place in the municipal marriage chapel, with Deputy Clerk Thomas J. Barry officiating.

Mrs. Bendix gave her age as 33 and Blake said he was 35. He is the son of Mr. and Mrs. Everett Blake. His home is in Freeport, L. I.

The marriage was a surprise to Mrs. Bendix's friends here. At the divorce hearing in the chambers of Judge William J. Lindsay she testified that Mr. Bendix had deserted her in October, 1930, "giving no reason." An alimony settlement, reported to be in excess of $2,000,000, was said to have been paid by Mr. Bendix, who did not contest the divorce suit.

The Blakes were to sail for Europe on the liner Europa last night.

SZYMCZAK SEES BENEFITS IN HIS NEW YORK VISIT

Banker Conferences to Yield Results.

New York, Aug. 5.—[Special.]—City Controller M. S. Szymczak put in another busy day in the Wall street district today setting big time financiers to rights on the muddled subject of Chicago's financial affairs.

The visiting controller has a bundle of tax anticipation warrants and other municipal securities to sell, and he doesn't want any mistake left in the minds of any one hereabouts regarding the ability of his city to pay when the paper falls due.

Luncheon Guest.

Today he read a lesson on the subject just now nearest his heart to a group of bankers and insurance men at a luncheon arranged in his honor at the Chase National bank by Charles S. McCain, chairman of the board of that institution. Representatives of the National City bank, Chase, and the New York Life, Metropolitan, Mutual, and Prudential Insurance companies were among the diners.

Mr. Szymczak went into Chicago's finances in detail for their benefit, repeating and elaborating other statements made by him at similar gatherings since he arrived here a week ago.

Later the controller conferred with another group of bankers at the National City bank and still later took part in a second conference at the Chase National's offices.

Prepares Field for Future.

Mr. Szymczak sold no warrants today. He didn't expect to. He believes, however, that he has succeeded in these and other conferences in preparing a field for future negotiations and that "good results" will come of his visit here.

"All I can say is that I am more than satisfied with my visit here," he said tonight. "I am confident that it will bring forth good results to the city of Chicago and its securities."

The controller plans to go to Washington tomorrow. He will visit Philadelphia probably early next week and hopes to be back in Chicago Tuesday night or Wednesday.

PROBE BOMBING OF MACHINERY ON ROAD PROJECTS

Sheriff Lester Edinger of McHenry county yesterday was conducting an inquiry into the bombing of machinery used by highway contractors near the village of Hebron.

A crane belonging to the Gates Construction company, an Iowa concern, was badly damaged by the blast. Two miles south of the crane the Robert Cochrane company of Booneville, Mo., also a subcontracting firm, suffered damage to a concrete mixer and a pile driver used in the building of a bridge.

The Harrison Engineering and Construction company is the general contractor. From officers of the three companies Sheriff Edinger learned that pressure had been brought on them to discharge their nonunion labor and hire organized workers.

"I am convinced," the sheriff added, "that racketeers, possibly from Chicago, had a hand in these outrages."

LOOP BROKERAGE HOUSE RAIDED AS BUCKET SHOP

Seize Records in Deserted 7 Room Suite.

Acting at the request of a Kansas banker, who tried to collect a $4,000 winning on an $800 stock margin account and failed, Assistant State's Attorneys Louis P. Holt and Herman N. Weinberg yesterday afternoon raided the offices of the Sherman-McEwen company, unlicensed stock brokers at 10 South La Salle street.

They found the seven room suite expensively furnished, but unoccupied. Records demonstrating that the customers had nearly all been recruited from outside Illinois were seized and a search was started for officers of the concern.

Banker Tries to Collect.

It was disclosed that the banker who demanded that his name be kept out of the affair had come to Chicago a week ago. He found the offices shut then and consulted an attorney as to how he might obtain the return of his money, even if he couldn't have his profits. It was not until yesterday that the state's attorney's office was appealed to.

Mr. Holt said that the Sherman-McEwen company had followed the usual bucket shop methods in its dealings with clients. There was much high pressure salesmanship on the telephone. Customers were first persuaded to purchase good listed securities. Later, it was said, they would be convinced of the wisdom of a switch to wildcat securities.

The game apparently was ruined when the Kansan and others made large profits, or thought they made them, in the early stages of the present market rise. Unable to satisfy their demands, Mr. Holt said, the management simply departed.

Once Recognized House.

Until recently Sherman-McEwen had been a recognized house. The original owner then sold it to men who gave the names William Robinson, H. Goodrich and Irving Sleph. The reorganizers on July 19 made application to the secretary of state for a brokers' license, but failed to appear for questioning on July 28 as required by law, and the application was denied.

The records indicated, it was said, that the amount of bonds and money taken in by the concern averaged about $2,000 a week.

FIGHT ON RACKETS

Chicago business men were urged yesterday by Gordon L. Hostetter, executive director of the Employers' association, to use the ballot as a weapon against racketeering in all its forms. In a letter sent to 7,000 members and 2,500 others.

Mr. Hostetter declared the most effective way to halt the overwhelming cost of hoodlum domination was to defeat every candidate who is known as a friend of any group preying on legitimate business.

"Racket Tax," $100,000,000.

"An annual racket tax of $100,000,000 has been levied for the last five years in Chicago," he said. "We can repeal racketeering by kicking over the political and legal screens behind which crooked business men, grafting labor leaders, and jackals of the bar have been safely hidden and free to rake in their fortunes."

The hoodlums who have organized the liquor trade are already transferring their activities, according to Mr. Hostetter, to the service lines of trade, other businesses and labor unions offering "the easiest and most profitable opportunity for consolidation into a sort of super-racket" along the "syndicate" lines developed in the liquor field.

The program, the letter states, is not confined to Chicago, but is being developed in several metropolitan centers of the east and middle west. More progress has been made in Chicago to date which makes the repeal of the hoodlum a matter of immediate as well as major importance.

SEEKS TO PLUG LOOPHOLE IN U. S. ECONOMY LAW

(Chicago Tribune Press Service.)

Washington, D. C., Aug. 5.—[Special.]—Controller General John R. McCarl was seeking today to plug a loophole in the government economy law which threatens to nullify sections of the act.

The loophole is that provision of the law under which employés cannot be forced to take more than five days of their annual 24 day payless furlough in one month.

The plug which the controller general today seemed most likely to employ is a modification of his recent rigid interpretation of the furlough plan in which he held that the 24 day legislative furlough must be taken before any administrative furlough that may become necessary as a result of congressional slashes in bureau appropriations.

It was believed likely today that McCarl will rule that the two furloughs may run concurrently, so that if an employé balks at taking more than five days a month of legislative furlough he can be made to take as much administrative furlough in the same month as the government feels is necessary to keep within the funds provided by congress for the year.

Five Reported Indicted for Killing of Policeman

Four young men and the man who sold them a revolver were reported named in murder true bills voted yesterday by the grand jury investigating the fatal shooting of Policeman Harold J. Koehncke of Dolton. The policeman stopped the youths on July 22 as they were speeding through the suburb and one of them opened fire. Those named in the true bill are Peter Pickels, alias Burba, 18 years old; his brother, Tony Pickels, 19; Frank Puenti, 21, and Morris Puenti, a brother, who has not been arrested. Jimmy Silvestro, said to have been the seller of the revolver, also was reported named in the true bill.

HOLD UP WHOLESALE GROCERY.

Three gunmen yesterday robbed the Mid-City Wholesale Grocery company, Inc., 103 South Market, of $2,000 and escaped in their automobile, which was parked at the curb. Twelve men and women employés were threatened.

Society Actress Seeks Divorce

MR. AND MRS. LOUIS CALHERN.

WOMEN APPEAL FOR FUNDS TO FEED CHILDREN

Work Is Carried On at Two Schools.

BY KATHERINE KELLEY.

"I haven't any father. My mother cannot find any work to do. The lunch I get at school is the only meal I have all day."

That letter from a little girl is one of the reasons why the public schools' committee of the Chicago Woman's club is feeding children from the neighborhoods of three schools during the vacation months. It is also a reason why the committee, confronted with lack of funds to complete the task, hopes friends will come to the rescue.

150 Children Fed a Day.

In the William K. Sullivan school, 83d street and Coles avenue, 150 children are served a nourishing meal every day. This number includes a group from the neighborhood of the J. N. Thorp school at 89th street and Buffalo avenue. Both schools are in a district where many residents were steel mill employés. Meals are served also in the Colman school, 4655 South Dearborn street, a Negro neighborhood.

"Six cents will provide a nourishing, well-balanced meal for a child," Mrs. Israel Cowen, chairman of the Woman's club committee, explained yesterday. "The children, in addition, are offered supervised play and handicraft."

Helps His Little Brother.

Mrs. Cowen told of seeing a small schoolboy hurrying out of the Sullivan school yard with two pieces of bread half hidden in his blouse. Upon being questioned, he said: "I'm going to take this bread to my little brother."

"There was one mother," Mrs. Cowen continued, "who asked if she might keep the school child at home and substitute a younger one for the food. We have observed that on Mondays the children always are famished."

The Chicago Woman's club started the feeding of needy school children last summer. Coöperating with the household art department of the public schools, the club committee financed 19,402 free lunches in four public schools: the Thorp, Kosciuszko, Colman, and Leyden. This summer, because of the lack of funds, the project was undertaken in only two schools.

BRITISH AVIATRIX HOPS TO BREAK ENDURANCE MARK

(Picture on back page.)

HAMBLETON, England, Aug. 5.—(AP)—Mrs. Victor Bruce, who made a false start on Monday in an attempt to set a new endurance flight record, took off again this afternoon.

She and two co-pilots are using an amphibian plane equipped with a kitchen, dining room and shower bath, which Mrs. Bruce calls her "flying bungalow." On Monday they were forced down an hour after the takeoff by trouble in the electrical circuit.

Five planes will participate in this attempt. Two will fly in formation on either side of Mrs. Bruce's ship in the morning, and two others will fly with her during the night. Mrs. Bruce calls them "flying butlers" and described their function as delivering fuel, food, newspapers and mail.

DR. BROWN GOES TO JOLIET TODAY ON OLD SENTENCE

Dr. Spencer Brown, released three months ago after serving 70 months and 18 days in Leavenworth penitentiary, will be taken to Joliet today to start serving a one to 10 year sentence for receiving stolen goods. Arrested on suspicion at Lake and Dearborn streets, Brown was held for Joliet authorities when the unserved state sentence was discovered. Brown was alleged to have engineered the $1,000,000 burglary of the Werner Brothers safe deposit vaults in 1922. He was convicted on a charge of receiving stolen property by a jury in the court of Judge Marcus Kavanagh and sentenced. He appealed the conviction. While the appeal was pending he was tried and convicted by the government on a charge of altering stolen war savings stamps.

Storm Destroys Vineyards in Moselle Wine District

BERNCASTEL, Germany, Aug. 5.—(AP)—Half the grapevines in this district, home of the choicest Moselle wines, were destroyed last night by a thunderstorm. Great masses of mud and rock were swept down the hillsides, burying the fields to a depth of three feet.

Cruelty Is Charged

Reno, Nev., Aug. 5.—(AP)—Mrs. Julia Calhern, known on the stage as Julia Lydig Hoyt, the society actress, filed suit for divorce today against Louis Calhern of New York. She charges cruelty.

They were married in Noroton, Conn., Sept. 17, 1927. She requested that papers in the case be sealed and the hearing be held behind closed doors.

WORK ASSURED FOR HEADS OF 8,000 FAMILIES

Relief Board Allots Fund of $219,550.

Work for approximately 8,000 unemployed heads of families in Cook county during August was assured yesterday by the Illinois Emergency Relief commission when it allotted $219,550 for the special work fund.

Members of the commission reserved a decision on the plan whereby 17,000 family heads now accepting charity would be put to work at least one week out of each month with wages not to exceed $30 a month. This plan would cost $750,0000 a month.

Report Praises Work Plan.

A report on work relief was presented by Dr. M. H. Bickham, director of the special work committee. The report said that "most of the men on relief lists want to work for such relief as is provided by the community. Thus, the plan meets the fundamental wishes of our unemployed workmen. This heritage of responsibility for family support should be sustained in every way possible. Work relief builds up and sustains morale in workmen who have been idle for an extended period."

"Every community in Illinois has some public work postponed or delayed because of tax snarls or limitations of bond issues," the report continued. "Work relief can be made to meet the needs of our communities, improve their appearance, guard their health, and in every way make them more livable.

Called Help to Taxpayer.

"Work relief may become the taxpayers' friend because it utilizes money made available from tax sources for relief purposes in furthering projects that would some time or other be paid out of public taxes if carried forward at all."

Forty-four downstate counties were allotted $516,369 for relief work during August by the commission. De Kalb, Kankakee, and Livingston counties received relief funds for the first time, $3,000 each being given to the first two and $1,000 to Livingston.

The counties receiving the largest amounts are: St. Clair, $85,000; Will, $59,700; Madison, $54,599; Winnebago, $47,525; Rock Island, $39,675; La Salle, $28,065; Williamson, $25,000; Franklin, $17,500; Peoria, $16,000; and Kane, $16,275.

DEMAND ADVANCE TUITION AT H. S. ON NORTH SHORE

Tuition students will not be admitted to the Deerfield-Shields Township High school next month unless an advance fee of $25 each is paid by their parents. This announcement was made yesterday by George J. McBride, president of the township board, in letters to the parents of the children affected.

There are approximately eighty tuition students, scattered in Lake Bluff, North Chicago, and Lake Forest. Not living in regular school districts, they attend the Deerfield school under authority of the nonhigh school board, which collects taxes for their benefit. The nonhigh school board declares that it has allowed $236 per year for each tuition student attending the Deerfield school. The high school board, however, demands $261, and the $25 demanded of the parents represents the difference between $236 and $261.

A meeting of parents and others to oppose the advance tuition demand will be held at 8 p. m. Tuesday in the Lake Bluff school.

C and H MENU pure cane SUGAR BUY IT IN REFINERY PACKAGES

CERMAK SHOVES EX-KING ALFONSO OFF FRONT PAGE

Discusses Dry Law and Pilsener Beer.

BY WILLIAM SHIRER.
[Chicago Tribune Press Service.]

CARLSBAD, Czechoslovakia, Aug. 5.—Mayor Cermak of Chicago today shoved former King Alfonso of Spain off the front page as Czechoslovakia warmed up to its native son. Czech newspapers invariably refer to Chicago's chief executive as the son "who made good" in the long splurges they gave him today, following his arrival in Carlsbad.

The former king of Spain also is a visitor in Czechoslovakia this week. He preferred to take treatments at Bad Koenigswart instead of Carlsbad. He got only a few lines in the local press today. Mr. Cermak got columns.

Boosts Pilsener Beer.

The mayor had something to say about beer and what he said sent great joy resounding throughout the Czech republic tonight. Local newspaper men asked him the usual question fired at all visiting American burgomasters—namely: What about this thing called prohibition?

Mr. Cermak told them that prohibition soon would be a thing of the past in the United States and that then the prospects for beer would be good.

"Your Czech breweries will do a thumping business with America," he told interviewers. "Americans will buy lots of it, especially Pilsener."

"Why don't you go to Pilsen?" he was asked.

The mayor beamed.

Will Visit Breweries.

"I'm going to Pilsen and I'm going to visit the breweries there," he said.

Mayor Cermak spent part of the day explaining that Chicago is not so bad off as European newspapers try to picture it. He exhibited a message he had received from City Controller M. S. Szymczak saying, "Teachers will be paid. Everything O. K."

"We are still suffering from the effects of the previous administration, but we will come out all right," Chicago's executive said.

Mr. Cermak said that he is anxious to visit Kladno, his home town—a community of 18,000 people near Prague—early next week. Then he expects to go to Budweis, where his mother was born, stopping off at Pilsen to inspect the largest breweries in Europe.

The mayor arrived here from Leipzig by train. Other members of his party preceded him by motor. Dr. Frank J. Jirka, his son-in-law and personal physician, indicated that Mr. Cermak will go on a limited diet the first two or three days of his stay here.

$2,000 Stolen from Mayor's Doctor; Suspect Arrested

The theft of $2,000 in express checks from Dr. Frank Jirka, physician to Mayor Cermak, on a Brooklyn pier was revealed yesterday by New York police. Calvin Smith, a Negro, was arrested for the theft in White Plains, N. Y., when he attempted to cash one of the checks. Police disclosed that the checks were stolen when the lights went out on the pier while Dr. Jirka and Mayor Cermak were there preparatory to sailing for Europe.

EXPERT FINDS O'BRIEN SUICIDE NOTE 'FORGERY'

Says Poison Victim Never Wrote Missive.

(Picture on back page.)

In an informal report to Capt. Joseph Goldberg of the Albany Park station last evening, J. Fordyce Wood, handwriting expert, declared that in his opinion Mrs. Vera O'Brien, 26 years old, who died of poisoning on Monday, did not write the supposed suicide note which was found on her dresser.

Mrs. O'Brien was found dead in bed in her home at 4043 Melrose street by her husband, Dr. William A. O'Brien, 41 years old, a radiologist. He has been held for questioning in the case since last Wednesday.

Note Assumes Importance.

The note, which now assumes an added importance in the inquiry, reads as follows: "I think, Bill, you can do a little better without me. That is why I am doing this. I still love you."

Mr. Wood, who is associated with the scientific crime detection laboratory of Northwestern university, and has given expert testimony in many cases, was asked to examine the farewell note and to compare it with missives known to have been written by Mrs. O'Brien to her family. He was also asked to examine the handwriting of Dr. O'Brien.

"I am convinced that the so-called suicide note was not written by Mrs. O'Brien; there is not the slightest resemblance to her real writing," reported Mr. Wood to Capt. Goldberg.

Written by Someone Else.

When asked if his examination would indicate that Dr. O'Brien had manufactured the letter, Mr. Wood replied that "someone else wrote the note, and it is very possible that he did." He added that it was easier for him to ascertain that Mrs. O'Brien did not write it than to swear that some other particular person wrote it.

Armed with the expert's finding, Capt. Goldberg and Assistant State's Attorney Harry Ditchburne made plans last night to requestion Dr. O'Brien at 6 o'clock this morning. At that time they will confront him with the Wood statement, Capt. Goldberg said. If Dr. O'Brien proves balky, they will summon Mr. Wood to the station at 9 o'clock.

Questioned for Hours.

Dr. O'Brien has undergone hours of intense questioning, but he has insisted his wife's death is clearly a suicide. He went through the "truth tests" at the Northwestern crime laboratory, and has agreed to take other tests. Police said he would be subjected to the "twilight sleep" test in which, the subject's senses dulled, he answers questions truthfully.

Of primary importance, Capt. Goldberg said, is the determination by the coroner's office as to the nature of the poison which killed Mrs. O'Brien. Seared membranes of her mouth indicate, he declared, that a swift agent was used. No poison or trace of poison has been found in the O'Brien home.

Come on to Stevens—to get your share of the values in our

SUMMER SALE!

Store Open Today 9:30 to 5

DRESSES

Originally $10.75 to $17.50. 162 Dresses $5
Originally $15 to $35. 157 Dresses $10
Originally $17.50. 197 most desirable dresses . . $13.75
S. V. P. SHOP—FOURTH FLOOR
Originally $25 to $65. 93 Dresses $14.75
STEPHANIE SECTION—FOURTH FLOOR
Originally $35 to $69.50. 40 Dresses $25
FRENCH ROOM—FOURTH FLOOR

COATS

Originally $17.50 to $25. 58 untrimmed coats . . $10
Originally $17.50, $19.75, $25. 52 Junior Deb Coats $10
Originally $35 to $39.50. 87 untrimmed coats . . $20
THIRD FLOOR

HATS

Originally $1.95 to $12.50. 150 hats $1
Originally $5 to $17.50. 100 hats $2.50
FIFTH FLOOR

JUNIOR DEB

Greatly reduced. 50 summer silk dresses $4.75
Originally $17.50 to $35. 35 dresses $10
Originally $17.50 and $19.75. 30 dresses $13.75
Originally $25 and $29.50. 25 dresses $17.50
FIFTH FLOOR

SPORTS

Originally $10.75 to $35. 50 cotton dresses, $7.95 $10 $13.75 $25
Originally $13.75 to $19.75. 30 silk dresses . . . $10.75
Originally $19.75 and $25. 35 knit dresses . . $10 & $15
FIFTH FLOOR

ALL SALES FINAL 19-25 N. STATE STREET
Chas. A. Stevens & Bros.

Chicago Daily Tribune

THE WORLD'S GREATEST NEWSPAPER

FOUNDED JUNE 10, 1847

ENTERED AS SECOND CLASS MATTER JUNE 3, 1903, AT THE POSTOFFICE AT CHICAGO, ILL., UNDER ACT OF MARCH 3, 1879.

All unsolicited articles, manuscripts, letters and pictures sent to The Tribune are sent at the owner's risk, and The Tribune company expressly repudiates any liability or responsibility for their safe custody or return.

SATURDAY, AUGUST 6, 1932.

THE TRIBUNE OFFICES.
CHICAGO—TRIBUNE SQUARE.
MILWAUKEE—TRUST COMPANY BUILDING.
NEW YORK—220 EAST 42D STREET.
WASHINGTON—815 ALBEE BUILDING.
BOSTON—718 CHAMBER OF COMMERCE BUILDING.
ATLANTA—1825 RHODES-HAVERTY BUILDING.
LONDON—135 FLEET STREET.
PARIS—1 RUE SCRIBE.
BERLIN—WILHELMSTRASSE 69 A.
MADRID—CALLE ESPALTER 5.
RIGA—ELIZABETES IELA 15/3.
ROME—GALLERIA COLONNA [SCALA A].
VIENNA—AM MODENAPARK 6.
WARSAW—PLAC KRASINSKA 6.
GIBRALTAR—HOTEL CECIL.
SHANGHAI—38 AVENUE EDWARD VII.
TOKIO—IMPERIAL HOTEL.
MEXICO CITY—HOTEL REGIS.
PANAMA CITY—HOTEL CENTRAL.
SPECIAL REPRESENTATION.
SAN FRANCISCO—820 KOHL BUILDING.

THE TRIBUNE'S PLATFORM FOR CHICAGO

1. *Keep appropriations within revenue.*
2. *Pay the defaulted bonds.*
3. *Overcome crime.*
4. *Speed up railroad passenger service.*
5. *Make Chicago the first city in the world.*

"The newspaper is an institution developed by modern civilization to present the news of the day, to foster commerce and industry, to inform and mold public opinion, and to furnish that check upon government which no constitution has ever been able to provide."

LAW AND LAWLESSNESS ON THE ROAD.

State's Attorney Swanson opened his intensive campaign against the speed trap with a conference of 41 chiefs of police in the Cook county area, warning them to enforce the law and eliciting some interesting remarks on traffic law enforcement. Among the most poignant of these comments was that of the Glenview chief, who said the trouble with traffic enforcement is there are "too many big shots." A big shot seems to be any peanut politician or fourth assistant to a dog catcher or any of his distant relatives or acquaintances.

But the Glenview chief is right. There has grown up in recent years an informal system of petty privileges and immunities for politicians and there are few officials who have the courage to defy it. The public does not know its extent or how to defeat it, though the unofficial citizen justly resents it when he sees it at work. The star racket was exposed some time ago and to some extent corrected. It will not stay corrected. So long as the police are subject to politics the system of favors will continue.

But there is no excuse for the shakedown and the speed trap, although condoning lawbreaking by officials, politicians and a favored few is bound to produce lawlessness in police. Motorists can help protect themselves from it by observing the law and by taking the trouble to protest against extortion, favoritism, and bad driving. The laws and regulations are reasonable. Most policemen are honest and fair minded. Most motorists are the same. It is an obnoxious and mischievous minority that causes our road troubles, and responsible higher officers of the law can establish proper conditions on our highways if they will exert their authority without fear or favor.

State's Attorney Swanson has made a good beginning and we are confident will be able to end the petty extortions and persecutions practiced under the pretense of law enforcement.

At the same time Police Commissioner Allman has begun a campaign against motor license evaders. Chief Justice Sonsteby has informed him that seven months is long enough for any motor owner to obtain license plates and vehicle tax sticker, and he approves the commissioner's intention to arrest for failure and prosecute in the Speeders' court. Some 25,000 motor owners have not yet complied with the law and their day of grace is long past. Strict enforcement should begin earlier in the year, in justice to motorists who pay and to the general public. Too many citizens are shirking taxes under cover of the depression.

COMMUNISTS AND THE COMMON PEOPLE.

The discovery of evidence that communist agents had engaged in starting and spreading rumors resulting in unjustifiable runs upon banks is not surprising. It was a device the alert and ruthless mischief-maker could hardly fail to try and it will reappear when conditions encourage its use. Defense against it is very difficult, in great measure impossible. Depositors may be exhorted to protect themselves from anonymous suggestions, but in times of great stress distrust is natural or even inevitable. It is to be hoped the stage of panic fear has passed in the present depression, but in the meanwhile hundreds of sound banks have been ruined, with great loss to those who invested in them, to depositors, to the communities they served, and to the whole public whose property values have been reduced, at least temporarily, whose employment has been endangered, whose reemployment has been postponed because of the depth to which bank failures carried the depression.

A better founded banking system would have better withstood these attacks, and we hope and believe improvements in laws and conditions will bring one to us as some compensation for the losses all have suffered. But in the meanwhile the communist scheme to break banks is something to be remembered. It is or should be an instruction in the practical meaning of revolution for many people to whom the theories of radicalism are unknown or of little interest. Communism promises a new world for the masses of mankind, but it does not say anything about what it costs, not only in the enslavement of men when once attained, but in the suffering it causes in the process of attainment. In America our whole system of living is based upon private property and the right to acquire and possess it. The communist would destroy this system, and the object of the plot against the small banks was to create such widespread loss and suffering among the possessors of small means as to create despair and blind revolt. The fanatic revolutionary does not care what misery he creates if it will serve his purpose. In Russia he killed without mercy and holds his power today by terror. In America, where the possession of at least some property is almost universal, the effort of the Red revolutionary must always be directed at its destruction, regardless of the fact that the first and chief victim must be the people whose welfare he purports to be seeking.

A system must be more advantageous to the masses than bolshevism has yet produced in Russia to be worth the misery which its establishment would cost the mass of the American people. The ruin of the small banks is only a small foretaste of what the communists would do to the American workman, the American farmer, and all the people of this country.

PENNSYLVANIA DENIED AN ADVANCE.

The Reconstruction Finance corporation has granted $1,800,000 to Detroit for relief, but has denied the Pennsylvania application for ten millions. The decision in the latter case was based upon the conclusion of the board members that Pennsylvania had not yet made a sufficient call upon its own resources. The intimation is that when it has done so the board will give a reconsideration to its remaining emergency.

It may seem unfair to the Pennsylvanians that Illinois should have been granted $3,000,000 at this time and their own request denied. The board's procedure was alike in both cases and the policy underlying it must be commended. The facts are examined and if the applicant seems to have surrendered self-responsibility too quickly that will cause a postponement in the granting of an advance. Illinois, which has never found Washington partial to its interests, satisfied the board that extraordinary measures had been taken at home both with public funds and private charity in spite of a tax muddle in which other states are fortunate not to find themselves. Pennsylvania does not at this time convince the directors that it has exhausted its resources.

Gov. Pinchot was one of the early exponents of federal relief to the states. Illinois has opposed it in principle and does now. Pinchot's ideas may have been reflected in the state's attitude toward its own problems. It will be said, of course, that his nonconformity in the Republican party had something to do with it. Neither party seemed to have much desire for partisan responsibility in this pawnbrokers' corporation. It's probably thought that more trouble than profit will come out of it politically.

Pennsylvania states a proper case when it points to the fact that in prosperous days its taxes were taken in large sums and that free handed subsidies were given from the national treasury to states which did not even pay their own way. That is true of the productive states and it is an element in their present insolvency. The busted taxpayer is as worthy of relief as the habitual panhandler. Any other doctrine would be absurd. However, the country should be relieved to discover that the federal almoner is not, apparently, figuring that it's not his money and therefore throwing it to the birds. The states can afford to make a convincing case for their advances. Otherwise the nimblest panhandler will get the greatest handout regardless of need.

THE LAW'S DELAYS.

Chief Justice Fisher of the Criminal court seems to be in danger of becoming the Dr. Pangloss of our judicial administration. The record of proceedings in the MacLaughlan robbery may not be occasion for the excitement which puzzles him, but, if not, it is because it is less rare than it ought to be. The offense, which after twenty-five continuances reached trial and disposition, was a serious one. One robber shot one of his victims and only bad marksmanship prevented murder. For this crime two of the robbers were put on probation and one sent to the reformatory.

The complaining witnesses had been subjected to an intolerable inconvenience, which was enough to wear any one down, and while all that was done took place in open court, as Judge Fisher remarks, we cannot share his complaisance regarding the proceedings. We know of no evidence of improper influence, but the multiplication of continuances is one of the most familiar methods of wearying complaint and defeating justice. If there has been what Judge Fisher calls excitement over this exhibition, it seems to us more justifiable and more conducive to efficient administration of the law than a contented acceptance.

Editorial of the Day

NOT A WALKOVER.

[New York Evening Post.]

Although declaring, "Texas is safe for Roosevelt and Garner as a matter of course," and that the other southern states which Hoover carried in 1928 "may also be regarded as safely Democratic," the Texas Weekly warns its readers that the election is not going to be a walkover. "There is in prospect," it remarks, "the most hotly contested campaign in recent history." It proceeds to make a point which shows that it does not allow its judgment to be affected by its wishes, observing that, with the nomination of Roosevelt and the denunciation of the prohibition plank in the Republican platform by leading drys, the outlook is not quite so bright that Republican wets in eastern states are going to fall over themselves in flocking to the Democratic standard. "Roosevelt," it adds, "is thought to be weaker in the east than in the west, and it is being said by political writers that he must carry the west and the south to win."

This is a detached view, all the more significant since it is taken from the extreme south. There is no denying that Roosevelt has at best an uphill fight in the east. Early election betting is no certain indication of the result, differing in that respect from betting in October, which is usually prophetic, but the quoted odds of even money on this state and of 7 to 5 that Hoover will carry Massachusetts and New Jersey accord with the opinion of experienced students, while the quoted odds of 2 to 1 that Hoover will carry California are in line with the same opinion and indicate something of the nature of the struggle that faces the Roosevelt managers in their "winning of the west" crusade.

One thing we think can be said with certainty, and that is that the coming campaign is likely to be one of those rare contests in which votes are changed in considerable numbers. Some Democrats and some independent voters who have made up their minds not to vote for Roosevelt will find themselves swinging toward him, while some Republicans and some independents who have said "never again" regarding Hoover will discover that their attitude is undergoing a change. The net result of these realignments will have an important, perhaps a decisive, effect upon the election.

REALLY DEPRESSED.

"Won't you help a poor feller, lidy, what lost all his money in the Wall street crash?" whined the beggar.

The lady was suspicious. "But I saw you the other day and you said you'd lost all your money through the war."

"That's right, lidy. Ain't I just the unluckiest guy in the world?"—London Tatler.

A LINE O' TYPE OR TWO

How to the Line, let the quips fall where they may.

TODAY.

What care I for the ages?
Today is at my door;
What for history's pages,
When fresh new hours implore?
What for the wisdom of sages—
With a friend's unlettered lore?

Yesterday is for sad men
Mourning the golden yore;
Morrows are made for mad men,
Hailing some misty shore;
Today's for simple, glad men—
And today is at *my* door!

THOMAS CURTIS CLARK.

EARLIER CHICAGO.

Dear Wake-Line: On Nov. 13, 1876, Mary Anderson (Our Mary) made her Chicago debut in "Evadne" at McVicker's theater. On Jan. 18, 1881, Sarah Bernhardt made her first appearance here, also at McVicker's, taking the leading rôle in "Camille." On Oct. 15, 1883, Richard Mansfield was greeted by his first Chicago audience when he appeared in "Parisian Romance" at Haverly's.

HERMAN HEFTER.

A recent 'Way Back When made me wonder how many "Century Riders" of the good old bicycle days still are living. I used to pedal those 100-mile trips back in 1899-1900 and was a member of the League of American Wheelmen and Century Road Club of America. My string of bars—a bar for each "century"—has diminished in moving around, but I still have enough left for a watch-fob of ten bars. It looks real nifty, too.

J. A. WONDRA.

Back in the '70s fresh winter vegetables and tropical fruits were almost unheard of. Making of paper from wood pulp was in its infancy. Slates were in common use in schools. Few families used bakery bread or other products except in case of emergency when guests or relatives came unexpectedly. Newspapers and magazines were much less common. After being read papers were saved for various purposes, such as shelf coverings, pasting on walls of storerooms, and spreading on floors under carpets which were cut and sewed to fit the room and tacked down at the edges.

Do you remember what a job it was at house cleaning time to remove the tacks, take the carpets out in the yard to beat them with the oft-repeated admonition from mother, "Now a little more on the other side"? Then it was a task for the whole family to get the carpet stretched and tacked down smooth on the floor again. WALTER J. HAMMOND.

RELATIVE NEWS.

The price of wheat,
Hitler's defeat,
The bonus seekers' hiking,
The courts' delay,
The teachers' pay,
The miners' chronic striking,—

Gronau arrives,
Five lose their lives,
The farmers lay their corns by—
These things are minor,
The Big Headliner:
The Cubs Fire Rogers Hornsby!

FOLUS.

NEWLY COINED TWO-BIT PIECES from the mint are in circulation. True, they are in circulation about like $5 and $10 bills, but not for the same reason. As more are minted, you soon will receive them in your daily small change. This new coin is a prettier bit of work than the present mintage. Its face has a fine head of Washington, the inscription "In God We Trust," and the date. On the reverse side is an eagle with spread wings, "E Pluribus Unum," and the engraved denomination of its value.

ANOTHER WASHINGTON FACSIMILE.

HTW: Well, Harve, on the new three cent stamps I suppose you've noticed they've got George Washington wearing a hat. Probably the extra cent is to help pay for the lid.

JAZBO OF OLD DUBUQUE.

COMPARISONS ARE ODOROUS.

HTW: The White Sox averages, as last published in THE TRIBUNE, were:

	AB.	R.	H.	HR.	Pct.
White Sox	3,295	409	835	22	.253

Six Sox pitchers—Won, 24; lost, 68.

Here is another record as of the same date:

	AB.	R.	H.	HR.	Pct.
Jolley	365	41	126	14	.345
Reynolds	295	37	89	8	.302
Campbell	363	52	100	4	.275
Kamm	340	48	94	1	.277
Diesell	358	54	109	5	.304
Kerr	64	6	16	0	.250
Shires	291	32	70	5	.241
Berg	151	12	39	1	.258
Hadley	48	3	13	0	.270
Thurston	32	2	7	0	.221
Totals	2,307	287	663	38	.287

Two pitchers' records—Won, 16; lost, 14.

Isn't that the height of somethin', or is it?

BOB DUNLAP.

WHAT PALS!

Harve: I am recuperating from the misfortunes of a broken leg. I am just at the stage now where, on the slightest provocation, I will exhibit my sad underpinning and bore every one I meet by narrating in detail the anguish and torment I have gone through. However, I am at a loss for words to squelch the wise crackers who, after I tell them the leg was broken in two places, advise me to keep away from those places hereafter.

NEIL MCCARTHY.

This Wake-Line Is Conducted By Harvey T. Woodruff. Help! Help!

THEN INTERPOSES Helper Lyman F. Richter with the contention that it is better to be conceited and strain your arm patting yourself on the back than to possess an inferiority complex and grow stoop shouldered carrying your head so low.

GRAB BAG CONTEST.

Now comes that announcement for those Helpers and Contributors who complain of the difficulty of making The Wake or The Line, who, in fact, sometimes facetiously hint at discrimination. On next Wednesday, Aug. 10—remember the date and order from your news dealer early—there will be a Grab Bag Contest in this column.

Grab Bag Contest means that the first ten contributions opened in Tuesday's mail will be published. The various letters will be shuffled about and ten picked at random. No other qualification than this precedence governs. The only inhibition is length. Since this is a movement of democracy undertaken in behalf of the "common peepul," catering to the masses, a certain amount of brevity is expected that the Wake-Line of that day become not an oligarchy. Here's your chance. Ain't we got fun while R. H. L.'s away!

Do You Remember 'Way Back When:

The butcher sold you live chickens and he would stick their heads under their wings and twirl them around so the chicken would lie still while he had it on the scales?—R. P. M.

How to Keep Well By Dr. W. A. Evans

To the limit of space questions pertaining to hygiene and prevention of disease will be answered in this column. Personal replies will be made to inquiries, under proper limitations, when return stamped envelope is inclosed. Dr. Evans will not make diagnoses or prescribe for individual disease.

[Copyright: 1932: By The Chicago Tribune.]

A CHILD MAY NEED CANDY.

THE rule is that children get too much candy. Their appetite for plain, wholesome foods is destroyed by the development of a sweet tooth. In this they match the adults who eat highly seasoned foods until they have no taste for the plain, wholesome, everyday dishes that should be the staff of their lives.

But the rule about the overuse of candies and other sweets by children has its exceptions.

Drs. Elias and Turner report four cases in which children were found unconscious, some with and some without convulsions, which state, on the one hand, was due to a deficiency of sugar and, on the other, was cured by administration of the food. In these cases it would be proper to say that sugar was a remedy as well as a food.

When children fall over unconscious we think first of acidosis as a cause. In some of these cases there was the sweetish odor that so often is held to decide that acidosis is responsible for the condition. Other diseases that come in for investigation are meningitis, sleeping sickness, the onset of a contagious disease, and epilepsy.

In these cases the physicians were not willing to stop short of getting all the information obtainable. They made blood analyses for sugar, and these showed that the symptoms were due to sugar hunger. Injections of sugar quickly restored consciousness, banished other symptoms, and cured the case. A guess is that, thereafter, the parents of these children saw to it that they were given enough candy and sugar, and the children took their medicine without fear of punishment or hope for further reward. These cases occurred in private practice in the course of four years, indicating that in the case of a fair number of children the restrictions on candies and sweets are rather too severe.

In making this report Drs. Elias and Turner got together ten articles on the same subject, all written within ten years, and half of the number reporting attacks of unconsciousness and convulsions in children resulting from diets that were deficient in sugars.

Sugar is a food with high values. It is easily absorbed and readily used by the body. Some years ago Dr. Seale Harris told us that when we are faint and trembly and feel all caved in and let down, the easiest and quickest way to pick up is to eat a lump or two of sugar or a few pieces of candy. Analyses show that the cause of that faint feeling is a shortage of blood sugar. When, in times past, we drank a cup of coffee or a toddy for that "gone" feeling it was the sugar in the mixture and not the coffee, whisky, or what else that supplied the needed punch or kick. In all probability, at times, children become sugar hungry and their works threaten to run down from it just as is the case with adults.

EAT IN MODERATION.

W. A. G. writes: 1. What are some do's and don'ts regarding the eating of food to reduce blood pressure?

2. Is sassafras bark all right?

3. Have you a booklet on high blood pressure?

REPLY.

1. Diet is not of first importance in high blood pressure. To eat in moderation is advisable. Gorges are harmful. Small meals consisting of simple, plain foods, with stress on quantity rather than articles of diet, is good advice, according to present notions.

2. Yes, but it has no effect on blood pressure. If you want to try a domestic remedy experiment with watermelon seed tea.

3. Yes. Send 10 cents and stamped, addressed envelope.

PERSPIRATION NOT WEAKENING.

W. J. W. writes: What causes excessive perspiration and is it weakening?

REPLY.

Since perspiration is composed of little besides salt and water, excessive perspiration is not weakening, except there be no drinking water and no salt available. As a rule, it does no harm. People think it weakens since weak people are prone to sweat excessively. Among some of the causes of profuse sweating are consumption, malaria, blood poisoning, sweating sickness, rheumatism, rickets, scurvy, and diabetes.

NORMALCY.

V. B. writes: For the bowels to be in perfect working order, how many times a day should they function?

REPLY.

There may be considerable variations in habits without passing the limits of normalcy. For most people once a day is normal. Probably twice a day is a better habit. A few are below these levels and a few are above them somewhat without being abnormal.

DIFFERS ON SUN BATHS.

M. E. writes: Should a person over fifty years of age take sun baths? If so, how long each day?

REPLY.

Most people say yes. I say, No.

My opinion is that old people get more sunlight than they need between May and October. From December to April they get less than they need, and sun baths would help them. But at that season the cold interferes.

FIBROID TUMOR.

Mrs. C. M. D. writes: 1. I have been told I had a fibroid tumor. Is this a condition that leads to cancer?

2. Can cancer be prevented?

3. How?

REPLY.

1. Sometimes it does; usually it does not.
2. Yes.
3. By proper attention to the fibroid.

FRIEND OF THE PEOPLE

Letters to this department must be signed with names and addresses of writers.

NOISY RADIO.

Chicago, Aug. 1.—[Friend of the People.]—I am not a chronic kicker, but would like to know whether or not there is a provision in the laws pertaining to rebroadcasting radio programs. I work nights and sleep during the day, but with a radio in a poolroom, with its speaker outside, operating "on high" all day and late into the night, I am unable to get any rest. I have asked the proprietor to turn it down without results. I have written you because you help others in a similar predicament. A. L.

Officers interviewed the owner of the billiard parlor referred to, who stated he would remove the loud speaker from the outside of the premises and reinstall same within. Upon the officers' second visit to the premises they found that he had done so and abated the noise nuisance complained of.

JAMES P. ALLMAN,
Commissioner of Police.

DAMAGE SUIT.

Chicago, Aug. 1.—[Legal Friend of the People.]—A damage suit contract was drawn up and signed. 1. The attorneys were to receive 50 per cent of the amount received to fight the case. The case was settled out of court by the attorneys. Are they still entitled to the 50 per cent? 2. If the same case was settled out of court with only a verbal agreement, what percentage are the attorneys entitled to under the Illinois law? B. C.

1. If the agreement was that they were to receive this pay to "fight" the case then a settlement would not literally be within the agreement. Rights would depend on exactly what was said.

2. If there was an express agreement on the point this would control. In absence of agreement the payment would depend on the extent of the services rendered, the amount in issue, and on other facts that are not before us.

TRIBUNE LAW DEPARTMENT.

CONSERVATOR OF ESTATE.

Kankakee, Ill., Aug. 1.—[Legal Friend of the People.]—My estate has been in the Probate court seven years or more. My wife's brother was appointed as conservator in March, 1924. His sworn inventory shows a total of $19,000, but he is bonded for $32,000, the latter amount being nearer its true value at that date. 1. With the shrinkage today of market values [nearly 50 per cent], to what extent is he responsible if my estate was turned over to me at once? 2. Is not his bond for the purpose of holding him responsible for any losses or discrepancies? 3. Because of the depression, can he continue to delay settlement indefinitely or can I obtain immediate action?

H. H. C.

1. He would not be liable for market shrinkage.

2. It is to insure his proper handling of the estate.

3. You do not give us the facts to determine whether the estate should be settled.

TRIBUNE LAW DEPARTMENT.

ATTORNEY NEGLIGENT?

Chicago, Aug. 1.—[Legal Friend of the People.]—I have lost a Superior court suit through the gross negligence or intentional negligence of our attorney. The case was won by our attorney not appearing, and we were not notified until the term of court had ended. 1. What redress have we now? 2. What chances are there of having the decree set aside? 3. Would the Chicago Bar association be interested in such a case? S. M. S.

1. If you can prove that you had a good cause of action and that it was lost by your attorney's negligence, you would be entitled to recover your damages from your attorney.

2. No basis for having it set aside appears on the bare facts that you state.

3. We would not expect them to take action. The best way to ascertain their attitude is to take the matter up with them.

TRIBUNE LAW DEPARTMENT.

FROM THE TRIBUNE'S COLUMNS

16 YEARS AGO TODAY

AUGUST 6, 1916.

LONDON.—Smashing their way forward on a front of nearly two miles, British troops have thrown back the Germans from a quarter to a third of a mile in fierce fighting northwest of Pozieres. Gen. Haig, British commander in chief, so reported in a dispatch to the war office tonight recounting successes since the resumption of the Somme offensive by the British left wing yesterday. The gain was on a 3,000 yard front and was made by Australians and troops of the new British army after artillery had pounded the German defenses to pieces. Desperate fighting continued on the Verdun front, but the general situation remains unchanged, the German and French war offices agree. Paris announced the repulse of all German attacks northeast of Verdun and added that the French were consolidating newly won positions in Fleury village and at Thiaumont works.

LONDON.—British positions near Romani, east of Port Said, are being attacked by 14,000 Turks, according to an official statement by the war office. The Turks are attacking along a front of from seven to eight miles, and have so far been repulsed. Romani is near the east coast of the Mediterranean, twenty-two miles east of Suez canal.

PETROGRAD.—Russian troops have crossed the River Sereth, south of the town of Brody, have consolidated the captured positions, and taken two more villages, it was officially announced.

BERLIN.—Russian detachments which penetrated the German positions across the River Sereth, near Ratyseye, were forced to retreat, it was announced by German army headquarters.

ROME.—Italian troops yesterday made a vigorous attack on the Austro-Hungarian positions to the east of Monfalcone, on the Carso plateau, it was officially announced. The statement adds that on Monte Cimon, in spite of the enemy's resistance, the Italians extended their occupation north of the summit. Two violent counter attacks by the Austro-Hungarians were repulsed.

LONDON.—Lloyds announces the sinking of the Greek steamer Tricoupis, the British steamer Favonian, and the Italian steamer Siena.

NEW YORK.—Surface car traffic ceased in the boroughs of Manhattan, the Bronx, and Richmond at 8 o'clock tonight. At that hour the city was in the grip of the most serious transit blockade in its history. Brooklyn was the only borough in the greater city not affected by the strike of motormen and conductors. Only a fraction of the normal number of cars was in operation in the borough of Queens, although the railroad company that operates the lines there was more fortunate than the other public service corporations affected in retaining the services of a large number of local employés. The menace of a general strike that would include the elevated and subway lines was growing hourly more threatening.

NEW YORK.—Counting of the ballots cast by 400,000 railroad employés affiliated with the Big Four brotherhoods, who threaten to tie up 250,000 miles of railroads by strike, was completed shortly before 6 o'clock last evening. While no offical announcement regarding the vote was made, it was said to be a foregone conclusion that the vote would empower the central board to call a strike. Action of the brotherhoods depends upon whether freight employés are granted demands of an eight hour day and time and a half for overtime.

YES, TAKE A GOOD LOOK

[Kansas City Star.]

VOICE OF THE PEOPLE

Writers should confine themselves to 200 or 300 words. Give full names and addresses. No manuscripts can be returned. Address Voice of the People, The Tribune.

THE BILLION DOLLAR TREATY.

Chicago, July 30.—At a time when the whole country is groaning under the burden of taxation it is astonishing that the treaty with Canada respecting the St. Lawrence waterway and power project is receiving so little opposition. Most politicians are naturally enthusiastic supporters of it, for its ratification will give them hundreds of millions of dollars of taxpayers' money to spend. Many engineers are favorable to the project, both because of its technical interest and also because it will provide an enormous number of engineering jobs for at least a generation. But it is difficult to see why the average citizen, already facing at least twenty years of inevitable crushing taxes, should be willing to take on the additional burdens it will impose without the most positive proof that it will be of distinct economic value.

In the treaty the cost of the project is estimated at a billion dollars, half to be borne by the taxpayers of the United States. If past experience with estimates of all similar projects is any guide it will actually be found, after we are irrevocably committed to it, that it will cost at least two billion dollars. In any case, the expenditures under the treaty are only a part of those that the development will cost, for every harbor on the great lakes must be dredged and improved at an estimated total cost of more than 100 million dollars in order to accommodate the promised ships, and transmission lines costing equally fabulous sums must be built to carry the electric energy from the barren shores of the St. Lawrence to centers of population where it can be used. Even though the costs of the actual constructions in the river are to be shared by the taxpayers of the two countries, these burdens of harbor improvements and transmission lines must be borne entirely by citizens of the United States.

One excuse given for the proposed vast expenditures is that they will make it possible for the smaller ocean going vessels to come into the great lakes. But the river part of this waterway is locked by ice for five months to every seven it is open, and one may well inquire how these ships are going to be made profitable during the closed season. Quite apart from this and other serious questions of shipments over oceans, through a long river, and across fresh water lakes, it should be emphasized that there are now abundant railroad facilities for carrying all the freight in prospect for many years. This scheme calls on taxpayers to provide freight capacity not needed and it contemplates the taking of freight from railroads which would now go into receivership for lack of business if they were not sustained by government credit. From the point of view of shipping this project is as preposterous as it would be for a farmer, now driving to town on a concrete road, to mortgage his farm to dig a ditch beside the road and buy himself a launch for use on it during the summer months.

Perhaps the uncritical are most misled by the emphasis placed on the fact that the completed project promises a million horse power of electric energy, with the insinuation that this is an almost unlimited capacity. As a matter of fact, of the various hydroelectric developments on the Niagara river, that at Lewiston is more than half as great, and even the steam plant on the shores of Lake Michigan at the Illinois-Indiana line has a capacity of 250,000 horsepower. Not only is the St. Lawrence power not unlimited, but its cost of several hundred millions of dollars is excessive. For 75 millions of dollars it would be possible to build steam plants of equal capacity, precisely where they are needed at centers of population. Moreover, as a consequence of the enormous cost of transmission lines from the St. Lawrence to the only available markets for most of the energy in the Boston and New York areas, and as a consequence of the large losses in long distance transmission, the cost at the points of use of electricity generated on the river is as great as that generated by steam. Instead of permitting private companies at their own expense to add to their steam plants gradually as the demands develop this amazing project will impose an initial burden of hundreds of millions of dollars on taxpayers, and by putting government into business on an unprecedented scale it will for all time add enormously to the pay rollers carried by private citizens.

Until recently there appears to have been a widespread illusion that expenditures by the federal government do not cost the average man anything. Now, in the days of acute distress, there are heard very general cries for reductions in governmental expenses, but concretely these demands are mostly on matters of trivial importance. A more radical change of policy is necessary in order to avoid disaster. Unless an aroused public sentiment promptly puts a stop to such extravagant ventures as Muscle Shoals, unneeded irrigation projects, Boulder dam, speculations in grain and cotton, and the St. Lawrence project, within twenty years the credit of the federal government will be completely destroyed with a resulting economic collapse, followed by a depth of misery heretofore wholly unknown in the United States. F. R. MOULTON.

GIVE US MORE TAX WARRANTS.

Chicago, Aug. 1.—In its desperate efforts to market tax warrants at par in order to give teachers a pay day the board seems to forget that when they themselves made the warrants available for the teachers the demand was so great that people fainted in the crush and the supply was soon exhausted.

In spite of warnings by Mayor Cermak not to take them, in spite of frantic protests by "spokesmen" for teachers' organizations who spoke for themselves alone, teachers, engineers, janitors, and contractors stood in line for hours and almost fought for places in order to get these warrants. In spite of bitter cries by organizations that those who took them were disloyal they took all they could get, leaving the board with fewer obligations to be satisfied with cash, thus refuting the charge of disloyalty by actually making more cash available for distribution to the group when cash did come.

I, for one, and there are many others, can pay my rent and buy groceries and clothes with tax warrants and not discount them 8 cent. I can also pay my summer school tuition and my doctor bill. I have been to the board office several times to ask for them, but each time nobody knows when they will be available.

Why can't the board make these warrants available for those who want them? Even if discounting is necessary, that is better than signing your life away and paying exorbitant interest for money on which to live. W. E. M.

INCIDENT ON THE HIGHWAY.

Palatine, Ill., Aug. 1.—In his cartoon on the front page of this morning's TRIBUNE depicting the various taxes paid by the motorist, Carey Orr omitted two important levies, namely, the tax on accessories and the tax on repair parts.

All officers are not like the one in the lower half of the picture. Last Sunday, while driving eastward on Roosevelt road in Berwyn, a motor cop motioned me to the curb and asked where I lived. After telling him, he advised that I had passed through a stop sign. I asked where it was and told him that I was sorry because it is my practice to observe the law, principally for my own safety. Thanking him, we drove away.

This officer was entirely civil in his attitude, and he has gained one family, as friends of his city. O. C. K.

A PENNY RETURNED.

Oak Park, Ill., Aug. 3.—In answer to Fairplay, in regard to dropping a penny in a slot machine and receiving nothing: My little girl did that, too, but left her name and address with the ticket seller and very promptly received her money back from the slot machine company. FAIR PLAY FOR ALL.

ADVICE FROM THE SIDE

[London Evening Standard.]

"Better make it wide enough to hold yourself, too, big boy."

FATE OF EMPIRE TRADE NOW IN BRITAIN'S HANDS

Mother Country's Turn to Reveal Stand.

BY JOHN STEELE.
[Chicago Tribune Press Service.]

OTTAWA, Ont., Aug. 5.—The fate of the imperial economic conference now lies in the hands of Great Britain. All of the dominions have laid their cards on the table. Britain knows what they want from her and what they are willing to give her in return. At last she knows the asking price in this conference, which is a horse trade on a colossal scale.

The animal has been paraded and Britain is now examining its teeth and searching for spavins. Outwardly the work of the conference has been suspended for the Welland canal junket. But behind the scenes the British delegates and experts are working like beavers piecing together the various dominion offers and demands in an effort to form a complete picture of a self-sustaining empire whose members will trade with each other as far as possible to the exclusion of any one else.

Canada Doesn't Fit.

Little effort is made to conceal the fact that Canada is the section of the jigsaw puzzle thaat does not fit. South Africa, Australia, New Zealand, and the rest have no powerful neighbor like the United States to think about. They can trade with Britain and give her prefetences and advantages without running counter to geography and economics.

Canada is as much tied to the United States as Ireland is to Britain, and she doesn't really want to break the bonds. The result is that the negotiations between Britain and Canada are unreal. Canada was the last of the dominions to table her proposals and they are being most carefully scrutinized.

Canada estimates that her offer means that Britain can eventually increase her trade with Canada by about $180,000,000 a year and that of this she can obtain from $50,000,000 to $65,000,000 in orders at once. British experts just scoff at this. They say that if both figures are cut 25 per cent the estimate would be generous. The British have asked for further information about several of the figures and the Canadian experts are developing the irritation which seems to be inevitable when Canadians and British meet.

Britain Ready on Monday.

Britain expects to present her proposals to all of the dominions on Monday. Official figures from Canadian government reports will be submitted to show what Canada thinks she is offering. During the year ended March 31, 1931, Canada imported from all sources $195,000,000 worth of iron and steel. Only $18,000,000 worth came from Britain and $168,000,000 from the United States. About $4,000,000 of this was in iron ore which Britain cannot supply, but the Canadian implication is that all the rest of the American trade can be grabbed by Britain.

The British know that there are many lines of iron and steel products in which they could never compete with the United States, even if they had a 100 per cent tariff preference. They are going through the Canadian schedules and cutting out these items.

The same situation is found in the classification of fibers and textiles.

In 1923, which is taken as a normal year, Canada imported $168,000,000 worth. Seventy-one million dollars of this came from Britain and $69,000,000 from the United States. But a large proportion of America's share was raw cotton which Britain cannot supply. The rest was fashion goods sold through American advertising in the American press, or goods particularly suited to the similar climatic conditions of Canada and the United States. Britain does not make these goods and it is not worth her while to manufacture them for the Canadian market alone.

Drugs and Chemicals.

Canada is also offering to Britain an item classified as drugs and chemicals. In 1928 Canada imported $33,000,000 worth, of which only $4,000,000 came from Britain and $22,000,000 from the United States.

In view of the fact that even in Britain, American proprietary articles, such as tooth pastes, toilet creams and thousands of articles of this class, hold the market, what chance is there for Britain to sell in Canada against keen American competition, British economists argue.

Then there is the automobile trade. In 1931 Canada imported $13,000,000 worth of pleasure automobiles. Britain sold $196,000 worth of these autos. The rest came from America. Canada imported trucks in the same year to the value of $4,000,000, of which $255,000 worth came from Britain.

"It really doesn't look as if Canada means serious business with the mother country," one British delegate remarked today.

NEW THREAT AT U. S.

BY GEORGE SMITH.
[Chicago Tribune Press Service.]

OTTAWA, Ont., Aug. 5.—Canada leveled still another trade threat at the United States today in a trade conference proposal to the United Kingdom to divert into empire channels from $12,000,000 to $16,000,000 of present hardwood imports from America. It would be part of Canada's consideration for Britain's proposed controlling of Russian lumber imports in favor of Canadian softwoods.

The hardwood lumber trade affects such wood imports as teak, laurel, and ebony from India; balso, Spanish cedar, walnut, and mahogany from the West Indies; greenheart and ironwood from Guina; gumwoods and oriental walnut from Australia, and mahogany from British West Africa. Canada now buys them through America.

Mother Jailed for Killing Bird to Feed Her Family

Uniontown, Pa., Aug. 5.—(AP)—For killing a flicker, a species of woodpecker, she cooked to feed her large family, Mrs. Anna Chess, 36, of Fairchance, is serving a twenty day sentence in jail. She is charged with violating the state game laws.

How Children Are Reared Under Soviets' Rule

Infants in their cribs in open air nursery at Kolkhoz, Russia, while their mothers are at work on the collective farms in the neighborhood. This system of caring for children of women workers is prevalent throughout Russia. [Acme Photo.]

IRISH FREE STATE VOTES $7,000,000 TO AID INDUSTRY

How Cash Will Be Spent Is Secret.

BY HUGH CURRAN.
[Chicago Tribune Press Service.]

DUBLIN, Irish Free State, Aug. 5.—By a vote of 58 to 43 the Dail Eireann today voted $7,000,000 to assist industry suffering as a result of the economic war between England and the Free State and to hunt new markets for Irish goods.

President de Valera spoke for two and a half hours. He dealt with numerous topics, but he avoided details of how the $7,000,000 would be raised or spent. He said he might, if it is not against public policy, issue statements of what is done with the money, but he made no promise. De Valera denied that he aims at setting up a dictatorship, saying that he is essentially democratic.

Willing to Arbitrate.

The president also denied that any political background is preventing arbitration or negotiation of the dispute with England over land annuities and the oath of allegiance to the king. He is willing to arbitrate or negotiate, he said, but not with Britain's limitation of the personnel to members of the empire. He admitted that he does not see much hope of getting alternative markets to supplant those of Britain, but he said he thought it worth trying.

Regarding the payments of land annuities, De Valera stressed that farmers must pay, no matter what is done with the money ultimately. He complained of the speeches by opposition members. When asked if speakers and the press would be protected he said they certainly would be.

Deputy Calls Him "Liar."

Questioned regarding drilling of the Irish republican army and gun running, De Valera denied that arms are being imported. Deputy Gorey interjected that this was a lie, but withdrew the statement.

Drilling will not be interfered with as long as there is no display of arms, De Valera said. It would be useless to go after hidden arms, he declared, for they could not be seized, but when the oath is removed the last reason for having arms will have disappeared. Concluding, he appealed to the opposition to forget old antagonisms and help the government with the work at hand.

DETROIT MIRROR, TABLOID, CEASES PUBLICATION

Detroit, Mich., Aug. 5.—[Special.]—The Detroit Mirror, tabloid morning newspaper affiliated with the New York Daily News and THE CHICAGO TRIBUNE, tonight suspended publication with the following anouncement:

"We regret to announce that with this issue it is deemed wise to discontinue publication of the Detroit Mirror.

"The management has been forced to the conclusion that there is not room in Detroit for two morning newspapers.

"Though we have put all the power that could be put into the upbuilding of the Mirror and have succeeded in largely increasing both the paper's circulation and its advertising lineage, the prospect of the paper's making a profit still seems remote after more than a year of operating at a loss.

"Able to realize only 1 cent per copy from the retail selling price of 2 cents and able to charge only very modest rates for advertising, the paper has been unable to climb out of the red. The capitalist system being one under which a profit must be made by any enterprise that is to keep its head above water, we are forced to call off the fight in this case."

JAIL IRISHMAN IN PLOT AGAINST BRITISH OFFICIAL

[Chicago Tribune Press Service.]

TORONTO, Ont., Aug. 5.—A young Irishman was arrested here today after hearquarters of the Royal Canadian mounted police had broadcast a warning that "a dangerous Sinn Fein group" was plotting to assassinate J. H. Thomas, British secretary for dominions, at the opening of the new Welland canal tomorrow. The prisoner gave his name as Dan Malone.

Most of the British delegates to the imperial conference are now in the Niagara peninsula to attend the opening of the canal. An exceptionally large number of "mounties" are on duty there and a strong guard will be maintained at Thorold tomorrow, when the canal will be formally inaugurated.

Mr. Thomas, who is attending the imperial conference at Ottawa, will arrive at Thorold tomorrow morning. He has taken a prominent part in the Anglo-Irish conflict over the payment of land annuities and the attempt to remove the oath of allegiance to the British crown.

Flying Forecast

Special flying route forecasts for the period from 9 p. m. Aug. 5 to noon Aug. 6 [C. S. T.]:

Chicago-Evansville-Cincinnati — Scattered clouds; moderate variable winds.

Chicago-Detroit-Cleveland — Scattered to broken clouds; slight risk of local thundershowers over east portion; moderate to fresh west and northwest winds.

Chicago-St. Louis—Scattered clouds; moderate variable winds.

Chicago-Twin Cities—Mostly clear sky; moderate northwest winds.

Chicago-Omaha-Kansas City — Scattered clouds; moderate variable winds.

Route forecasts for 12 hours ending at noon:

Evansville-Atlanta—Scattered clouds near Evansville and mostly overcast, with local showers and thunderstorms near Atlanta.

Cleveland-New York—Broken clouds, with slight risk of showers and local thunderstorms near Cleveland.

U. S. HOLDS HEAD OF TERMINAL CO. AFTER RUM RAID

C. B. Chapin Quizzed in Still Seizure.

Charles J. Chapin, head of the Chapin River Terminal company, was arraigned yesterday before United States Commissioner Edwin K. Walker as an aftermath of the raid last Saturday on a still at 2631 Arthington street, said by federal agents to have been the largest prohibition distillery ever to come to their attention.

The still, which had an estimated capacity of 100,000 gallons of alcohol a day, had not been yet placed in operation. The specific charges against Chapin and Clarence Johnson, manager of the building, were possession of equipment designed and intended for use in the illegal manufacture of alcohol. After hearing testimony, Commissioner Walker took the matter under advisement until next Tuesday and held the defendants in bond of $2,500 each.

Chapin Tells of Sublease.

Prohibition agents testified that Chapin had taken a lease on the six story building in which the still was found. Chapin said that he used the bottom floor of the structure for a warehouse and had subleased the part in which the still was found to a man named Charles Davis.

He said that he did not know the whereabouts or business of Davis, who had told him that the upper floors of the warehouse were to be used for the manufacture of syrup. For this reason, Chapin said, he was not suspicious when the copper still equipment and sugar were unloaded and taken into the building.

Eliot Ness, chief investigator of the prohibition department, introduced records to show that a Charles Davis is secretary of the Producers and Traders company, incorporated in Illinois, of which, it was declared, Chapin is president.

Offer Sugar Purchase Evidence.

They also showed that the Producers and Traders company recently had purchased 1,800 bags of sugar and sufficient copper for use in construction of the raided still.

Johnson, when called to the stand, said the workmen in the building had been hired by Davis. He paid the men, Johnson admitted, but said the money was furnished to him by a man he did not know. The stranger appeared each Saturday, and after inquiring the amount of money necessary to meet the pay roll, handed it over and departed, Johnson said. He had never considered who employed the paymaster, the witness said.

CHILEAN CABINET SETS ELECTIONS FOR OCTOBER 2

[Chicago Tribune Press Service.]

SANTIAGO, Chile, Aug. 5.—National elections will be held Sunday, Oct. 2. This was confirmed today during a four hour meeting of the cabinet, which at the same time agreed on more liberal enfranchisement of voters. The new congress which will be elected will sit as a constituent assembly to make recently demanded modifications of the constitution.

Provisional President Carlos G. Davila will appoint a special commission to study a reform of the election law in order to give employes and workmen's federations voting power in future congressional elections, thus counterbalancing the political parties. The senate and chamber of deputies nominally are elected by popular vote, though in 1929 the regular elections were waived and the congress was selected by political parties.

Registration of voters, which was scheduled to close Aug. 10, has been extended to Aug. 30. The cabinet promised to suspend martial law for five days before the election.

HELD TO JURY FOR FATAL FIGHT.

Howard Wadhams, 22 years old, 524 West 60th street, was recommended held to the grand jury on a charge of manslaughter by a coroner's jury yesterday in the death of Wesley Faulkner, 35, of 12034 South State street, fatally injured in a fight with Wadhams.

SWANSON ASKS AID TO EXPLAIN CASE DISMISSAL

Calls Ruvell Home from Vacation.

Assistant State's Attorney Nat S. Ruvell, who is taking a vacation in Lac du Flambeau, Wis., was summoned to Chicago yesterday to explain the dismissal for want of prosecution of two confidence game charges against Attorney Wilbur J. McGinness. He will also be asked to account for the alleged absence of important files in the case, which were entrusted to his care, State's Attorney Swanson said.

NAT RUVELL.

Ruvell responded yesterday afternoon to the telegram, in which the state's attorney demanded his immediate return, and said that he would arrive in Chicago Monday morning.

How Case Developed.

McGinness was indicted on charges that he had accepted money from policemen and firemen on the promise that he would secure promotion for them. Records show that he was scheduled to appear on July 14 before Chief Justice Harry M. Fisher. The developments which brought about the recall of Ruvell were revealed by the state's attorney as follows:

Ruvell, who was assigned to the case, appeared on July 13 and asked that it be called that day. Court attaches said that the case was scheduled for the following day and were told they were mistaken by Ruvell. The case was called and dismissed for want of prosecution on the recommendation of Ruvell when the complaining witnesses did not respond.

The following day witnesses and policemen with unserved warrants for McGinness appeared and told Judge Fisher that they had been told to come to court on July 14. After investigating the matter the chief justice reinstated the confidence game charges and called Ruvell before him.

Important Papers Missing.

"I have always had the highest regard for you," he told the assistant prosecutor, "but now I don't know what to think."

Ruvell was removed from the case and Assistant State's Attorney Homer Dodge assigned to seek new indictments in case the legality of the reinstatement was questioned. He reported to State's Attorney Swanson that several necessary papers were missing from the files.

After hearing the report the state's attorney wired Ruvell to return. State's Attorney Swanson refused to say what action would be taken other than that he was awaiting the explanation of Ruvell. New indictments will be sought Tuesday against McGinness, the state's attorney said.

MAC DONALD PAYS VISIT TO ULSTER; FIRST IN 20 YEARS

BELFAST, Ireland, Aug. 5.—(AP)—Prime Minister MacDonald is expected to arrive in Belfast tomorrow morning with Lord Londonderry, governor general of northern Ireland, who will be his week-end host. It will be the premier's first visit to Ulster since twenty years ago when he was a Socialist election organizer.

Leaves by Airplane.

LONDON, Aug. 5.—(AP)—Prime Minister MacDonald, who left for Ulster by airplane this afternoon with Lord Londonderry, has no intention at present of going to the United States. This was authoritatively stated today in connection with reports that he or some member of the delegation to the imperial economic conference was about to go to Washington to discuss the debts issue.

It was said Mr. MacDonald has not yet decided what will be the best way of approaching the United States on this question, nor does he believe anything can be done until after the American election.

2 Injured When Plane Crashes at Starved Rock

La Salle, Ill., Aug. 5.—[Special.]—Benjamin Rice and Irwin Valentine, each 21 years old and both of Silvis, were injured today when an airplane in which they were riding crashed in the Starved Rock state park garage parking grounds, eight miles east of here. The plane developed motor trouble, lost altitude, and nosed into the ground after striking telephone wires, witnesses said. Rice and Valentine were taken to the St. Mary's hospital, where physicians said they would recover. They were taking photographs from the air.

GERMAN RIOTS CONTINUE IN FACE OF DEATH THREAT

Von Hindenburg Is Ready to Punish Leaders.

BERLIN, Aug. 5.—(AP)—Six weeks of bloodshed and violence among Germany's political parties has brought the government to the point of issuing a decree which would impose the full force of its power upon those responsible for the trouble.

President von Hindenburg, no stranger to battle, is understood to have prepared a decree which would impose the death penalty for extreme acts of violence. It was said that he had submitted the document to the ministry of justice with instructions to go over all its phases to insure its legal efficacy.

Because the worst of the trouble has been in East Prussia Rudolf Diels, counselor to the Prussian ministry of the interior, was appointed special commissioner today with orders to proceed to Koenigsberg immediately to investigate the situation.

Death List Published.

Franz Bracht, federal commissioner for Prussia, published figures this evening which showed that between June 1 and July 20 72 persons were killed and 497 were injured in 322 political brawls in Prussia, not including Berlin.

The instigators in 203 cases, the records show, were communists. In 75 brawls police said the National Socialists were at fault. The Reichsbanner men started 21 fights. Responsibility for the rest was not fixed.

A National Socialist newspaper in Munich printed a similar set of statistics which showed that 59 members of that party had been killed and 8,107 injured this year to date. The table placed 1931 casualties at 6,303.

Today the riots in east Prussia went on unchecked. There were street brawls at Lyck, Roessel, and Deutschwylau. At Tilsit a communist's home was peppered with bullets. At Loetzen a branch of the Reichsbank was fired upon. There was an attack on the National Socialist headquarters at Freystadt, and at Jucha, near Lyck, a Nazi meeting place was wrecked by a bomb. A man was killed at Chemnitz, two Nazis were seriously wounded at Elbing and a police inspector was shot at Beuthen. At Hamburg the National Socialist newspaper Hamburger Tageblatt was suspended for five days for inciting to violence.

In the face of these troubles Ernst Siehr, Democratic governor of east Prussia since 1920, resigned this morning.

Nazis Issue Warning.

Adolph Hitler's Nazi party issued a veiled warning that such a decree as President von Hindenburg is considering would do more harm than good. They declared that discipline was being maintained among the Nazi storm troopers now, but that they could guarantee nothing if the government adopted heavy handed measures.

The formation of a Republican self-defense organization was proposed by leaders of the Socialist party tonight. Proponents of the organization charged that the government was equally responsible with the Nazis for the wave of terrorism.

Meanwhile, Capt. Hermann Wilhelm Goering, Hitler's political adviser, conferred with Foreign Minister von Neurath. It was assumed that they discussed the conditions under which the Hitlerites would participate in the government.

Voice from Washington Drills Marines Here

A regiment of marine reserves, in training at the Great Lakes Naval Training station, was drilled for fifteen minutes yesterday by a voice carried by radio from Washington, D. C. The voice was that of Capt. L. L. Gover marine corps adjutant. The regiment commanded by Maj. Chester L. Fordney, marched to the strains of music coming over the ether from the United States Marine band at the capital. Capt. Halsey Powell, acting commander of the naval station, reviewed the drill.

Bolivia Spurns Peace Warning of U. S. and 18 Other Nations

LA PAZ, Bolivia, Aug. 5.—(AP)—The foreign office informed nineteen American neutral nations tonight that "in view of active mobilization by Paraguay, Bolivia must take necessary precautions for her own defense."

The Bolivian note was in response to an urgent request from the nineteen neutrals that the dispute between Bolivia and Paraguay over the Gran Chaco region be settled amicably. This request was accompanied by an assertion that the nineteen neutrals would not recognize any territorial changes effected by armed force.

Says She Defends Self.

The Bolivian note to the nineteen neutrals asserted that the La Paz government was "defending its territorial integrity in the Chaco dispute." The note recited the historical background of the Bolivian claim and said: "Bolivia is mobilizing forces in its own territory in full exercise of its sovereignty."

Opponents of a truce with Paraguay staged a demonstration today urging that war be declared. Students and workers discussed a request that the government mobilize all men between 16 and 30. Former President Bautista Saavedra declared that unless Bolivia obtains a port on the Paraguay river at about the twenty-second parallel, which is approximately at the mouth of the Apa river—the northern boundary of Paraguay—the government will be unable to accept mediation by neutral nations.

Paraguay Agrees to Truce.

ASUNCION, Paraguay, Aug. 5.—(AP)—Paraguay informed the United States and 18 other neutral American nations tonight that she agreed to suspend hostilities with Uruguay on the basis of the positions held by the armed forces of the two nations in the Gran Chaco territory June 1. The government is willing to submit the conflict to arbitration or any other friendly solution as soon as a truce has been arranged.

An official bulletin said Bolivian activity in the Chaco region was increasing. A Bolivian patrol, consisting of five or six men, fired on an outpost of Fort Presidente Ayala this afternoon, but the attack was easily repulsed, the bulletin said. Other sectors were reported quiet.

About 1,000 school children, who have read in their history books that a children's battalion fought for Paraguay at Rubionu against the triple alliance in 1867, asked the general staff today for permission to form a regiment.

U. S. Rejects Bolivian Scheme.

[Chicago Tribune Press Service.]

Washington, D. C., Aug. 5.—A Bolivian proposal for a truce in the Gran Chaco region which would permit Bolivia to retain all the territory and forts captured in last week's hostilities was rejected today by the United States and four other neutrals who have been attempting to settle the Bolivian-Paraguayan controversy.

On Aug. 2 the five neutrals suggested an armistice based on the territorial status quo of June 1, 1932. The proposal was that Bolivia give up the three forts and other territory conquered during the last few days and submit the dispute to arbitration.

Bolivia Spurns Proposal.

Bolivia declined this proposal in notes received by the neutrals yesterday, but evinced a willingness to arbitrate on the basis of the current status quo, which would have the effect of legalizing the Bolivian territorial seizures.

The neutrals today dispatched new notes to Bolivia urging her to agree to arbitration on a basis of the territorial status quo of June 1. Bolivia was advised that the position she had taken in her latest reply was unacceptable.

Buses to Replace Another Aurora Street Car Line

Beginning tomorrow, operation of street cars on the Pennsylvania-Lincoln avenue line in Aurora will be discontinued. Replacing them will be buses. This is the second Aurora line to be shifted from electricity to motors and it is expected that the remaining two car lines will eventually be abandoned for automobile service. Both electric lines and buses are operated by the Aurora, Elgin and Fox River Electric company.

WHICH RIME-LINES PRINTED IN TODAY'S WANT AD SECTION BEST FIT THESE JINGLES?

THE CHICAGO TRIBUNE WILL PAY $100.00 IN CASH PRIZES EVERY DAY

for the best solutions to "WANT AD JINGLES"

You DON'T have to make 'em up . . . simply find the ready-made lines hidden among today's want ads!

No hard work to do—no "catches"—just a lot of fun and a chance to win a cash prize!

Today the Chicago Tribune presents another fascinating game of "Want Ad Jingles." It's loads of fun. It's easy, but not too easy. It's instructive. It'll keep you on your toes. It's full of laughs—and there's $100.00 every day in cash prizes to reward successful contestants!

★ ★ ★

THE SIMPLE RULES:

1. Daily and Sunday until further notice the Tribune will print four incomplete Want Ad Jingles. The missing rime-lines to each day's Want Ad Jingles will be found hidden in want ads in the Tribune Want Ad Section of the same day. At least twelve rime-lines will be hidden each day. You are invited to find and select the FOUR rime-lines which you think best fit each day's Want Ad Jingles and try for the cash prizes which the Tribune will pay.
2. For the best solutions to today's Want Ad Jingles submitted in accordance with these rules the Tribune will pay $100.00 in cash prizes: First prize, $25.00; second prize, $15.00; third prize, $10.00; next 3 prizes, $5.00 each; next 10 prizes, $2.00 each; next 15 prizes, $1.00 each.
3. This offer is open to all—men and women, boys and girls—except employes of the Chicago Tribune and their families. You pay nothing. Just prove your skill.
4. Awards will be made to the persons who send in the best entries. Each entry must consist of the four Jingles printed that day. Judgment will be based on the suitability of the lines submitted, and neatness. No special consideration will be given to elaborate entries. Therefore, make your entry simple and neat, choosing the last lines you believe to be most suitable. Only one entry may be submitted by any one contestant on any one day. However, you may submit an entry EVERY DAY.
5. Entries should be mailed to "WANT AD JINGLES 'G,'" the Chicago Tribune, Postoffice Box 1718, Chicago, Illinois. All entries for today's game must be received in the Tribune office before 6:00 P. M. on Wednesday, August 10, 1932. NOTICE: The new postage rate on first class mail (letters) is THREE CENTS for each ounce or fraction thereof.
6. All entries will be considered by a committee appointed by the Chicago Tribune. Entrants agree to accept all decisions of the committee as final. In case of ties, duplicate awards will be paid to tying contestants. No entries will be returned, nor can the Tribune engage in correspondence on this subject.
7. You need not purchase the Chicago Tribune to compete. The Tribune may be examined free of charge at the Tribune offices or at public libraries. You may use the handy blank supplied here, or you may submit your entry on a separate sheet of paper. Names of prize winners will be announced in the Tribune as soon as possible.

31 CASH PRIZES EVERY DAY!

1st prize	$25.00
2nd prize	15.00
3rd prize	10.00
Next 3 prizes, $5.00 each	15.00
Next 10 prizes, $2.00 each	20.00
Next 15 prizes, $1.00 each	15.00
TOTAL PRIZES EVERY DAY	$100.00

NOTE: Do NOT make up your own rime-lines. Simply select the most suitable ones from those hidden in today's Tribune Want Ad Section.

At least twelve different rime-lines are hidden in ads in today's want ad section. It's up to you to choose the FOUR which you think best fit these Want Ad Jingles.

ANOTHER SET OF "WANT AD JINGLES" IN TOMORROW'S

Chicago Tribune

THE WORLD'S GREATEST NEWSPAPER

Copyright: 1932: The Chicago Tribune.

YOU MAY USE THIS HANDY BLANK

"WANT AD JINGLES 'G'"
Chicago Tribune,
Postoffice Box No. 1718,
Chicago, Ill.

I believe the most suitable rime-lines to today's Want Ad Jingles are as follows:

JINGLE NO. 1

Bobby McTollie lost his collie
Late at night on Sunday;
Don't cry, my lad, a Tribune ad

. . . . . .

(Write here most suitable rime-line as found in today's Tribune Want Ad Section.)

JINGLE NO. 2

Pinkus & Corders were swamped with orders
And needed help in a hurry;
An ad they ran and now they can

. . . . . .

(Write here most suitable rime-line as found in today's Tribune Want Ad Section.)

JINGLE NO. 3

Millicent Gardner sought a pardner
For her candy store;
A six-line ad told what she had

. . . . . .

(Write here most suitable rime-line as found in today's Tribune Want Ad Section.)

JINGLE NO. 4

Hobart J. Collett lost his wallet
On a busy downtown street;
First he moaned; then an ad he phoned

. . . . . .

(Write here most suitable rime-line as found in today's Tribune Want Ad Section.)

My Name.....

Address.....

City..... State.....

PROF. J. P. GOODE, AN AUTHORITY ON GEOGRAPHY, DIES

U. of C. Savant Succumbs at Summer Home.

(Picture on back page.)

Dr. J. Paul Goode, emeritus professor of geography at the University of Chicago, died yesterday at his summer home in Little Point Sable, Mich., according to a message received by friends here.

Dr. Goode, who was 70 years old, resigned his post as head of the university's geographical department in 1928. In that year his wife, Mrs. Katherine Hancock Goode, Chicago's first woman representative in the general assembly at Springfield, died.

Became Teacher in 1903.

A native of Stewartville, Minn., Dr. Goode attended the University of Minnesota and later was a student at Harvard, the University of Pennsylvania, and the University of Chicago. He became a teacher at the last institution in 1903 and maintained his connection with it continuously since.

He was a contributing editor of the Journal of Geography, a fellow of the American Geographic society and of the American Association for the Advancement of Science, and a former president of the Geographic Society of Chicago.

Perhaps the most remarkable of Prof. Goode's scientific discoveries were the so-called homolosine projection and his homolographic projection maps. These are flat maps of the globe which show the relative sizes of different areas without distorting shapes.

Had No Rival in U. S.

"As a cartographer Prof. Goode had no rival in this country," said Prof. Harla H. Barrows, chairman of the department of geography at the university. "He established new standards of map making. He had a lively personal interest in his students. As a lecturer he was equaled by few university men."

Prof. Goode was interested not only in the topographical aspects of geography, but in climatic and economic conditions as well. His maps depict population, vegetation, mineral deposits and other factors going to make up what he termed "human geography."

His extensive studies had convinced him that Chicago would eventually surpass all the cities of the world, possibly excepting New York. In his book, "The Geographic Background of Chicago," published in 1922, he referred to the city as "one of the greatest merchandising foci the world has ever known."

Works Have Large Sale.

A new work of his, a revised school atlas, has just been published. All his works have had a large sale to students.

He was chosen in 1908 to make a survey of the harbors of Europe for the Chicago harbor commission. A paper containing his findings was published in 1909. President Taft in the same year appointed him member of a committee to accompany a delegation of Japanese financiers on a tour of fifty-five American cities. Following this trip Prof. Goode was critical of the politeness offered the foreigners by his countrymen.

In 1911 Prof. Goode lectured at the request of the Philippine government in the islands. Later he toured Japan.

Surviving Dr. Goode is a son, Prof. Kenneth H. Goode.

WINNIE WINKLE, THE BREADWINNER: The Last Straw

SAY WINNIE, I WAS THINKIN' - AS LONG AS WE'RE GONNA BE AWAY FOR TH' REST OF TH' SUMMER, I OUGHT'A GO DOWN AN' BUY MYSELF A NEW STRAW HAT !!
WELL, IF THAT'S ALL YOU WANT, I'LL GO DOWN WITH YOU AND HELP YOU PICK ONE OUT!
OH, ISN'T THAT DANCE DRESS PRETTY? I MUST GO IN AND TRY IT ON !!
THERE'S AN AWFULLY GOOD-LOOKING BONNET! I WONDER HOW THAT WOULD LOOK ON ME?
WHILE WE'RE ON OUR WAY TO THE HAT STORE, I'D LIKE TO GO IN AND PRICE THOSE BATHING SUITS !!
LET'S SEE NOW, WE GOT THE DRESS, THE BONNET, THE BATHING SUIT, THE BEACH PAJAMAS, AND THE SHOES! NOW WAS THERE ANYTHING ELSE I FORGOT??
YES!
ALL I WANTED WAS A STRAW HAT, BUT IT'S TOO LATE, NOW !! THE STORES ARE ALL CLOSED !!
DON'T FORGET TO MEET WINNIE MONDAY FOR YOUR VACATION AT THE OCEAN VIEW HOTEL
BRANNER
AUG. 6

HAROLD TEEN—JOSIE SOLVES THE DIFFICULTY

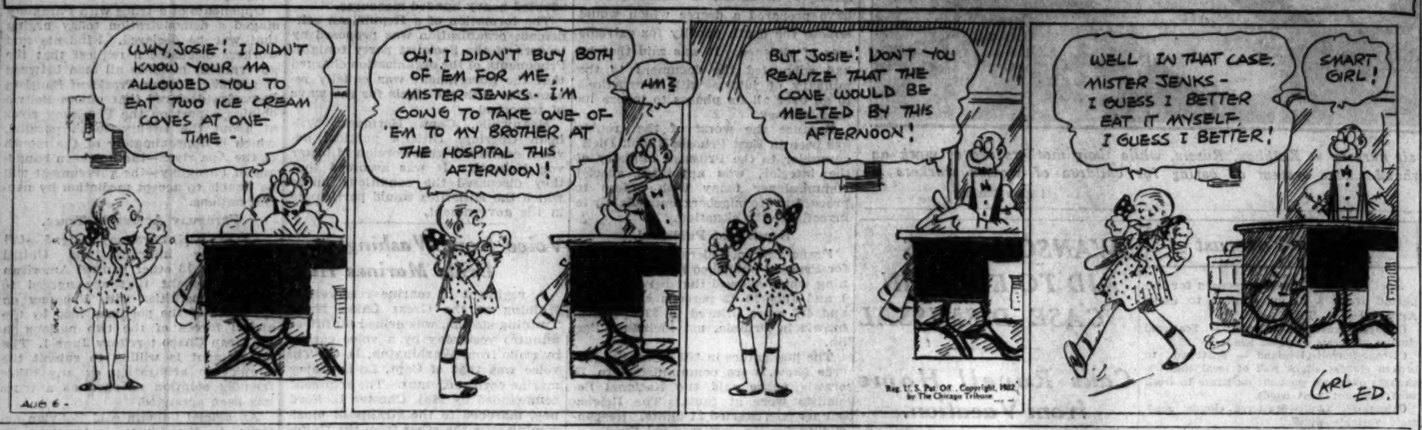
WHY, JOSIE! I DIDN'T KNOW YOUR MA ALLOWED YOU TO EAT TWO ICE CREAM CONES AT ONE TIME -
OH! I DIDN'T BUY BOTH OF 'EM FOR ME, MISTER JENKS - I'M GOING TO TAKE ONE OF 'EM TO MY BROTHER AT THE HOSPITAL THIS AFTERNOON!
HM?
BUT JOSIE! DON'T YOU REALIZE THAT THE CONE WOULD BE MELTED BY THIS AFTERNOON!
WELL IN THAT CASE, MISTER JENKS - I GUESS I BETTER EAT IT MYSELF. I GUESS I BETTER!
SMART GIRL!
CARL ED.
AUG 6 -

SEIPEL IS BURIED; 200,000 AUSTRIANS STAND FOR HOURS

[Chicago Tribune Press Service.]

VIENNA, Austria, Aug. 5.—With pomp and ceremony not seen here since Emperor Francis Joseph was buried in the Capuchine vault in 1916, Msgr. Ignaz Seipel, post-war leader of the church and state in Austria and three times chancellor, was laid to rest in the municipal cemetery today.

The great imperial days when Vienna was the dazzling capital of a powerful central European empire seemed to return for a few brief hours as 200,000 Viennese forgot the present shabby state and stood proudly for hours as the colorful funeral procession passed.

Even some of the old color of the former Austro-Hungarian army was resurrected today. Faded battle standards of more prosperous days were dipped in salute by a squadron of dragoons. Three battalions of infantry and three batteries of artillery escorted the coffin to the grave.

Harry Daleiden Killed in Fall from a Ladder

Harry Daleiden, 31 years old, was fatally injured yesterday when he fell from a ladder while adjusting a window in the office of the John P. Daleiden company, makers of ecclesiastical supplies at 1530 Sedgwick street. He died in Alexian Brothers' hospital. He was one of the Daleiden company's employes and a grandson of its founder, John P. Daleiden, who died two years ago. The widow, Mrs. Edna Daleiden of 3747 Christiana avenue, and a daughter, Roberta, survive.

CROSSWORD PUZZLE

HORIZONTAL

1. To give a gratuity
4. Hawaiian flower garlands
7. To insist upon
9. Delicate, feathery plant
10. To cheer in distress
13. Woolen robe used for cover
16. Toward the sheltered side
17. Masculine
19. Otherwise
20. Through the agency of
21. Large body of water
22. Tavern
23. Large, sturdy tree
25. Long period of time.
26. Unit
27. Public defamatory writing
30. Tibetan wild ass
33. Section of a tree trunk
34. Middle western state [abbr.]
35. The theater
37. The place of departed spirits [Gr. Myth]
39. Large, commodious vehicle
40. Prefix meaning new
42. An Egyptian sun god
44. A sprite
45. Old French coin
46. An inclosed vehicle
48. Sort of superior leather made from skin of buffalo, elk, etc.
50. Radiantly bright
52. Measure of land
53. Kind of French roll
55. To reduce by destroying vital powers of
57. Key to a mystery
58. Organ of head
59. To make do
60. Seed covering

VERTICAL

1. Interment rites
2. Gaelic
3. The self
4. A meadow
5. Sea eagle
6. Rumor
8. Shade tree
9. To soar in the air
10. Headgear
11. Combining form meaning oil
12. Artist's sketching stand
13. Any void space
14. Anglo-Saxon slave
15. Cardinal numeral
18. Prefix meaning new
24. Part of Scotch Highlander's wearing apparel
26. Assault
28. Large serpent
29. To urge on
31. Hawaiian frigate bird
32. Help
35. To be adequate
36. To follow
37. Dog used for hunting
38. To follow in order
39. A dim, confused appearance
41. Limitless period of time
43. Place in which buying and selling are done
44. To die out
47. Insect
49. People
50. Feminine pronoun
51. Japanese monetary unit
52. Besides
54. Rod used in billiards
56. Small explosive sound

YESTERDAY'S PUZZLE SOLVED

ZIEGFELD WILLS ESTATE TO WIDOW AND DAUGHTER

Debts Believed Million in Stock Crash.

White Plains, N. Y., Aug. 5.—[Special.]—The will of Florenz Ziegfeld, theatrical producer, who died in Los Angeles on July 23, was filed for probate here today. The entire estate is to be divided between his widow, Mrs. Ethelbert Appleton Ziegfeld, known on the stage as Billie Burke, and their daughter, Patricia.

No transfer tax affidavit or petition for probate accompanied the document and hence there was nothing to indicate the value of the estate. Friends and business associates of the producer were unanimous, however, in believing Mr. Ziegfeld had nothing at his death and that he had incurred huge debts. One authentic source estimates his debts at $1,000,000.

Will Written in 1929.

The will, consisting of five typewritten pages, was made out April 30, 1929, at a time when Mr. Ziegfeld had several successes on Broadway and when he was heavily interested in the stock market. Since that time the stock market had receded steadily and he had put on one costly theatrical failure after another.

The will named Louis S. Levy of New York as sole executor. Miss Burke was named sole guardian and trustee of her daughter and the daughter's estate during her minority. Patricia now is 16 years old.

Provision for Mother.

No specific provision was made for Mr. Ziegfeld's mother, Mrs. Florenz Ziegfeld Sr. of Chicago, but the producer said he had "full confidence that she will be well provided for by my wife and daughter."

The will requested, but did not direct, that Miss Burke pay his mother, "not less than quarter-annually," a sum of money not less than $500 a month, and suggested that when Patricia had become of age she contribute equally toward her grandmother's support.

At his death Mr. Ziegfeld had one show on Broadway, the revival of "Show Boat," at the theater formerly owned by Earl Carroll. Mr. Ziegfeld held a lease on the Ziegfeld theater, owned by Arthur Brisbane and William Randolph Hearst, which has about four more years to run. He also held one-third interest in a lease on the New Amsterdam theater, but last week application to sue Mr. Ziegfeld's estate, Saul J. Baron, and Charles B. Dillingham for back rent of $214,155 was made by the estate of Abraham L. Erlanger.

THREE JAILED IN REFRIGERATOR THEFT INQUIRY

Sergts. Joseph Healy and Patrick McNamara of the detective bureau yesterday received an assignment to recover fifty refrigerators stolen from vacant apartments.

They first visited John Sullivan, 5855 Waveland avenue. He had one of the allegedly stolen refrigerators, but said he had purchased it from Joe Jaax, 909 North Hamlin avenue. Jaax was questioned. He also had one, and admitted he had sold another to Sullivan. He said he had bought them from Sollie Porcaro, 741 North Talman avenue.

Porcaro denied any knowledge of the refrigerators. The detectives locked up the three men for further investigation.

Homicide Charge Hearing Against Actress Delayed

New York, Aug. 5.—(AP)—Hearing on a homicide charge against June Martin, burlesque actress, who gave her address as 1058 West 51st place, Chicago, was postponed today because her attorney would not concede that strangulation was the cause of death of the defendant's roommate, Florence Miller, also a burlesque actress, found dead on July 30 in the room she had shared with Miss Martin.

BEG YOUR PARDON!

It was incorrectly stated in Thursday's TRIBUNE that the late William H. Kearns was a rag and burlap bag jobber. Mr. Kearns was head of J. P. Kearns & Co., dealers in bags, bagging and burlaps.

COCHRAN, EX-HUSBAND OF GANNA WALSKA, CUTS HER OFF IN WILL

New York, Aug. 5.—[Special.]—Disillusionment of Alexander Smith Cochran, once the world's richest bachelor, over the failure of his only romance—a late in life marriage to Ganna Walska, opera singer, was voiced from beyond the grave today in his bitterly worded will.

The Yonkers carpet manufacturer and sportsman who died June 20, 1929, left no part of his $41,689,019 estate to Ganna Walska, and deliberately closed every legal path by which she might gain any of it.

Provision was made, however, for the continuance of payments under the $300,000 trust fund Cochran established for her at the time of their parting in 1922.

"By the terms of this [the trust] agreement," Cochran stated in his will, "she relinquishes any rights in my estate." He then added this clause:

"If for any reason I shall have failed to effectually dispose by any provision of this will of any property, real or personal, of which I am or may be entitled to dispose, and the said Ganna Walska McCormick would by reason of such failure be entitled to share therein, then I hereby expressly give, devise and bequeath such property or interest therein, to my next of kin, according to statutes of distribution of the state of New York."

The bulk of Cochran's estate, about $20,000,000 of it, was bequeathed to a nephew, Thomas Ewing Jr. Three sister and two brothers receive $1,000,000 each and their 16 children $500,000 each.

Securities listed were valued at $31,992,369 in 1929 and $25,356,776 at present, a shrinkage of roughly 20 per cent.

BYSTANDER SHOT AS POLICE CATCH BANDIT SUSPECTS

Two men, robbery suspects, were captured by Sergt. William Finn and his detective bureau squad yesterday afternoon after a thrilling automobile chase through west side streets. During the pursuit a shotgun charge fired by one of the policemen struck and wounded Frank Trebonski, 2824 Fillmore street, a bystander, in the right arm.

The car in which the men were riding was sighted by the police at Kedzie and Ogden avenues. Turning east, the driver sped to Albany avenue, south to 16th strete and again west to California avenue. The suspects' car collided with another at California avenue and Fillmore street and they surrendered there.

They said they were John Walker, 29 years old, and Fred Booth, 32 years old, both formerly of Detroit. Each was carrying a pistol.

In another chase two youths, riding in a stolen car, were pursued and fired on by Detectives Joseph Healy and Ray Geisler of the detective bureau at 18th and Halsted streets. One of the men is believed to have been struck by a bullet. The pair escaped. The license number of the car was recognized as one belonging to Elmer E. Hawkins, 4325 Vista terrace. Hawkins reported the theft of an automobile several days ago.

U. S. Prosecutor Will Help State in Dry Slaying Trial

Plans were completed yesterday for the trial in state court of Drew Clark, colored, who is charged with having shot and killed Eugene Jackson, Negro prohibition agent, last Sunday when Jackson tried to arrest him as a bootlegger. Clark surrendered on Thursday. Assistant United States Attorney James C. Leaton, it was announced, will represent the government in the case. It was said there is a possibility that Leaton will be appointed a special assistant state's attorney to aid in the prosecution.

Two Burned as Gasoline Flames Up in Oil Pit

Louis D. Phillips, 16 years old, 4626 North Monticello avenue, was fatally burned yesterday when gasoline he was using to clean an oil pit in a filling station at 5959 North Western avenue became ignited through friction. John T. Donoghue, 22 years old, 1532 Highland avenue, manager of the station, was slightly burned when he went to the aid of the boy.

SLAYER OF GIRL HAD ACCOMPLICE POLICE BELIEVE

Search Continued as Victim Is Buried.

Ludington, Mich., Aug. 5.—[Special.]—State police were working today on the theory that Francis [Rusty] Nash, hermit trapper, had one or more accomplices in the murder of Evelyn Sanford, Freesoil village belle.

In the confession which resulted yesterday in his sentence to life at hard labor in Marquette prison, Nash stated that he alone attacked and strangled the girl and removed her body unaided to the cellar where he buried her. Several circumstances cast doubt on his statement, police say.

While 500 neighbors turned out this morning to give Evelyn the largest funeral in the history of Freesoil, Corporal Colburn Munger of the state police was investigating a recently dug and empty grave found in the swamp along the Sable river.

Among the conjectures raised are:

1. That one or more youths joined Nash in attacking Evelyn;
2. That he called on a crony to help him dispose of the body;
3. That he gave his accomplice Evelyn's purse and the few dollars in it as a bribe for his silence.

"I am convinced that it was Nash who dug the pit beside the river," Corporal Munger said.

FIVE CHICAGOANS ARE HURT IN BUS CRASH AT GALENA

Five Chicagoans and seven other persons were severely injured early yesterday when a motor bus bound for Minneapolis was wrecked at Galena, Ill., overturning in a ditch. Faulty brakes were blamed for the accident.

The injured Chicagoans are Rudolph Grahn, 1145 Milton avenue; Nils Peterson, 1936 South Albany avenue; Lloyd Setnon, 6627 Greenwood avenue; Mrs. James Xenedis, 5043 North Clark street, and Earl Humphrey. Mrs. T. F. Svenson of Mount Prospect also suffered minor injuries.

One death yesterday increased the Cook county motor fatality toll to 684 since Jan. 1. The victim:

John Baker, 55 years old, 54 West Austin avenue. Killed at Clark and Illinois streets by an automobile driven by John J. Hellman, 2139 West 111th street.

Kills Self Because of Bad Investments

Milwaukee, Wis., Aug. 5.—[Special.]—Albert Orchel, 38, former manager of Palonia hall, 802 West Burnham street, died late today in County General hospital from self-inflicted bullet wounds. While still conscious Orchel declared that bad realty investments had prompted the shooting. When he was brought to County General hospital here from Bass Bay, Waukesha county, where he shot himself, he told attendants his name was Rawinski. His wife, of 2690 South 9th street, identified him as Orchel.

Mrs. Lottie Klein, Mother of Ex-Prosecutor, Dies

Mrs. Lottie Klein, 77 years old, mother of former Assistant United States Attorney Leo Klein, died yesterday in her home at 548 Roscoe street. Funeral services will be held on Monday in the undertaking establishment at 1755 North Clark street, with burial in Free Sons cemetery. Mrs. Klein was the widow of Edward Klein, a merchant. She had lived in Chicago since 1869.

Thirty Saved as Steamer Sinks Off Coast of Spain

GIBRALTAR, Aug. 5.—(AP)—Thirty men, the crew of the Spanish steamer Antonchu, were saved today by the Jugo-Slavian steamer Bakar when the Antonchu went down off Cape Santa Maria, Spain. They will be landed at Gibraltar.

Man Tortured by Bandits to Get Hidden Money Dies

Geff, Ill., Aug. 5.—(AP)—Fremont Pearce, 69 year old bachelor recluse who was tortured by four men who tried to make him reveal the hiding place of his money at his farm home at Clane on July 29, died here last night from his injuries.

Other Radio Stations

6:30—Do Re Mi Trio. WBBM.
6:45—The Goldbergs. WENR.
6:45—Keenan and Phillips, piano duo. WBBM.
7:00—Harlem Fantasy. WMAQ.
7:00—Fighting Death in the Desert. WLS.
7:30—K-7. Spy story. KYW.
7:30—Ben Selvin's orchestra. WMAQ.
8:00—Week-End Revue. WLS.
8:30—Goldman Band. WMAQ.
9:00—Ted Weems on the Dance Hour. WLS.
9:00—Whoopee. WMAQ.
9:15—Columbia Public Affairs Institute. WBBM.
10:00—Amos and Andy. WLS.

MRS. DONNELLEY, WIFE OF PRINTING CO. HEAD, IS DEAD

Mrs. Laura Donnelley, 64 years old, wife of Thomas Elliott Donnelley, president of R. R. Donnelley & Sons company, printing concern, died yesterday afternoon in the Alice Home hospital at Lake Forest after an illness of several months. During the last few weeks she had been seriously ill in her home at 902 Green Bay road, Lake Forest. She was taken to the hospital yesterday.

According to Dr. Clifford P. McCullough, attending physician, death was caused by a heart attack following a minor throat operation. Dr. McCullough said that a consultation was held in the morning, and it was believed that Mrs. Donnelley's condition had improved. A change for the worse occurred after noon, however, and when death came the only member of her family at the bedside was her daughter, Mrs. Charles C. Haffner Jr. of Lake Forest.

Funeral services will be private, and probably will be held today at the home. Dr. George Roberts, pastor of the Presbyterian church of Lake Forest, will officiate. Burial will be in Lake Forest cemetery.

Surviving are Mrs. Donnelley's husband; their three children, Mrs. Haffner and two sons, Elliott and Gaylord; a sister, Mrs. George T. Smith of Chicago, and two brothers, Abigail Gaylord of Pasadena, Cal., and Robert Gaylord of San Francisco.

Mrs. Donnelley had lived in Lake Forest 26 years. She was born in Chicago. Before her marriage on May 24, 1899, she was Miss Laura Leonora Gaylord. She was a member of the Casino, the Woman's Athletic and Fortnightly clubs, and the Lake Forest Garden club.

MOTOR SPARK CAUSES BLAZE; WOMAN DIES

Elkhorn, Wis., Aug. 5.—[Special.]—Mrs. James Henderson, 52, died tonight in Walworth County hospital from burns suffered late today when a high explosive was ignited in a washing machine in which she was cleaning clothes. A spark from the machine motor is thought to have been the cause of the blaze.

With her clothing afire, Mrs. Henderson rushed from the basement. Other members of the family rendered first aid. The house caught fire and considerable damage was done before the fire department controlled the blaze.

Mrs. Henderson was the wife of one of the Republican candidates for sheriff in Walworth county. There also survive three sons and one daughter. She was a resident of Walworth county for forty years.

Mrs. Mary S. Thompson Funeral to Be Tuesday

Funeral services for Mrs. Mary Stuart Thompson will be held at Our Lady of Mount Carmel church at 10 a. m. on Tuesday. Mrs. Thompson, who was 27 years old, died on Aug. 1 at Los Angeles of cerebral hemorrhage following a fall. She had resided in California for the last seven years. Mrs. Thompson was a daughter of Hugh H. Meehan, 559 Surf street, purchasing agent of the A. B. Dick company, and is survived by a daughter. She was a graduate of the Sacred Heart convent in Lake Forest.

Go to Church Sunday

LECTURES AND MEETINGS.

JESUS IN INDIA.

Did he absorb Yogi wisdom, 12-18.
10 FREE LECTURES—10
by Dr. BHAGWAN GYANEE, Hindu poet, philosopher, co-worker of GANDHI, Dr. Tagore, 4th consecutive run in Chicago by popular request.
Seething India, Iron Heel Suppression, imprisonment of India's Christ. Who are the "untouchables?" secrets of the Yogis. Mystic Power of Suggestion, Health, Psychology, Science, History. MORRISON HOTEL, Ilose Room. Twice daily, 3:00, 8:00, beginning Sunday, Aug. 7.

ROOSEVELT ROAD CROSSING WORK TIED UP 2 WEEKS

Contractor Is Silent on Reason for Shutdown.

BY HAL FOUST.

Today marks the end of the second week of idleness on a partly finished grade separation in Glen Ellyn at the intersection of Roosevelt road and Illinois route 53, a new north and south highway. The division office of the state highway department yesterday reported that it was still without information regarding the cause of the shutdown except that there was labor trouble between the contractor and the unions "of no concern to the state."

Earl H. Rieck, business agent of the Du Page County Building Trades council, denied that the unions were in any way responsible for the shutdown and charged that the contractor, S. J. Grove & Sons of Libertyville, fired all the men on the job on July 23 without giving any reason. Repeated efforts to get a statement from the contractor have been without avail.

44 Thrown Out of Work.

"I, too, haven't had any success in trying to communicate with the contractor," said Rieck. "About twenty laborers, twelve carpenters, eight teamsters, and four hoisting engineers have been thrown out of work for no apparent reason.

"On other paving projects in Du Page county the contractors have doubled the number of men employed by using two six hour shifts, one crew working without time out from 6 a. m. to noon and another crew from noon to 6 p. m."

The men like the arrangement because it gives them more leisure and they don't have to take lunch to the job. The contractors like the system because they get more work per hour from the men on the shorter day. The public benefits because the improvements will be finished sooner.

Says Contractor Knows Reason.

"I don't think these new working hours have anything to do with the shutdown on the Roosevelt road job. The real reason will have to be obtained from the contractor."

Although the state highway department appears little interested in the layoff of the men, the drivers and passengers in the 5,000 automobiles daily traveling Roosevelt road are concerned because they have to use a slow and dangerous detour over peculiarly arranged pavements that ultimately will be the ramps for the grade separation.

The state awarded the contract for the project last fall, but S. J. Grove & Sons have made little progress since.

DRIVE AUTO INTO TRAIN.

Washington, Ind., Aug. 5.—(AP)—Hayward Carson, 22, was killed and Arthur Smith, 23, and Guy Casey, 24, were critically injured when their automobile crashed against a freight train near here early today. They are Lawrenceville, Ill., Negroes.

WGN
The Chicago Tribune Station on the Drake Hotel

1,226 KILLED IN EXPLOSION AT HALIFAX

Back across your vision they troop again, the "Headlines of Other Days." Tonight you will have recalled the explosion of the French munitions vessel, loaded with 3,000 tons of T. N. T. and a large quantity of benzine, which wiped out one-third of the city of Halifax and ruined 3,000 homes. Can you remember when it was?

9:25 P. M.

Compliments of Atlas Special Brew

TODAY'S PROGRAM.

7:30—W-G-N Weather and Time Service; Leonard Salvo, organist.
8:15—The Commuters.
8:30—Leonard Salvo's Favorites.
9:00—Fred L. Jaske, baritone.
9:20—"Voice of the Poet."
9:30—Board of Trade Market Reports.
9:35—Mual Weavers Quarter Hour.
10:00—Leon Benditsky, pianist.
10:10—Melody Favorites.
10:25—Board of Trade Market Reports.
10:30—Digest of the day's news.
10:50—Leon Benditsky, pianist.
11:00—Music Weavers Request Program.
11:30—Board of Trade Market Reports.
11:35—"Painted Dreams."
11:50—Good Health and Training: Dr. Lloyd Arnold.
12:00—Mid-Day Services, Dr. John L. Dickson.
12:30—Madison String Ensemble.
1:00—Leonard Salvo, organist.
1:15—Palmer House Ensemble.
1:30—Baseball: Double Header—Sox vs. New York, for Thompson's Restaurants.
4:45—Joseph Hasemer, baritone.
5:00—W-G-N Symphony
5:45—Little Orphan Annie; Ovaltine.
6:00—Evr Redy Animal Circus.
6:15—Dinner Concert.
6:30—Quin Ryan's Sports Column, for the "44" Cigars.
6:45—"Summer Fancies."
7:00—Seven League Boots.
7:15—Palmer House Ensemble.
7:30—Lawisohn Stadium Concert.
9:00—Ruth Etting, for Chesterfield Cigarettes.
9:15—Tomorrow's Tribune.
9:25—Headlines of Other Days, for Atlas Special Brew.
9:30—Bulova Correct Time."
9:31—Ted Weems' Orchestra.
9:45—The Old Favorites."
10:00—Ted Weems' Orchestra.
10:15—The Dream Ship.
10:30—Bernie Cummins—Aragon.
11:00—Hal Kemp's Orchestra, Trianon.
11:00 to 2:00—Late Dance Bands: Ted Weems, Clyde McCoy, Ivan Eggleoff, Bob Trexler.

Sunday's Features

1:30—Double Header Baseball.
5:00—Bernie Cummins and Hal Kemp—Dance Bands.
7:30—Lawisohn Stadium Concert.
9:30—Laurence Salerno and Symphony.

MONUMENTS.

CEMETERY MARKERS AND MONUMENTS. SEARS NEW STATE STREET STORE. SHOWROOM AND OFFICES, 5th Floor, North End. Ph. Wab. 4500.

DEATH NOTICES

In Memoriam.

GOLDSTEIN—Gadella David Goldstein. A tribute of love and remembrance to our dear father who passed away 4 years ago. HIS LOVING CHILDREN AND GRANDCHILDREN.

LEVINSON—Florence I. Levinson, at rest 6 years today. A cherished memory to all who knew her. ALTA BLOOM.

SHAPIRO—Ethel Shapiro. In memory of our beloved daughter and sister, Ethel, who passed away 7 years ago today, Aug. 6. She is gone but not forgotten. MOTHER, FATHER, SISTERS AND BROTHER.

Fraternal Notices.

INDEPENDENT ORDER RICKUR CHOLEM UKADISHU—Members will please attend funeral services of our late brother, Julius Stone, Monday, Aug. 8, 10 a. m., at chapel, 936 E. 47th-st. A. L. LAPIN, Rec. Sec.

LINCOLN PARK LODGE, NO. 611, A. F. & A. M.—Members meet at chapel, 6959 N. Clark-st., Saturday, Aug. 6, at 2:45 p. m., to conduct services for late brother, Fred J. Willis.

P. M. DUESING, W. M.
F. G. SEVERSON, Sec.

BARNES—Edward E. Barnes, Aug. 4, 1932, late of 3353 Warren-blvd. Funeral services Sunday, Aug. 7, at 2:30 p. m. at Amboy, Ill. [1:30 p. m. Chicago time]. For information phone Longbeach 4715.

BATTEY—Edward Tempest Battey, 315 Wisconsin-av., Oak Park; beloved husband of Mary, nee Saul; fond father of Edith, Muriel, and Edward. Funeral Monday, Aug. 8, at 4 p. m., at chapel, 1116 Lake-st., Oak Park. Interment Forest Home.

CARLSON—Elsie M. Carlson, Aug. 4, beloved wife of Rudolph J. Carlson, fond mother of Vivian, sister of Mrs. Margaret Peterson. Funeral services at chapel, 6363 S. Halsted-st., Saturday, 2 p. m. Interment Oak Hill. Remains at chapel.

DONNELLEY—Laura Gaylord Donnelley, wife of Thomas E. Donnelley, mother of Clarissa Donnelley Haffner, Elliott and Gaylord Donnelley; sister of Frances G. Smith, at Lake Forest, Ill., Friday, Aug. 5. Funeral private.

FITZGERALD—Mary A. Hogan Fitzgerald, beloved wife of the late Thomas A., fond sister of Michael, Mrs. Charles Bechtal, Mrs. M. Hurley, Mrs. John Kenney, Mrs. Frank Charvat, Mrs. Thomas Cullerton, and the late Mrs. Hannah O'Brien. Funeral Saturday, Aug. 6, 1932, at 10 a. m., from her residence, 536 S. Humphrey-av., Oak Park, Ill., to St. Catherine of Sienna church. Interment Mount Carmel.

HERIG—Dr. Emil E. Herig, beloved husband of the late Dorothy Kerr Herig. Funeral services at chapel, 912 W. Madison-st., Saturday, Aug. 6, at 2:30 p. m. Cremation.

HIRSCH—Samuel Hirsch, beloved husband of the late Rosa, fond father of Albert, Edwin, Julian, and Josephine. Funeral from chapel, 936 E. 47th-st., Monday at 11 a. m. Interment Free Sons. Please omit flowers.

KILEY—Mary Kiley, nee Flanagan, beloved wife of the late Michael, fond mother of Bernard J., Frank S., Raymond G., the Rev. Lester J., and the late William C. and Edward M. Funeral Monday, Aug. 8, 1932, 9:30 a. m., from late residence, 5095 Monroe-st., to Resurrection church. Interment Mount Carmel.

KLEIN—Lottie Klein, nee Rosenfeld, Aug. 5; beloved wife of Edward Klein, mother of Mrs. Clara Sonnenschein, Dr. Henry, Leo, and Ernest Klein. Services at chapel, 1353-55 N. Clark-st., Monday, Aug. 8, at 10 a. m. Interment Free Sons' cemetery. Kindly omit flowers.

LAPPARD—Margaret M. Lappard, Aug. 4, late of 3036 Blaine-pl.; beloved daughter of the late John and Mary Lappard, sister of Mrs. Mabel Thurston of Benton Harbor, Mich., and Sara B. Lappard. Funeral services Saturday, 3 p. m., at funeral home, 5200 N. Western-av., corner Foster-av. Interment Rosehill.

LE BEAU—Julia Bulger Le Beau, beloved wife of George J., sister of James, Thomas, and the late John and Michael. Funeral Monday, Aug. 8, at 9 a. m., from residence, 149 N. Leamington-av., to St. Thomas Aquinas church. Interment Mount Carmel. Cobourg, Ont., Canada, papers please copy. Phone Nevada 3160.

LINEHAN—Daniel Linehan, husband of the late Mary, nee Bradley; father of Mrs. Patrick Brady, John, Joseph, and Sylvester, brother of Cornelius and Mrs. Michael Fitzgerald. Funeral from chapel, 7705 Cottage Grove-av., Monday, 9 a. m., to St. Kevin church. Burial at Mount Olivet.

MURPHY—Mary H. Murphy, nee Sullivan, widow of the late Sergt. John F. Murphy, daughter of the late Mr. and Mrs. N. J. Sullivan, sister of Mrs. John J. Collins and the late Harry J. Sullivan. Funeral from sister's residence, 2304 Estes-av., Monday, Aug. 8, 1932, at 9:30 a. m., to St. Margaret Mary's church. Interment Calvary.

OLINGER—Roland K. Olinger, Aug. 5, 1932, of 4836 W. Erie-st., son of Mrs. Annis and the late John R. Olinger, brother of Mrs. W. H. Nelson. Funeral Monday, 1:30 p. m., at funeral home, 318-320 N. Central-av., Austin. Interment Woodlawn.

ROBINSON—Kate L. Hunt Robinson, Aug. 4, of 4362 Lake Park-av., wife of the late Henry Woods Robinson, dear mother of Lila Woods Robinson, LeRoy Kent of Denver, Col., and Warner Hunt of Winnetka, daughter of the late Mr. and Mrs. Charles Wesley Hunt. Funeral service at late residence, Saturday, Aug. 6, at 4:30 p. m.; interment Burlington, Ia., Sunday, Aug. 7.

ROCHE—Josephine Molloy Roche, beloved wife of Edward L., mother of Harold F. Funeral notice later. Information, Kedzie 2304.

RUHLING—Clara Schoepp Ruhling, beloved wife of Gustave, fond mother of Herbert and Norman, mother-in-law of Gladys Ruhling. Funeral Saturday at 2 p. m. at residence, 1439 Norwood-st. Interment Memorial Park.

SANDS—Sol Sands, beloved husband of Elsie, nee Fruelich, fond father of Marcus, Audrey, Leo and Donald, beloved son of Isadore and Helen, brother of Bertha and Rose Resnick; late of 1254 S. 61st-court. Funeral Monday, Aug. 8, at 2 p. m., at chapel, 20th and Ashland-av. Burial at Dunning.

SCHICK—Joseph Schick, beloved husband of Anna, nee Hocum, son of Mrs. Sophia Gemlo, brother of Bert Hickman. Funeral services Saturday, 2:30 at chapel, 2346 W. Madison-st. Burial at Gowrie, Ia., Monday.

SMITH—Paishe Bert Smith, late residence 4912 N. Central Park-av., age 41; beloved husband of Jennie Rose, fond father of Ethel and Jacqueline, fond brother of Gertrude Sinykin, Bertha Miller, Rose Smith, Ada Smith, Joseph Smith, and Herman Smith. Funeral Monday at 10 a. m. at chapel, 3140 Lawrence-av. Interment Chevra Shomre Hadas cemetery, Jewish. Walkheim. Late member of John Corson Smith lodge, No. 944, A. F. & A. M.; Forges post, No. 106, American Legion; Chicago Bar association, and Temple Beth Israel. Please omit flowers.

SMYSER—Martin L. Smyser, beloved husband of Anna M., fond father of Lynn M., Donald C.; grandfather of Donald Jr.; fond brother of George and William. Funeral Monday, Aug. 8, at 2 p. m., at chapel, 3130 W. 25th-st., Cicero. Interment Memorial Park. Information call Cicero 80.

SOMMERS—Paul J. Sommers. Refer to Paul J. Sylvanus notice.

STONE—Julius Stone, Aug. 5, beloved husband of Goldie Stone, fond father of Alfred Stone and Mrs. Morris Balter. Funeral Monday, Aug. 8, 10 a. m., at chapel, 936 E. 47th-st. Interment Jewish Waldheim.

SYLVANUS—Paul J. Sylvanus, beloved son of Eleanor, dear brother of Lydia M. Elliott. Services at chapel, 4342 Ravenswood-av., Saturday, Aug. 6, 1932, at 2:30 p. m. Interment Acacia Park. Youngtown, Ohio, papers please copy.

THOMPSON—Mary Stuart Thompson, beloved daughter of Florence, nee Burgess, and Hugh H. Meehan, formerly of Afton [suburb of St. Louis]; educated Sacred Heart convent, Chicago, and Lake Forest. Death caused by cerebral hemorrhage, Los Angeles, Aug. 1. Arriving 559 Surf-st. Monday morning. Burial Mount Carmel cemetery after mass at 10 a. m. Aug. 9 at Mount Carmel church, 693 Belmont-av., Chicago.

WAECHTER—Gertrude C. Waechter of 6145 N. Campbell-av., beloved daughter of Michael and Lottie, nee Wendland, fond sister of Willard. Funeral Monday, Aug. 8, at 1:30 p. m., from funeral home, 3908-07 Lincoln-av., to Bethany Ev. church, Cullom-av. and Paulina-st. Interment Eden.

WILKE—Fred J. Wilke, late of 1420 Summerdale-av., beloved husband of Rosa K., nee Kloepfer, dear father of Robert W. and Edna C. Wilke, brother of Mrs. G. E. Wolff, member of Lincoln Park lodge, No. 611, A. F. & A. M.; Oriental Consistory, and Medinah temple. Funeral serives at funeral home, 6950 N. Clark-st., Saturday, 2 p. m. Interment Rosehill.

WILSON—James H. Wilson, Aug. 4, 1932, 1607 Farwell-av., Chicago; husband of Anne L. Wilson, father of Helen L. Wilson, brother of Mrs. Joseph Killhoff, Thomas W. and William H. Wilson. Funeral services 2 p. m. Saturday at First Methodist church chapel, Ridgman-av. and Church-st., Evanston, Ill. Interment at Forest Home cemetery.

ANNOUNCEMENTS.

GREENBERG—Soloman Greenberg, father of Anna Levy, Russell, Mathilde La Pitre, Philip, Will dedicate a monument in memory of their father Sunday, Aug. 7, 3 p. m. at Anshe Kanesses Israel, No. 3, Waldheim. Relatives and friends invited.

Keep Up with Changing Styles by Reading Rhea Seeger Daily

Chicago Daily Tribune

THE WORLD'S GREATEST NEWSPAPER

Daily Beauty Hints by Antoinette Donnelly

SATURDAY, AUGUST 6, 1932. ** 9

Capes at Style Show

[TRIBUNE Photo.]

Capes will be one of the features at the Chicago Association of Commerce style show opening on Monday.

Stylish Ladies Will Resemble Triangle Soon

Fall Fashions Strive for That Effect.

BY VIRGINIA GARDNER.

THE lady of fashion in the fall and winter of 1932-'33 will present to the world a figure which more or less resembles a triangle. She will be very wide across the shoulders, and will cultivate a bosom as assiduously as the women of the year 1900 did. Her waist will be tapering, more so by far than the accepted waist line of recent years, and her hips negligible, her skirts straight line affairs.

This new slightly top-heavy silhoutte was revealed yesterday in a dress rehearsal of models who will appear in the fall style show to be sponsored by the Chicago Association of Commerce in the Hotel Sherman for three nights beginning next Monday. The show will be held in connection with the Interstate Merchants' council meeting, which more than 2,000 out of town merchants are expected to attend.

To achieve the new figure sleeves are large above the elbow, and varied in fanciful manner; epaulettes are accentuated, and cloth coats have an abundance of fur trimming, large collars and fur high up on the sleeves lending to the broad shouldered effect, according to Miss Theresa Wallach, style expert connected with the Association of Commerce.

The athletic women who have spent the summer in playing golf and swimming and so developed lithe figures but little narrowness of waist, must encase themselves in new pinched-in-at-the-waist corsets which come high up to the bust, if they mean to be fashionable, said Miss Wallach.

"They will look like the fashion plates of 1900 from the waist up," she explained. "But she will not be hippy, as they were. Skirts will be longer and of straight lines, the wrap-around effect to be the smartest."

Necklines and waistlines are higher than those of last season. One demure creation displayed by a blonde haired model was a dress of rough crêpe in Nassau green [a bright shade] with a high, round neck, a little shirring in the waist accentuating the bust line. The sleeves were tight and buttoned with tiny buttons of the material to the elbow, when they flared out widely. With a little cape of ermine was worn, buttoning up on the neck, and a small hat of brown blended with the brown and white of the ermine.

Hats will be small and insouciant. The modified beret, being much smaller than the beret and less bohemian in appearance, being, Miss Wallach said, a sophisticated form of beret, will be worn in all materials, from velvet to soft woolens matching street dresses.

In coats suede-like materials will be "high fashion," the style expert said, but rough, pebbly weaves will be equally good. Suedes in hand bags matching the costumes are being shown.

As to colors, Miss Wallach listed them in predicted poularity as follows: black, browns, particularly "Sumatra" brown; reds, including Bordeaux, Burgundy, beet-root, and plum shades, including soft reddish purples; green, both bottle green and brighter shades, and blue.

Two-Piece Sports Dress

[Associated Press Photo.]

This two-piece sports dress of rust colored wool with bands of gold and nailheads was one of the features of the recent All-American style show in which only American made fabrics were displayed.

City Residents Have Gay Time in New Mexico

Chicagoans Enjoy Annual Horse Show There.

BY JUDITH CASS.

A LETTER from Santa Fé brings news of those fortunate Chicagoans who are summering at ranches in New Mexico. For those who like to spend their days in the saddle riding over mountain trails, the southwest offers an attractive vacation spot, and there are enough Chicagoans and former Chicagoans in that region now to form quite a colony when they come in from the outlying ranches to meet in the historic Spanish-Indian town of Santa Fé.

Last Sunday the annual Santa Fé horse show was held at the ranch of Mr. and Mrs. James L. Breese, who were Lake Foresters until just a few years ago. Among the spectators around the ring were Mr. and Mrs. Cyrus McCormick, Mrs. William E. Clow, Mr. and Mrs. J. Raymond Murphy and their family, Maurice, Paul, J. Raymond Jr., Donald, and Mr. and Mrs. C. J. Murphy, Mr. and Mrs. Arthur G. Cable, Mrs. Ralph C. Hamill of Winnetka with her debutante daughter, Margaret, and her sons, Ralph Jr. and Hunt, and Mr. and Mrs. Wheaton Augur of Winnetka.

Mr. and Mrs. Murphy, who have leased the Raymond Otis estate in Santa Fé for the summer, were hosts at a buffet supper following the horse show.

The Breese ranch is a charming old Spanish hacienda with lovely gardens which form the setting for much of the entertaining done by its owners. Mrs. Ralph Hamill and her family are in a house not far from the Breeses and Dr. Hamill plans to join them later this month. The Arthur Cables are at Pojoaque, within easy motoring distance from Santa Fe, in a picturesque house which at one time was a Mexican jail. The Cables and the Cyrus McCormicks open their gardens to the public one day a month for the benefit of the Santa Fé Nursing fund.

The McCormicks, who have practically said good-by to Chicago, although they still maintain their apartment at 900 North Michigan avenue, are in their recently finished house at Nambe this summer and plan to spend the greater part of every year in New Mexico.

They are prominent in Santa Fé and Mrs. McCormick lends her assistance to the town's social and philanthropic affairs. They led the grand march at the Repeal ball held a week ago. Mrs. McCormick devotes a great deal of her time to the repeal cause, which is quite as fashionable in the southwest as it is in other parts of the country.

Benefit Sale at Resort

Mrs. Henry Murphy and Mrs. Earle J. Zimmerman were among the saleswomen at the recent Vocational Society for Shut-Ins' sale at the residence of Mrs. Albert F. Madlener at Lake Geneva. Mrs. Murphy, who is spending the summer at her Lake Shore Drive hotel apartment, motored up to Lake Geneva for the day, and Mrs. Zimmerman, whose city residence is at 2340 Commonwealth avenue, has a summer place on the lake. Mrs. Zimmerman is the former Rosalie Wacker and has spent the summers at the Wisconsin lake ever since she was a child, for her father, the late Charles H. Wacker, had his summer place there. [TRIBUNE Photo.]

Soft Fabrics Feature New Fall Fashions

Velvetlike Materials Used for Coats.

BY RHEA SEEGER.

THE first new fabrics for fall will make you open your eyes and keep them wide open the rest of the season. Like everything else pertaining to female perversity, we must have new materials all the time, and how the designers do encourage that demand. Last year you were probably quite excited about rough weaves . . . bumpy woolens that look like tapioca studded stuff or knit effects that were loose and uneven and reminded you of your first futile attempts at knitting. But this season you will wax enthusiastic about suedelike textures, soft smooth materials with just a suggestion of a flattened cord weave to them.

Rich, thick, velvetlike fabrics will be used for winter coats, but without any of the usual high sheen of velvet. It's going to be a year of lusterless fabrics; even the new satins have been dulled. Other suede materials for winter are woven with diagonal stripes, and until you see how slim these new diagonal weaves are going to make you look you have seen nothing.

Does any one remember crepon, a dress and jacket material, which, according to those that know, was very popular during the gay nineties? This same stuff used for strikingly new frocks for sportswear as well as daytime dresses.

This wool which looks like chiffon is also new for sportswear. Highly colored tweeds in bold tuscan reds and golds and bright Italian blues and deep forest green will be seen everywhere during the season of football and other outdoor sports and across every college campus. Suits that consist of a long sleeved dress or skirt and brilliant contrasting sweater blouse are still prime favorites with the college wardrobe collectors.

Very thin woolens are arriving for the newest daytime dresses . . . sheer stuff that features the same flattened cordings and wales and tiny criss-cross designs that were used on the popular summer georgettes and triple voiles. These fabrics are particularly practical for the first models that will be worn on the street with a fur scarf and later under a heavy coat. Some of the best looking new pinafore frocks will be fashioned of this sheer wool.

Incidentally, pinafore frocks should be much more popular than they have been. They surely are different enough to please the most exacting and practical enough to satisfy the shrewdest shopper.

They are made, as you would think, like the childish pinafores of "away back when." They button down the center or side back, two pockets are patched to the simple front section and the sleeves are usually set in the new 1932 wide armholes. This is the sort of frock the fashion-wise shopper will wear for street, shopping, a day in town; and if it isn't a find for the gal who works, then nothing is. The high neckline can be variously camouflaged with any amount of new and unusual collars that change the appearance of a one and only frock with amazing versatility.

Scarf Treatment Rejuvenates Coat for Parisiennes

BY BETTINA BEDWELL.

PARIS.—[Special.]—Paris has made an important rejuvenation discovery. Old, decrepit coats are made to look young and lively, by a process so simple that any woman can practice it at home, with the supplementary exercise of a trip to a department store.

Coats that are of an extreme fashion are not so successfully rejuvenated, because they advertise their date of style too obviously, but I'm sure that you haven't been so foolish as to acquire a coat so quickly dated. If you have a good, simple coat of the coachman, or the capelet, or the straight line variety, rejuvenation by the Paris method of alternating scarfs is a foregone success.

Few smart French coats own their own scarfs or collars this season. These details are floating property, and their detachment makes it possible to change them at will, thus reviving the chic of the coat.

The Lyolene coat, sketched today, which belongs to the brigade of early fall fashions now coming out in Paris, has a detachable, interchangeable scarf. The coat is made of dark blue, diagonal woolen, with cape-like bands over the shoulders, and with patch pockets. It's collarless and fastens on the left side front with two square, silver buttons. A belt of self-material is twisted around the waist.

A separate scarf of garnet red and white surah is tied around the neck and passed between the buttons. This scarf is varied with the ermine scarf shown above, giving the coat a long lease on chic.

Neat Appearance Important to Workers in Department Store

BY ANTOINETTE DONNELLY.

Some one remarked the other day that "typewriting" and pen and ink jobs were dirtier work than selling in stores! Maybe it's so, but our large department stores put their employés through a preliminary training course in which cleanliness as an asset is heavily stressed. They do this for two reasons: First, because of the impression upon the customers. Second, because the personal fastidiousness of salespeople is reflected in their care and handling of the stock.

This is revealed by Margaret V. Smith, director of training in one of the largest department stores in New York. The most intensive training work begins with the youngest employes, the messengers. Their first lessons deal with personal neatness. Uniforms are provided by the store and these are looked over every night by one engaged to keep them in order. Makeup, other than powder, is forbidden this young group. The girls are taught to rely upon simple cleanliness for their attractiveness.

In the interest of building up a fastidious personnel through training these young employes, there is a daily morning inspection of the general appearance of the young worker. Hands and fingernails are inspected. All untidiness is corrected before the young worker is allowed to go out on her rounds.

After this early training when the individual is promoted to some other job in the store it is found that the cleanliness lessons hold over. It's now a habit. But if an employé becomes neglectful a member of the training staff talks with the offender.

"By training the juniors," says Miss Smith, "in the details and importance of personal cleanliness we assure ourselves of good standards in this respect. We can be confident that as they continue service with us the store will have a personnel of whose appearance it can be proud."

Says one of our noted health service directors: "It is a health, not a luxury habit that we seek to give our children when we teach them the importance of washing hands. As a barrier to the spread of communicable disease nothing is more effective than consistent, thorough cleanliness."

Architects Plan Annual Ball.

If the plans of a group of prominent architects who met yesterday at the Drake hotel materialize—and there's no reason why they shouldn't—Chicago is to have an annual "Latin Quartier fête." The idea was inspired by the depleted state of the Architects' Relief fund and the need of an affair which will swell its coffers each year and at the same time provide a colorful spectacle for those who buy admission tickets.

The committee in charge, headed by Andrew Rebori, has set the date of the first ball for Sept. 24 at the Drake hotel. The early date was chosen so as not to conflict with other benefit organizations which give benefit affairs in the late fall and winter. The ball's sponsors hope to repeat the entertainment each year on the last Saturday in September.

The main ballroom and all the adjoining ballrooms of the Drake will be decorated for the affair in a fashion to give the proper Parisian atmosphere. Every guest will be requested to come in costume and while the guests will probably number several hundred, admission will be by invitation from the committee only.

Besides Mr. Rebori the men in

[Continued on page 11, column 4.]

'First Year' Is Happy Film of Married Life

Gaynor and Farrell Team Scores Again.

"THE FIRST YEAR."
Produced by Fox.
Directed by William K. Howard.
Presented at the Chicago theater.
THE CAST.

Grace Livingston	Janet Gaynor
Tommy Tucker	Charles Farrell
Mrs. Barstow	Minna Gombell
Hattie	Lelia Bennett
Dr. Myron Anderson	Dudley Digges
Fred Livingston	Robert McWade
Dick Loring	George Meeker
Emily Livingston	Maude Eburne
Pete Barstow	Henry Kolker
Helen	Elda Vokal

BY ANNA NANGLE.

"The First Year" is sweetness and light on a silver platter, garnished with smart direction, flavored with clever dialogue and served by an excellent cast.

It's an adaptation of Frank Craven's play of the same title, and ought to please almost every one and make the box offices work as they did in the good old days. It has much humor and doesn't go too sweet on you.

The cast is made up of a group of competent players, headed by the famous Gaynor-Farrell team. And even though you do wish that Miss Gaynor wouldn't be quite so coy at times and that some one, as a kindness to Mr. Farrell, would do a little high class barbering on the back of his neck, this pair of favorites will probably score again with their many admirers.

One of the chief assets of the picture is Lelia Bennett, who plays the part of Hattie, a young colored girl. She's awfully good and supplies a large number of laughs in this opus.

Maude Eburn and Robert McWade, as the heroine's parents, acquit themselves handsomely.

It's all about the rivalry of two young blades in a small town for the hand of a damsel who dreams of seeing the world, then of marriage and settling down—all this to take place away from her native village. She's very firm about this last. Hence, when she decides she loves Tommy Tucker better than Dick Loring, the object of her affections has to promise to give up his successful little real estate business and start anew somewhere else.

After the wedding you find them in Joplin, Mo., where Tommy has bought up much property, financed with the help of Grace's precious Liberty bond. The purpose of all this accumulation is to sell it to a railroad for building purposes. He names a stiff price, and if he gets it, everything will be hunkydory; if he doesn't——!

In this precarious situation you find the young husband inviting the buyer for the railroad to his home for dinner, notifying his wife at the last moment, in that way husbands have, and all the usual complications. The dinner ends in the early departure of the guests, Grace's going tearfully home to mother, and Tommy proceeding to soothe himself with cocktails made of some of Hattie's gin.

And so, after much misunderstanding, this little flicker wanders off to the conventionally happy ending!

Practical Model Has Chic Light Topped Bodice

WOMAN'S DRESS.

This attractive model is just the thing for all around wear, and it has the up-to-the-minute light topped bodice, is cut on slenderizing lines, and has the becoming V neckline. Printed and plain silk crêpe will be pretty.

The pattern, 2864, comes in sizes 36, 38, 40, 42, 44, 46, and 48 inches bust measure. Size 36 requires 2¾ yards of 39 inch material with ⅝ yard of 39 inch contrasting.

Order Blank for Clotilde Patterns

CLOTILDE PATTERNS.
CHICAGO TRIBUNE, P. O. BOX 537, Grand Central Station, New York City.

Inclosed find $..... Please send me the Clotilde patterns listed below:

Pattern No..... Size..... Price.....

2864.....

Name .....

Number and Street .....

City .....

State .....

How to Order Clotilde Patterns.

Write your name and address plainly on dotted lines, giving number and size of such patterns as you want. Inclose 10 cents in stamps or coin [coin preferred; wrap it carefully] for each number, and address your order to Clotilde Patterns, CHICAGO TRIBUNE, P. O. Box 537, Grand Central station, New York City.

Note—Clotilde patterns are made in New York exclusively for THE CHICAGO DAILY TRIBUNE. They are perfect in fit, up to date in style, and the easiest of all patterns to use.

Loyola University May Buy Chicago Musical College

Negotiations for the purchase of the Chicago Musical college, 64 East Van Buren street, by Loyola university have been under way several weeks. Reports of the impending absorption were confirmed yesterday by both institutions.

No announcement is to be made for two weeks, pending examination of the books of the musical college and the return of Dr. Rudolph Ganz, director of the school, to Chicago.

The Chicago Musical college was founded in 1867 by the late Dr. Florenz Ziegfeld, father of Florenz Ziegfeld, musical comedy producer. Dr. Ziegfeld, who recruited the first symphony orchestra here for Theodore Thomas, was president of the college for many years. Graduates of the school are teaching throughout the country.

The present president, Dr. Carl D. Kinsey, said, "Negotiations have been under way, but are as yet indefinite."

At the office of the Rev. Robert M. Kelley, S. J., president of Loyola university, it was reported the university is making an appraisal of the property of the musical college and an examination of the books. A definite announcement, it is said, will be made as soon as negotiations are completed.

This Is the Day the Circus Comes for Stay in City

The circus is coming to town today. Before the loop wakes up to Saturday's business, four trains containing 1,000 menagerie creatures, 700 horses, 50 elephants, and 1,600 persons will have arrived at the Illinois Central station and by noon the big canvas city of thirty tents will have been raised at the foot of Seventh street in Grant park. Then at 2 p. m. Ringling Bros. and Barnum & Bailey circus will put on the show that never grows old to youngsters and grown-ups alike. The proceeds of the day, both afternoon and evening performances, will be turned over to the Infant Welfare society of Chicago.

The circus management has announced new features. There will be the mysterious Bombayo, the man from India, and Tamara, the aerial star, and a new tribe of monster mouthed Ubangi savages from the French Congo. Alfred Codona, said to be the only aerialist to accomplish a triple mid-air somersault to a hand-to-hand catch, the Wallendas and Cretonas, thrilling acrobats on the dome-high tight wires, and Hugo Zacchini who will be fired from the mouth of a cannon, are among the old friends back again.

Bishop Leon Tourian of Armenian Church in City

Bishop Leon Tourian, prelate of the Armenian churches of North and South America, is in Chicago on an inspection visit of the Armenian churches in the middle west. Tomorrow he will officiate at services at the Armenian Apostolic church, Augusta boulevard and Hoyne avenue. He is the guest of S. Donian at Lake Geneva.

G. O. P. Picnic Plans.

The private charities of Chicago will benefit from the proceeds of the Republican Labor day rally and picnic at Riverview park. Evan Evans is chairman of the charities committee, Mrs. Joseph B. Long is treasurer, and George L. Dickson executive secretary.

SOMETHING OUGHT TO BE DONE ABOUT THIS

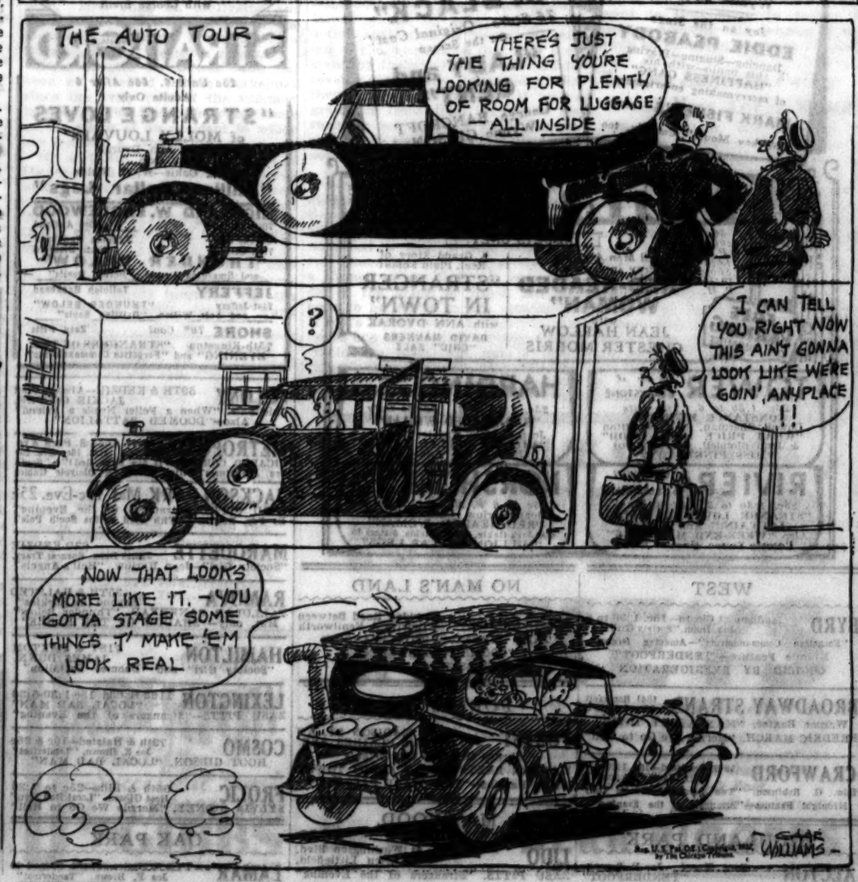
THE AUTO TOUR —
THERE'S JUST THE THING YOU'RE LOOKING FOR PLENTY OF ROOM FOR LUGGAGE —ALL INSIDE
?
I CAN TELL YOU RIGHT NOW THIS AIN'T GONNA LOOK LIKE WE'RE GOIN' ANYPLACE !!
NOW THAT LOOKS MORE LIKE IT. YOU GOTTA STAGE SOME THINGS T' MAKE 'EM LOOK REAL
CLIFF WILLIAMS

Film Time Table

Picture pictures are scheduled as follows at first run houses today:

CHICAGO—A. M.: 11:10. P. M.: 1:35, 4:05, 6:40, 9:10, 11:40.

ORIENTAL—A. M.: 11, P. M.: 1:30, 4, 6:25, 8:50, 11:25.

ORPHEUM—A. M.: 10:16. P. M.: 1:01, 3:46, 6:23, 9:03, 11:46.

PALACE—A. M.: 11:05. P. M.: 1:57, 4:51, 7:45, 10:36.

STATE-LAKE—A. M.: 11:03. P. M.: 2, 4:57, 8:04, 10:32.

Lecture on Plants.

"Unusual Plants and Their Flowers" is the subject of the Monday guide lecture tour at the Field museum. The Wednesday subject will be "Looms and Textiles," and on Friday the subject will be "Egypt."

I Like You So Much

BY MAY EDGINTON

SYNOPSIS.

Gold Franklyn calls Dr. Elverton, who has a surgery in a poor district of London, to attend her indolent, dependent, young half brother. The doctor offers to give Barney Pierce, a well to do accident victim, a lift to his destination, and Pierce waits while the doctor makes his call. He catches a glimpse of the pretty creature who summoned the doctor. Both men determine to help the plucky young orphan girl. The doctor is to sail the next week to New York and Havana on a leave, taking the ship doctor's place. Mrs. Doris Hathaway, a widow, friend of Pierce's, is to sail on the same boat. She wants a maid-companion for the Atlantic crossing. The doctor sends Gold to see Mrs. Hathaway and she gets the job. Pierce regrets putting Gold under the demoralizing influence of Doria. He decides to sail himself. On the boat Doria meets David Dorrance, who wants to interest Pierce in a business deal. Gold is angered by Pierce's criticism and distrust of women. Gip Alen, Gold's half brother, stows away on the boat and threatens to disclose his identity unless Gold does as he bids. Pierce, who overhears Gip's threats, unknown to Gold, arranges to get him third class passage on condition he doesn't bother Gold. Dorrance offers Gold a position as his secretary on the Havana trip, which she gladly accepts. Doria invites a good looking youth from steerage to dine with her and give an exhibition tango. The youth is Gip Alen. Barney again takes Gip in hand and arranges to give him a six months' tryout in his Texas lumber camp. Dorrance sends Gold, on their arrival in New York, to a small hotel near Washington square. In the evening he invites her to dine and dance. Doria expects Pierce to call on her and has ordered dinner to be served in her hotel suite.

INSTALLMENT XXXVI.

A POOR MAN'S DREAM.

The page opened the door with his key, and Elverton entered.

For a moment an overwhelming disappointment filled Doria; and then, what was it—an overwhelming peace and joy? But she said:

"Doctor! I expected—I expected—Barney Pierce."

"I am sorry," said Elverton, but he did not look sorry, only purposeful as he came forward and took her hand. She felt his lips on her hand and it was as if they had never left it; there had been another kiss, had there not? "Is Pierce dining with you?" he asked.

"Yes."

"Ah well," said Elverton, still holding her hand, "I only called in the hope of seeing you, to ask how you are; and on the very thin chance, as I'm aware, of persuading you to come out to dine with me."

It would have been a great night for him, and he had realized it longingly, as he had put on his dinner clothes in his ship's cabin, had he taken out a woman so lovely and so beloved.

"What's the matter, Barney?"
"Nothing at all now, my dear."

"Yes," he had said to himself as he criticized the set of his rather shabby old dinner jacket on his shoulders. "I love her. Why fight it?" It had been years since he had taken a woman out to a restaurant alone; years of drab and tragic and splendid and exalted service to a drab and tragic and splendid humanity; years that left him much as they found him, a poor man, and alone. But he had allowed himself now the dream of squiring Doria in all the enchanting adventurousness of a strange city; he had taken the "thin chance"; and he had lost sight of the fact that New York was not, in fact, a strange city to her. Only to him had it the glamor of great new places.

Now, seeing her, so accustomed, in this hotel sitting room, ready to go forth and be offered the city's best as if she expected no less, the entrancing adventure faded into the limbo of abandoned things at once wistful and ludicrous.

"I should have known better," he said, smiling gallantly.

The telephone bell tinkled. Doria was glad of this reason to withdraw her hand from Elverton's. "That'll be Barney," she said a little flatly. Moving to the instrument she wondered how she would manage these two men as she wished.

"Mr. Pierce calling."

"Send him up."

Or should she have answered: "I'll come down," and go down, her furs on, ready to be escorted somewhere? Only her knowledge of Barney Pierce prevented this. How did she know he would accept her ready made plans for him? If she had to look a fool, better to look it up here, before Elverton only. Spots of color flamed high under the delicately apportioned rouge on her cheeks.

"I'll give you a drink," she said gayly, "and that's worth offering a man on his first evening in this town."

"I don't want a drink, thanks."

A rattle of crockery outside the apartment heralded a prompt waiter with a laden tray.

"Do open the door," said Doria, lightly, as his knock sounded.

Elverton obeyed, and the waiter came in to begin table setting a few seconds before a page ushered up Barney Pierce.

Elverton noted that two covers only were being laid.

The page knocked and opened the door and Pierce came in, with the air of a hunter.

Elverton knew that direct questing look, but for a full minute he thought sickly and jealously that it was for Doria. Observant as he had been, sure as he had been of the way Pierce's interest went, yet the pain in his lover's heart could momentarily fool him.

"Very nice here, Doria," said Pierce, taking her hand. "Hello, Elverton." His glance raked the table. "You two are dining here? Not going out? How wise to be quiet!"

"That cover is for you, Barney," said Doria instantly, the flame spots in her cheeks. And she wondered: Surely he would save her pride; surely he would guess, anyway, that Elverton was not the expected guest; and play up at least until the doctor had gone. "Leave your hat and coat here in the lobby," she chattered, "I've ordered a lovely dinner for you."

But, as she had half feared, Pierce would not play up.

"For me, Doria? For me? But I am not having the honor of your company this evening as far as I'm aware."

"O, Barney!" she reproached confusedly.

"I wanted to speak to Miss Franklyn for a few minutes if I may," he went on.

"To Miss Franklyn!"

"She was to be here with you, I understood. You said so."

"O, Barney," said Doria, "but only for lunch. She lunched down in the restaurant with me, but then she went on. She has a job you know. She was—ever so anxious—to get away."

Pierce looked down upon her, and her eyes fell away from him. "I understood you quite differently," he said, gently.

Elverton moved now a little nearer to Doria. He knew her accused, and his instinct was to protect. Also a quiet voice in him whispered: "This may be your evening after all." He stood unobtrusively beside her.

Just as Elverton had gathered cognizance of the thoughts of Barney Pierce, on the Mercuria, so now in a tense moment in this room, Pierce became cognizant of the thoughts of the other man. But his mind passed over the revelation, ruthlessly directing affairs.

"Where did she go?" he asked briefly.

Doria shrugged, but tremblingly. "How should I know? She's such a reticent girl. She told me nothing——"

"Did you ask? Did you care?" said Pierce, grimly.

She shrugged again, and spread her hands appealingly. Elverton saw that the hands trembled. "Ask? Of course not! Care? My dear man, why should I? Of course if I'd known," her voice rose a little, "that you meant to come chasing after her——"

"Nonsense!" he said briefly. "I simply wish to make sure that a young girl on her own in a strange city is all right. I offered her some help in your presence the first evening aboard. I should like to be able to communicate with her."

"She is at the Tree hotel, near Washington square, I believe," said Elverton, unexpectedly.

"Thanks. That's all I want to know."

"She mentioned it to me when I asked her," said Elverton.

"Thanks so much. Good night, Doria."

"But, Barney, stay and dine. Or take me out somewhere. After your message I kept the evening for you."

"Sorry, Doria."

"You could ring her up from this apartment."

"I have surveyed the possibilities, I assure you, dear Doria. May I say again, good night."

She made a little sound as Pierce turned away; but no words came.

"Good night, Elverton," he nodded, friendly.

"Good night, Pierce."

Doria flew after him into the tiny outer lobby of the apartment. Elverton stood quite still, watching from within the room.

But he could not hear the words she spoke in her lowered voice.

"What's the matter, Barney?"

"Nothing at all now, my dear."

"Tomorrow——"

"May I call you tomorrow?"

So courteous, so cold, so inflexible! She could have screamed. To keep him a moment she held to the lapels of his overcoat.

[Copyright: 1932: By May Edginton.]

[Continued Monday.]

Doris Blake Answers

First Win Over Parents.

"Dear Miss Blake: I am 18 and dying for the right kind of a good time. My parents don't believe in me being out at night. What can I do to be popular? PAT."

The best bet is to win over your parents.

Victim of Unrequited Love.

"Dear Miss Blake: The boy I love likes me, and that's all. I can't forget him. Please advise. ETHEL."

It is too bad to be the victim of unrequited love, but it's much worse to keep on indulging the hopeless feeling.

GASOLINE ALLEY—WHAT DID THEY COME OVER FOR?

GENERAL HOWE, THE BRITISH COMMANDER, TOLD THE BOSTONIANS THAT IF HE WAS MOLESTED WHILE EVACUATING THE CITY HE WOULD HAVE TO BURN BOSTON. FRIGHTENED CITIZENS RELAYED THE MESSAGE TO WASHINGTON. WILD SCENES ENSUED AS BRITISH SOLDIERS AND TORIES OR ENGLISH SYMPATHIZERS PREPARED TO LEAVE THE CITY.
PAUL REVERE'S HOUSE.
OLD NORTH CHURCH.
I THINK THEY SHOULD HAVE HAD JUST A LITTLE BATTLE.
NOT A LIFE WAS LOST AND NOT A CANNON FIRED AS THE BRITISH EMBARKED AND THE CONTINENTAL ARMY TOOK POSSESSION OF BOSTON, MARCH 17, 1776. WASHINGTON HAD WON BY WAITING.
Reg. U. S. Pat. Off.; Copyright, 1932, by The Chicago Tribune.

Use Drawings in Scene from 'Big Broadcast'

Present Weird Dream of Erwin and Crosby.

BY GEORGE SHAFFER.

[Chicago Tribune Press Service.]

Hollywood, Cal., Aug. 5.—The big studios at last have found a way to utilize the popularity of animated drawings.

In "The Big Broadcast" Paramount has Stu Erwin and Bing Crosby, the two principals of the story, try a tragi-comic suicide with gas. As the fumes grip them the pair become prey to some remarkable dream effects. An illuminated radio dial in an otherwise dark room comes to life, first as a face and finally as a body, and does weird and rhythmic capers. The worried face of a clock appears. Other similar miracles happen. Frank Tuttle, the director, and George Marion Jr., scenarist, are responsible for inserting this whimsical stuff into the completed film version.

Erwin and Crosby have made an agreement as a result of their friendship launched by this picture. Crosby is to help Erwin get a radio broadcasting contract, if possible. Erwin agrees to help Crosby satisfy an ambition to stay in the movies and jerk down one of the big film salaries.

Caryl Lincoln becomes a serial queen on the Universal lot with assignment to "The Lost Special," an adaptation of Conan Doyle's "Fast Express."

Samuel Colt, Ethel Barrymore's son, and Ethel Colt, her daughter, were both offered contracts by M. G. M., which is showing the three senior Barrymores in "Rasputin," but neither would accept the offer, for the reason that they did not wish to receive anything on the strength of their mother's or uncles' reputations. Samuel Colt chose instead to work for a limited time and salary in the Columbia collegiate film, "That's My Boy," and his sister is going back to New York in a few weeks to rehearse for a musical comedy. In the Columbia film young Colt is playing a part subordinate to Dick Cromwell.

Sam Goldwyn is going to pick out 16 of the 75 keen lookers who are playing showgirls in Eddie Cantor's "Kid from Spain" and send them around the country to display themselves in first run showings of the film.

Lorena Layson, who has been posing as "Stand In" for Dorothy Mackaill, Barbara Stanwyck, and Joan Blondell on the First National lot for the last 18 months, has finally been rewarded with a screen test and a two year contract. She comes originally from Florida, is 19 years old, and has been using her film wages to help support both her mother and father.

ENGAGEMENT

Dr. and Mrs. Andrew M. Harvey of La Grange announce the engagement of their daughter, Lovina Brewer, to Dr. Lawrence A. Williams of Chicago, son of Mr. and Mrs. John F. Williams of Reno, Nev. Miss Harvey was graduated from Rockford college. Dr. Williams attended the University of Nevada and was graduated from Rush Medical college.

The Phone Pest Still Has Boys Running Away

They Hate to Be Chased by the Girls.

BY DORIS BLAKE.

When I appealed recently to young men to state their views on girls phoning them I didn't expect to hear said girls described as "pests." But that's the very nonmodern word applied to the very modern miss who calls every time the urge to call attacks her.

"The boys' opinion," testifies "Eddy," is that a girl who calls up often is a pest. They wish she'd stop it!"

"Put it strong to the girls, Miss Blake," "Joseph" urges, "to save their nickels and their dimes. If the boy friend is enthusiastic, they needn't wory. He'll call every chance possible.

"I wouldn't be exaggerating one bit to say that at least 30 per cent of my past friendships with girls were broken up because of continual phoning. Particularly where the friendship has been short, interest begins to flag with the girl heavy on the telephone trail."

"Sam" thinks it's a question of circumstances, n ethics. "If a young man has a phone at his home, and the girl hasn't, it is O. K. for the girl to get in touch from an outside phone, or vice versa. If both have phones I think it both customary and ethical that the young man should, and usually prefers to, do the calling."

"Benny" wishes the girls had been "wised up" long ago. His frequent calls from girls cost his house the convenience of a phone. His parents couldn't stand the girls calling him so often.

And "Bill" takes his most recent girl case to explain his position: "We met at a dance. She accepted an invitation for the following Saturday. At the close of the evening she asked if I cared to see her again the following night. I agreed. We both enjoyed ourselves immensely both evenings, as far as each other's company is concerned. I was enthusiastic UNTIL those phone calls came in. I didn't mind the first few evenings—but every evening got to be pretty d—— boring."

So it looks, girls, as if Adam hasn't changed much. He keeps on wanting to do his own chasing.

NEW YORK SOCIETY

New York, Aug. 5.—[Special.]—Mr. and Mrs. A. H. McAllister of 10 Park avenue have returned from a cruise to Bermuda.

Mr. and Mrs. Cornelius Vanderbilt Whitney entertained at supper last evening at the Casino in Central park for Warren Leslie Jr.

Mr. and Mrs. Henry Ives Cobb Jr. have been the guests for several days of the latter's parents, Mr. and Mrs. George W. Wickersham, at Cedarhurst, L. I.

Miss Mary Pearsall Field will return from Europe on Aug. 19 on the Mauretania and will go to Lenox for the wedding of her niece, Miss Marjorie Field, on Aug. 27.

Mrs. George R. Nichol Jr. has returned to Watch Hill, R. I., where she is spending the summer.

MOTION PICTURES DOWNTOWN

PUBLIX-BALABAN & KATZ Cool Theaters
CHICAGO ORIENTAL
RANDOLPH STATE LANE
40c, 10:15 a. m. to 1 p. m. Late Show 10:30 p. m.
TOGETHER AGAIN! AND MARRIED.
The Biggest Thrill Since Your Own Wedding Night
JANET GAYNOR
CHARLES FARRELL
in "The FIRST YEAR"
—and on the Stage—
Four Distinct Spectacles All Within One Mighty Creation
75—PEOPLE—75
in Lucoldi's Brilliant Show.
"MOODS ARTISTIQUE"
(a) Kamenoi Ostrow
(b) The Music Box
(c) On Parade
plus
"Venetian Serenade"
with JOE & PETE MICHON
plus
CHARLES PREVIN'S MUSIC
Harold Stanton, Tenor
RANDOLPH STATE
40c, 10:30 a. m. to 1 p. m. Late Show 10:20 p. m.
Join the Happy, Swaying Throngs
TED LEWIS
IN PERSON!
With His Greatest All-Star Show. Girls! Songs! Laughs!
AND ON THE SCREEN
He Loves 'Em and Leaves 'Em!
A trail of kisses that leave broken hearts!
"Downstairs"
JOHN GILBERT
PAUL LUKAS
VIRGINIA BRUCE
Extra! FRANK WILSON Singing Favorite Songs

MOTION PICTURES SOUTH

WARNER COOL THEATRES
AVALON
10c and 30c Till 6 Adults Only
THE RUTHLESS ENEMY OF EVERY MAN'S WOMAN!
Is She to Blame for the Havoc She Creates? . . .
RED HEADED WOMAN
with the Red-Headed Temptress
JEAN HARLOW
Chester Morris—Lewis Stone
—AND—
The Surprise Comedy Sensation of the Entire Year!
"STRANGER IN TOWN"
"Chic" Sale—Ann Dvorak

CAPITOL
10c and 30c Till 6
BRANDED WITH HEADLINES AND SOLD TO THE CROWD! . . .
She Paid the Price of Fame to a Public Who Demanded Her Soul! . . .
Constance BENNETT
in a Tattletale Story of the World Behind the Screen . . .
'WHAT PRICE HOLLYWOOD'
Lowell Sherman—Neil Hamilton
—AND—
The Screen's First Sleuth in Skirts Makes Mystery History!
Joan Blondell
"MISS PINKERTON"
with George Brent

STRATFORD
25c Until 6. 55c After 6
Adults Only
"STRANGE LOVES of MOLLY LOUVAIN"
with Ann Dvorak
—AND—
Jack Oakie—W. C. Fields
"Million Dollar Legs"
HIGHLAND W. ENGLEWOOD
70th-Ashland 63rd Ashland
GROVE Tallulah Bankhead
70th-Cottage Chas. Bickford
"THUNDER BELOW"
and Smashing Drama, "Border Devils"
JEFFERY Tallulah Bankhead
71st-Jeffery "THUNDER BELOW"
and Lois Wilson, "Drifting Souls"
SHORE 70° Cool Zasu Pitts
75th-Kingston "STRANGERS OF THE EVENING" and "Forgotten Commandments"

COLONY 59TH & KEDZIE—Always Cool
Chic Sale, "When a Feller Needs a Friend"
Also—"DOOMED BATTALION"
METROPOLITAN 6644 S. Park Ave
RICARDO CORTEZ, "Is My Face Red?"—"South Sea Adventures"—Bing Crosby & Olympic Games
JACKSON PARK Mat. 15c-Eve. 25c
ZASU PITTS, "Strangers of the Evening"
By Pop. Request—"With Byrd at the South Pole"
MARQUETTE 63D-KEDZIE
"Society Girl"—Jean Harlow, "Hell's Angels"
RAMOVA 35TH & RALSTED
TALLULAH BANKHEAD, "Thunder Below"
Mat. only—"SHADOW OF THE EAGLE"
HAMILTON 71ST & PAXTON
"Society Girl" and "Doomed Battalion"
LEXINGTON 1162 E. 63d 15c-1:30-6:30
ZASU PITTS—"Strangers of the Evening"
COSMO 79th & Ralsted—10c & 25c
HOOT GIBSON, "LOCAL BAD MAN"
FROLIC 55th & Ellis—25c to 7:30
SYLVIA SIDNEY, "Merrily We Go to Hell"

OAK PARK
LAMAR 120 S. Marion at Lake. Opens 1:30
Warner Baxter, "MAN ABOUT TOWN"

MOTION PICTURES DOWNTOWN

PALACE
Opens 10:15
40c to 1
50c to 5
75c Thereafter (Plus Tax)
RKO PREMIER VAUDEVILLE
Celebrated Entertainers On Parade in Huge & Novel Show!
FLOYD GIBBONS
IN PERSON
Radio's Famed Headline Hunter
NICK LUCAS
IN PERSON
Romantic, Crooning Troubadour
DONATELLA BROS. & CARMEN
Geo. Wiest & Ray Stanton
Ryan & Noblette
—On the Screen—
You'll CHEER their fighting spirit . . LAUGH at their fun . . THRILL to their heart-dramas!
"TOM BROWN OF CULVER"
Universal's companion-picture to "The Spirit of Notre Dame"
with
Tom Brown, H. B. Warner, Richard Cromwell, Slim Summerville, Andy Devine, Russell Hopton, Ben Alexander

MOTION PICTURES DOWNTOWN

7 BIG ACTS RKO VAUDEVILLE at STATE-LAKE 7
Opens 10:30
BIGGEST SHOW VALUE CHICAGO'S EVER KNOWN!
Join the Crowds to See
WM. & JOE MANDEL
OWEN McGIVENEY
DE VITO & DENNY
SHELDON & FRAYNE
JESS LIBONATI
Hector & His Pals "You Never Can Tell"
—On the Screen—
STRANGE MYSTERY SOLVED BY LOVE! While a limited train sped through the night!
"BY WHOSE HAND?"
Columbia's Thriller With
BEN LYON
Barbara Weeks, Kenneth Thomson
25c TO 1 — 35c TO 5
NITE 50c PLUS TAX • BALCONY 40c CHILDREN 15c

MISCELLANEOUS

CASTLE STATE AT MADISON
JEAN HARLOW
CHESTER MORRIS
"RED HEADED WOMAN"
ADULTS ONLY By Censors' Orders

25c 9 to 6:00 P. M.
40c Eves.
Publix-Balaban & Katz
ROOSEVELT
State near Randolph
Late Show 11:30 P. M.
"MAN FROM YESTERDAY"
Claudette Colbert Clive Brook
Smoking on Mezzanine
ALWAYS COOL AND REFRESHING

ORPHEUM State Street at Monroe
70° Cool—Adults Only
2nd Sensational Week
"STRANGE LOVES of Molly Louvain"
with Ann Dvorak and Helen Twelvetrees—"UNASHAMED"

SOUTH

PICCADILLY
51st & Blackstone 30c to 6:30
HEALTHFULLY COOL AT ALL TIMES!
Red-HEADED WOMAN
JEAN HARLOW CHESTER MORRIS
AND
Myrna Loy Conway Tearle
"VANITY FAIR"
ADULTS ONLY

NORTHWEST

ADMIRAL Cool & Comfortable 20c TO 6 P. M.
JAMES DUNN, "SOCIETY GIRL"
"Roadhouse Murder" & "Man from Hell's Edge"
Kiddies' Candy Party at Matinee
Last Complete Show Starts at 10 P. M.
TIFFIN 4051 W. NORTH AVE.
HOOT GIBSON, "LOCAL BAD MAN"
Midnite Feature—"Attorney for the Defense"
MONT CLARE Grand Ave. at Harlem
WARNER BAXTER, "Man About Town"
HOOT GIBSON, "LOCAL BAD MAN"
NEW DRAKE Cool & Comfortable 20c TO 6 P. M.
"WHEN A FELLER NEEDS A FRIEND"
"Forgotten Commandments" & "Dragnet Patrol"
EMBASSY 3240 Fullerton—15c, 1:15 to 6
Eric Linden, "Roadhouse Murder"
"Forgotten Commandments"—Amazing Drama
Midnight Feature—"TENDERFOOT"
LOGAN Paramount Milwk.-Sawyer—15c-1:15-6
Fay Wray, "Stowaway"
ERIC LINDEN, "ROADHOUSE MURDER"

MISCELLANEOUS

MARBRO GRANADA
30c, 1:30-6:00—Two Hits—Late Shows 11 P. M.
AT BOTH THEATERS
Lionel BARRYMORE
"WASHINGTON MASQUERADE"
Also Marbro "LADY AND GENT" Geo. Bancroft, Wynne Gibson
Also Granada "MISS PINKERTON" Joan Blondell, George Brent

NORTOWN Western-Devon. 25c-6. Triple Program. Ed Lowe in "Attorney for the Defense" also Doug. Fairbanks Jr., "Love is a Racket" and Laurel & Hardy comedy riot! Midnite Preview of "Winner Take All"
GATEWAY Lawe-Milwaukee. 25c to 6 Triple Program. Ed Lowe in "Attorney for the Defense" also Doug. Fairbanks Jr., "Love is Racket" and Laurel & Hardy comedy riot! Midnite Preview of "Winner Take All"
BELMONT Lincoln-Ashland. 25c Balcony Triple Program. Tallulah Bankhead in "Thunder Below" & Fairbanks Jr. in "Love is a Racket" also Laurel & Hardy in latest riot!
BELPARK 3231 N. Cicero. 25c, 1:30 to 6 Ann Harding in "Westward Passage" also "Strangers of the Evening." Zasu Pitts
CRYSTAL North Av. nr. Cal. 25c, 1:30-6 Warner Baxter in "Man About Town" also "Strangers of the Evening." Zasu Pitts Midnite Preview of "Attorney for the Defense"
BERWYN 4404 W. 25th St. 25c, 1:30 to 6 Warner Baxter in "Man About Town" also "Strangers of the Evening." Zasu Pitts Midnite Preview of "New Morals for Old"
MANOR 6030 W. North Ave. 25c, 1:30 to 6 Warner Baxter in "Man About Town" also "Strangers of the Evening." Zasu Pitts
ALAMO 3541 W. Chicago Ave. 25c, 1:30-6:30 "Merrily We Go to Hell," Sylvia Sydney also Warner Baxter in "Man About Town" Midnite Preview of "Love is a Racket"
CENTRAL PK. 3535 W. Roosevelt. 25c, 6:30 Warner Baxter, "Man About Town" also Tom Howard & Mickey Mouse comedies Midnite Preview of "Thunder Below"
LA GRANGE 31 S. 5th. LaGr. 25c, 1:30-6 "Merrily We Go to Hell," Sylvia Sydney, Fred March, Jos Brown, "Tenderfoot"
MARYLAND 63rd-Maryland. 25c to 6:30 Tallulah Bankhead, "Thunder Below" also Edmund Lowe, "Attorney for Defense" Midnite Preview of "Night World"
PANTHEON Sheridan nr. Wilson. 30c Bal. Claudette Colbert in "Man from Yesterday" & Warren William, "Dark Horse"
BILTMORE Division nr. Damen. 20c to 6:00 Warner Baxter in "Man About Town" also "Strangers of the Evening." Zasu Pitts
CONGRESS Milwaukee-Rockwell. 25c to 6:00 Adolphe Menjou in "Bachelor Affairs" also Warren William in "Dark Horse"
CENTURY Clark-Diversey. 25c to 6. Adults Only. Jean Harlow, "Red-Headed Woman" also "Million Dollar Legs"—Jack Oakie
SENATE Madison-Kedzie. 25c Balcony Jean Harlow in "Red Headed Woman" also "Million Dollar Legs"—Jack Oakie
COVENT 2459 N. Clark. Opens 1:30—25c Lewis Stone, Myrna Loy "New Morals for Old" also "Drifting Souls." Lois Wilson and laughs in MICKEY MOUSE Cartoon.
STATE 5314 W. Madison. 25c to 6:30 Ann Harding in "Westward Passage" also Warner Baxter in "Man About Town" Midnite Preview of "New Morals for Old"

EVANSTON

VARSITY TRIPLE PROGRAM
Fairbanks Jr., "Love is a Racket"
Edmund Lowe, "Attorney for the Defense"
Also Loads o' Laughs—Laurel & Hardy Comedy

NORTH

VOGUE 3818 Broadway—25c, 1:30 to 6 Balcony 25c—Every Night
Edmund Lowe, "Attorney for the Defense"
LOIS WILSON, "Drifting Souls"
Midnight Feature—"Winner Take All"
NORTH CENTER Lincoln-Irving Opens 1:30
COOLED BY REFRIGERATION
BIG 3½ HOUR PROGRAM
Tallulah Bankhead, "Thunder Below"
Edmund Lowe, "Attorney for the Defense"
Midnight Feature—"NIGHT WORLD"
BALCONY, 25c—EVERY NIGHT
400 6746 SHERIDAN—15c, 1:30 to 6
Robt. Armstrong, "Radio Patrol"
Victor McLaglen, "While Paris Sleeps"
ADELPHI 7074 N. CLARK
Cont. from 1:30 P. M.
Sensibly Cooled with Washed Air
JOAN BLONDELL, FENTON
"FAMOUS FERGUSON CASE"
Tom Mix & Tony, "Rider of Death Valley"
Pitts-Todd Comedy and Cartoon
Mat. only, "LAST OF THE MOHICANS"
Last Complete Show at 10:30 P. M.
Adults, All Day, 15c—Children Always 10c
HOWARD Howard St. at "L" Free Parking 35c MAT., EVE.
TALLULAH BANKHEAD, PAUL LUKAS
"THUNDER BELOW"
FAY WRAY, "THE STOWAWAY"
GANG COMEDY & Mickey Mouse Cartoon
NEW BRYN MAWR UNTIL 6:30
EDW. G. ROBINSON—"TWO SECONDS"
JAMES DUNN—"SOCIETY GIRL"
Charley Chase Comic; News
LINCOLN 3144 Lincoln Ave. at Belmont 15c, 1:30 to 7—Eves., 25c
Delicious Candy Bars Free to Children
The Picture Terrific—"Doomed Battalion"
Bob Steele—"MAN FROM HELL'S EDGES"
WINDSOR 1228 N. Clark—25c, 1:30 to 6 TRIPLE PROGRAM
Tallulah Bankhead, "Thunder Below"
DOUG. FAIRBANKS Jr., "Love is a Racket"
Also Laughs in Laurel & Hardy Comedy Riot
DAVIS Lincoln-Western—15c, 1:30-6
Warner Baxter, "Man About Town"
FREDRIC MARCH, SYLVIA SIDNEY
"MERRILY WE GO TO HELL"
BIOGRAPH 2435 Lincoln—15c, 1:30 to 6
W. Baxter, "Man About Town"
ZASU PITTS, "Strangers of the Evening"
Midnight Feature—"LOVE IS A RACKET"
DEARBORN 40 W. Division—25c to 7
"Merrily We Go to Hell" with Sylvia Sidney—Also Jos E. Brown, "Tenderfoot"
DE LUXE 1141 WILSON—25c All Day
FAY WRAY, "STOWAWAY"
SYLVIA SIDNEY, "Merrily We Go to Hell"
DEVON 6325 Broadway—15c, 1:30-6
Jos E. Brown, "Tenderfoot"
WARNER BAXTER, "MAN ABOUT TOWN"
LAKE SHORE Broadway-Belmont
Comedy & News
Joan Blondell—"Famous Ferguson Case"
BUCKINGHAM 3819 N. Clark—Adm. 25c
Bing Crosby Comic
"Attorney for the Defense"—"Heart of the Press"

AUSTIN

SYMPHONY 4937 Chicago Av.—15c to 7
Eric Linden, Dorothy Jordan, "Roadhouse Murder" & "Forgotten Commandments"
IRIS 5743-47 Chicago Av.—Adults 15c, 1:30-7
"Famous Ferguson Case"
TOM MIX, "RIDER OF DEATH VALLEY"

MISCELLANEOUS

TIVOLI
COTTAGE GROVE Near 63rd St.
35c, 1:15 to 6, 65c Thereafter. Mats. U. S. Govt. Tax. Late Show 10:15 P. M.
"LADY and GENT"
George BANCROFT
Wynne GIBSON
Joy on the Stage
EDDIE PEABODY
Dancing—Singing—Playing his banjo—with his "HAPPINESS GANG" of merrymaking entertainers
MARK FISHER'S songs
"Mickey Mouse" Comedy, too
Publix-Balaban & Katz Cool Theaters
UPTOWN
BROADWAY & LAWRENCE
FREE PARKING
55c, 1:30 to 6 P. M. 65c Thereafter—Plus U. S. Govt. Tax. Late Show 10:15
On the Stage! Complete!
ETHEL WATERS
in "RHAPSODY IN BLACK"
75 Stars—Original Cast!
On the Screen
"LADY and GENT"
George BANCROFT
Wynne GIBSON

SOUTHTOWN
63rd St. EAST of HALSTED
FREE PARKING ON PREMISES
50c 1:00 to 6 P. M. Late Show 10:45 P. M.
ADULTS ONLY
All Men Are Her Prey in Love!
"RED-HEADED WOMAN"
with
JEAN HARLOW
CHESTER MORRIS
A Grand Story of Real Plain Folks!
"STRANGER IN TOWN"
with ANN DVORAK
DAVID MANNERS
"CHIC" SALE

TOWER 63 rds at BLACKSTONE
25c, 1:30 to 6. Two Hits
CONSTANCE BENNETT
Lowell Sherman, Neil Hamilton
"WHAT PRICE HOLLYWOOD"
& Joan Blondell, George Brent
"MISS PINKERTON"
HARDING MILWAUKEE at SAWYER
25c, 1:30 to 6. Adults Only
"RED-HEADED WOMAN"
Jean Harlow, Chester Morris
"MILLION DOLLAR LEGS"
Jack Oakie, Andy Clyde
RIVIERA BROADWAY at LAWRENCE
25c, 1:30 to 6. Adults Only
"STRANGE LOVES OF MOLLY LOUVAIN," Ann Dvorak
Also "WEEK-END MARRIAGE"
Loretta Young, Norman Foster
NORSHORE HOWARD at CLARK
35c to 6 P. M. Adults Only
Jean Harlow, Chester Morris
"RED-HEADED WOMAN"
also Jack Oakie, W. C. Fields, 3 stars in "MILLION DOLLAR LEGS"

WEST

BYRD Madison at Cicero—15c, 1:30 to 6
"Forgotten Commandments"—Amazing Drama
Midnite Feature—"TENDERFOOT"
COOLED BY REFRIGERATION
BROADWAY STRAND 1041 Roosevelt 15c—1:30 to 6
Warner Baxter, "MAN ABOUT TOWN"
FREDRIC MARCH, "Merrily We Go to Hell"
CRAWFORD 19 S. Crawford—15c, 1:30 to 6
Sally Blane, "Escapade"
Edw. G. Robinson, "Two Seconds"—Adults Only
Midnight Feature—"Strangers of the Evening"

HIGHLAND PARK

ALCYON Cool Here! Joe E. Brown "TENDERFOOT"
OUR GANG COMEDY—"THE POOCH"

NO MAN'S LAND

Teatro del Lago Sheridan Road Between Wilmette & Kenilworth
TALA BIRELL, VICTOR VARCONI
"DOOMED BATTALION"
SHARKEY-SCHMELING FIGHT

FOREST PARK

FOREST MADISON ST. AT DES PLAINES AVE.
Always Cool and Comfortable
WARNER BAXTER, "MAN ABOUT TOWN"
Ann Harding—"WESTWARD PASSAGE"

MAYWOOD

LIDO 5th Ave. at Washington Blvd. Lucien Littlefield.
ZASU PITTS, "Strangers of the Evening"
Fay Wray, Montague Love, "Stowaway"

Mrs. Andrews' Bookplates Total 42,000

Many Rare Treasures in Her Huge Collection.

BY RUTH DE YOUNG.

IN the Edmund Andrews' spacious town apartment there is one comfortable little room reserved for bookplates. It used to be Dr. Andrews' den but gradually title to the tiny retreat has changed hands as Mrs. Andrews' enthusiasm for old books and the earmarks of their former owners has doubled and redoubled.

"You will have to excuse the appearance of the work table," Mrs. Andrews warns the few guests she ushers into the room, "but with scissors and paper and reference books at hand, I can sit down and work whenever I have a few minutes—even if it's only five."

All of Mrs. Andrews' friends know that she likes bookplates. Few if any of them are aware, however, that she likes them to the extent of 42,000. Speak quickly if you can claim a better record!

A woman of wide travel [she has just finished a vacation in Trinidad], Mrs. Andrews has had splendid opportunity to obtain valuable plates—that of Catherine the Great, for instance, or again those of Samuel Pepys and Horace Walpole. The walls of her long living room are lined with several thousand volumes, many of them rare copies from the Charing Cross bookshops, London, from the libraries of royalty, or from some of the bookstalls along the Seine.

"Several hundred of these books bear their original plates and I never remove them," Mrs. Andrews said feelingly. "I think it is a sacrilege."

All of the books bear Mrs. Andrews' personal plates. She has nine. One of them, a delicate etching of the Cormac castle, marks her collection of Irish literature. Another, denoting ownership of the works of W. B. Yates, was made especially for her by the author's brother. And still another she reserves for her volumes on mediaeval England.

But with all of this attention to her personal bookplates, Mrs. Andrews centers her interest on those used by persons basking now in the dim light of history. And the majority of these plates, you have already deduced, are not in books but rather catalogued away in her workshop. And the cataloguing is where the work comes in.

For each plate is an adventure with so many ramifications into genealogy that it affords a liberal education. Sometimes it has taken Mrs. Andrews a couple of weeks to trace one son. For this purpose she has at hand at least 200 books—county histories, almanacs, who's whos, and every kind of professional directory.

This is the routine. After each plate is pasted on a loose leaf, Mrs. Andrews files it according to the family name. Then beneath the plate she records the result of her research, family notes and data concerning the artist. Irish plates, also those that depict anything concerning the "death dance," she is cataloguing separately, for these are two subjects in which she is particularly interested. Eighteen thousand of the 42,000 plates she has already filed—much work behind, quantities ahead, but then it isn't work, as she explains, "just an interest."

The collection may well be classified as old English since Mrs. Andrews always has preferred the armorial designs of early England to the pictorial illustrations of Germany and America. Then, too, she likes the English. They value fine private libraries, she believes, more than Americans. There is one German plate, however, that Mrs. Andrews wouldn't part with, for it is said to be the first bookplate ever made and it took her years to obtain it.

"That is one good turn the depression has done for me," she commented. "A noted library abroad had to be broken up and by means of two or three cables, I was able to get the plate."

It was made for Hildebrand of Brandenburg of Biebrach [Wurttemberg] and used in his small library in the Carthusian monastery of Buxheim. That it is an original is verified by the fact that it is made on the back of monastic broadsides. The date is 1470.

As a matter of fact this is not the first bookplate although the first, as we think of bookplates today. Excavations have revealed that bookmark of the Assyrian king, Assurbanipal, carved in stone, carried the following warning, "Whosoever shall carry off this tablet or shall inscribe his name upon it side by side with mine own, may Assur and Belet overthrow him in wrath and anger and may they destroy his name and posterity in the land."

Among the early English plates in Mrs. Andrews' collection are those of Thomas Carlyle, Horace Walpole, Sir Robert Peel, and Samuel Pepys, also the plate that Thackeray made for Edward Fitzgerald, Thackeray's only attempt at such work.

William Byrd of Westover, Virginia, was one of the first Americans to provide himself with a bookplate and this is another of Mrs. Andrew's treasures. It was made by an English artist, however, for Nathaniel Hurd and Paul Revere were the first Americans to make plates. Of their work, too, Mrs. Andrews has a number of valuable examples.

* * *

Sally to Announce Circus Guests in Tribune Tomorrow

BY SALLY JOY BROWN.

This morning the huge train bringing the personnel, the equipment and the animals that combine to make Ringling Brothers and Barnum & Bailey circus the gigantic success that it is will arrive in the city. Before matinee time the tents will have been erected in Grant park on Chicago's lake front.

It means that our party day is drawing near and that we won't have to wait much longer to see the wonders that take place under that big top.

The hundred lucky boys and girls who will share in this fun will find their names in tomorrow's SUNDAY TRIBUNE. If your name appears in the winning list you may expect to receive an invitation to the party some time before next Thursday, the day we are planning to attend the circus. Tomorrow's SUNDAY TRIBUNE will also bring news of another good good time, so do not fail to see it.

Ready for a Cooling Dip

Mrs. George M. Silverthorne Jr. and Mrs. William D. Cox, two of society's very young matrons, often leave their apartments on North Dearborn street, and go up to the swimming pool at the Saddle and Cycle club for a cooling dip. Mrs. Silverthorne was Jeannette Dixon and Mrs. Cox is the former Helen Nicholas. [TRIBUNE Photo.]

Better Not Try to Store Away Butter, Eggs

Prices Expected to Be Reasonable in Winter.

BY MARY MEADE.

Monday's Menu.

MORNING.
Rolled Oat Cereal with Chopped Figs
Jelly Heart Muffins
Crisp Bacon
Coffee Milk

NOON.
Scrambled Eggs with Tomatoes
Kidney Bean Salad
Boston Brown Bread
Baked Lemon Pudding
Milk Tea

NIGHT.
Baked Heart
Escalloped Potatoes
Glacé Carrots
Endive Salad Lime Dressing
Chilled Fruit Cup
Chocolate Brownies
Coffee

Lots of questions this morning, so we'll waste no time in preliminaries. But do remember that Saturday is the clearing house for troubles.. Write about any kitchen problem at all; we'll do our best to find answers.

Question [from Mrs. P. W. S.]—Is there any way of storing away butter in our modern homes for the winter?

Answer—None at all, sad to say, though they say butter won't be so high this winter. It would be necessary to hold it at zero or below, as is done commercially, and no home refrigeration could accomplish this.

Question—Is there any way of keeping eggs besides putting them down in waterglass? In waterglass mine get a peculiar taste after four months.

Answer—Waterglass is most satisfactory and should preserve eggs perfectly for six months. Too great a proportion of water glass may have been used. In another method newly gathered eggs are cooled, then dipped five seconds in hot fat [375 degrees F.] or into hot water [205 degrees F.] five seconds. Store in a cool place. For preserving a few eggs, a tasteless, specially prepared paste may be purchased and rubbed over the eggs. However, it is too late to put up eggs this year. April and May are the correct times. Warm weather eggs do not stand up as well, keep as long, or result in as good products when used.

Question [from M. H.]—What is meant by condensed, evaporated, and canned milk?

Answer—Condensed and evaporated milk each have had about 60 per cent of the water removed. Condensed milk, in addition, has had a large percentage of sugar added. Evaporated milk has only the natural milk sugars. "Canned milk" may refer to either types. "Sweetened canned milk" means condensed milk.

Question—What are the proportions of butter to the other ingredients in making plain waffles for an electric iron? I understand more butter is required than in using an ordinary iron.

Answer—No more butter is required. Use your best standard recipe.

Question—What is the difference between smoked ham and fresh? Which is preferable in roasting?

Answer—Fresh ham has not been treated—merely refrigerated—before it reaches your kitchen. Smoked ham has been processed commercially to give it the smoky taste and added keeping quality. Smoked hams are best baked, fresh hams roasted.

Question—Have you a recipe for a date cream or date custard pie?

Answer—Indeed I do, and a good one.

DATE CREAM PIE.

3 eggs, beaten slightly.
2 cups milk.
½ teaspoon salt.
1-3 cup sugar.
1 cup seeded dates.
1 teaspoon lemon extract.

Chop the seeded dates in fourths and steam over hot water till soft and puffy. Press through a sieve and cool the pulp. When cold, add the remaining ingredients and stir till smooth. Pour into a pie tin lined with flaky pastry, and bake in a moderately slow oven [350 degrees F.] until firm. Pile on the whipped, sweetened whites of two eggs and brown quickly under a flame. Serve hot or cold.

[Copyright: 1932: By The Chicago Tribune.]

Bride Today

Miss Frances Monica Jones, daughter of Mr. and Mrs. Roy Luculus Jones of River Forest, will be married to Burdette John Sjostrom, son of Mrs. Anna C. Sjostrom of Rockford tonight at the Oak Park club, Oak Park. [Teloff Photo.]

Parents Should Equip Children with Idealism

BY GLADYS HUNTINGTON BEVANS.

Of a man who is preëminent in his field and who has blazed a new trail in it also, I asked the following question: "What do you think parents should do toward determining what a child's work or profession is to be? How do you think they can help their boys and girls to 'find' themselves?"

And he answered: "For one thing, I think it's absurd for people to feel that when a boy is very little they can choose his school and college. It's ridiculous for them to decide when he's 3 or 4 years old that he's going to Harvard, or that he's going to be a lawyer or anything definite.

"To me when a child is born it's like a blank page and we have it in our power largely to make it what it becomes." He stopped.

"I think, of course, children have certain aptitudes and we can help them to develop those. But even though we cannot decide what they're going to be, I do think we need to give them ideals—we need to give them something to aim at. As far as I'm concerned, I think a child should know that these three things are expected of him—that he shall be well mannered, well educated, and well read. These aims are definite—yet they are not confining."

Do you see this man's point? To me it is interesting and well put. Have you crystallized your own attitude on any of these things?

WASHINGTON SOCIETY

Washington, D. C., Aug. 5.—[Special.]—Mrs. Gann has given her name to head the list of patrons of the Revue Intime to be staged by the "Shoestring Production" company in the Little theater on Wardman Park hotel Aug. 10, 11, and 12. The proceeds of the performances will be givin to the fund for the unemployed of the District of Columbia.

The Chilean ambassador, Senor Don Miguel Cruchaga Tocornol, who is remaining late in Washington this summer, entertained a company at dinner tonight at the embassy.

Saturday at Midnight
BURLESQUE
STATE-CONGRESS THEATRE
NEW PRICES 55c & 85c
Chicago's Only Girl Show
COOLING SYSTEM

City Residents Have Gay Time in New Mexico

Chicagoans Enjoy Annual Horse Show There.

[Continued from page 9, column 6.]

charge include Alfred H. Granger, who represents the Architects' Relief fund; Alfred P. Shaw, chairman of the floor committee; John W. Root, who will superintend the decorations; John Norton, art committee chairman; Walter Frazier, who's in charge of invitations; Louis Skidmore, who'll be responsible for the lighting effects; Benjamin H. Marshall, who will look after the music and entertainment, and Tom Tallmadge, who heads the admission committee.

Miss Sophia Harrington has selected Sept. 22 as the date of her wedding to Jacob Bischof, but hasn't decided yet whether the ceremony will be held in town or in Lake Forest, where she is spending the summer with her parents, Mr. and Mrs. George B. Harrington.

Edwin Ryersons on Vacation.

Dr. and Mrs. Edwin W. Ryerson, with Mrs. Ryerson's mother, Mrs. David G. Hamilton, finally got off to Charlevoix last night after more than a week of postponement.

They had planned to depart on Wednesday of last week, but a serious emergency operation delayed Dr. Ryerson, so in the meantime his wife has been waiting with trunks packed, hoping from day to day that they might be able to board a train for the popular resort.

They will be at the Chicago club for an indefinite stay. Dr. Ryerson will come back to Chicago in about a week to see some of his patients and then return to Charlevoix.

Mr. and Mrs. Joseph E. Otis Jr. are at Harbor Point, Mich., for a 10 day stay with the senior Otises at their summer place. J. Elliott Jenkins has just returned to Chicago from a visit with the Otises. Mrs. Jenkins, who has been traveling in the east, is at New Hartford, Conn., at present and is expected to return in about 10 days.

Mr. and Mrs. Joseph B. Woodruff of 220 East Walton place are at Wequetonsing—not far from Harbor Point—for a month's stay.

Mr. and Mrs. Orren S. Peabody of Highland Park and their sons, J. Parliament and Sanford A. Peabody, are at Swampscott, Mass., for a six weeks' stay. Mrs. John H. McIlvaine and her three youngsters and Mr. and Mrs. Donald L. La Chance are at the New Ocean house at the same resort.

Mrs. Chester M. Dawes, who has been at Pittsfield in the Berkshires since the early part of the summer, is now at the Mercy hospital there as the result of an accident in which she suffered a broken hip.

Mr. and Mrs. Frank E. Compton of Glencoe will give a young people's dinner party this evening at their residence for their cousin, Miss Ellen Wilson McAdoo. Later in the evening they'll all go to Skokie Country club to dance.

Mrs. John W. O'Leary of Lake Forest will open her estate next Thursday for a picnic luncheon for the board of La Ribida Jackson Park sanitarium.

OCEAN STEAMSHIP MOVEMENTS.

Arrived.	At.	From.
Duch. of Atholl	New York	Quebec
Aquitania	New York	Southampton
Leviathan	New York	Southampton
Albert Ballin	New York	Hamburg
Ile de France	Havre	New York
De Grasse	Havre	New York
Nova Scotia	Liverpool	Boston
Exochorda	Gibraltar	New York
Am. Importer	Havre	New York
Deutschland	Hamburg	New York

Sailed.	From.	For.
Rochambeau	Vigo	New York
Volendam	Rotterdam	New York
Saturnia	Patras	New York
Am. Merchant	New York	London
Berlin	Bremen	New York
Bremen	Bremen	New York
Hamburg	Hamburg	New York
Laconia	New York	Liverpool
Minnetonka	New York	Antwerp
Minnewaska	Antwerp	New York
Pres. Roosevelt	Cobh	New York

Read
UNDERTOW
The Fifth Successful Novel by A. HAMILTON GIBBS
$2.50 - LITTLE, BROWN & CO.

BOOKS

French Novel Wins Acclaim of All Critics

Schlumberger Studies Effect of Old Age on Mind.

BY FANNY BUTCHER.

"Saint Saturnin," by Jean Schlumberger. [Dodd-Mead.] Published Aug. 2.

A NOVEL like Andre Maurois' "The Family Circle" about French family life in Normandy has come to us with M. Maurois' unstinted praise, as "the most remarkable novel to have been published in my country in the last ten years. Its construction is in the tradition of the great French novels. But it is written with poetic intensity that is new and original."

JEAN SCHLUMBERGER.

Crowned the Northcliffe prize novel of 1931, it reaches the American public under the aegis of the Book of the Month club which made it a joint selection for August with another French novel, "Night Flight," by Antoine de St. Exupery. It is translated by Dorothy Bussy, who is the sister of the late Lytton Strachey. If any novel of the last few years has come heralded, more passionately or under more auspicious patronage, I beg you to inform me in my ignorance.

Jean Schlumberger is no tyro in literature. Beginning with his great grandfather his blood has been rich with creative words as others' blood is rich with corpuscles of power. That great-grandfather was the famous historian Guizot. His mother was one of the leaders of the feminist movement in France and had a novel crowned by the French academy.

Jean Schlumberger has been poet, playwright, critic, essayist, novelist, co-founder with Copeau of the famous theater of the Vieux Colombier and editorial director of the Nouvelle Revue Française, one of the great intellectual magazines of the world. It was founded by Schlumberger and a group of friends who have made it a vital center of French literature.

All of this is written in preamble to words about "Saint Saturnin" because there is, in reality, so little to say about the book other than to add an enthusiastic "ditto" to the words of praise which have already greeted it abroad.

Nothing has ever been written about the havoc of the seepage of old age through the crevices of the mind of man more powerful than "Saint Saturnin." In its beginning the mother of a grown family (with almost adult grandchildren) is just dying and her husband has pretended sleep when his children ask him if he does not want to see her before she is dead. In the end, after only nine months, he is himself facing death after having subtly lost everything that seventy years of life had given him of character. In those months he has practically ruined his family, he has attempted or had intrigues of the most sordid kind with any woman who has been hired to care for him—after the family had thought themselves very clever by buying off a cousin who had attached herself to him—he has handed over his fortune to a notorious crook, he has taken his young granddaughter to the village and forced brandy upon her until she falls on the street in a drunken daze, he has ordered cut down trees hundreds of years old merely that he may have a tree-stump to sit upon, he has even poisoned the family watch dog, an act which brings to a head the boil of his feebleminedness.

So brilliantly has the author set down the growing weakness of the old man's mentality that the reader understands as actually as if he had been one of the family, the family's unwillingness to take any drastic action against the old man, the feeling of the whole tribe that they must stand by their patriarch who had for seventy years been everything that they honored and revered. It took a grandson, fresh from service in Morocco, to use the force which the generation of sons and daughters could not use.

Although "Saint Saturnin" is first of all a classic about old age in its disintegration, it is likewise one of the most brilliant of modern books about a French village and the position that is held in one, even after two generations, by "outsiders." In a French village it is not enough to die in the house in which one was born to be rooted in the community. If one's father was also born in that house one is no longer exactly a tourist in the town, but only if one's father's father gave his first cry under the same roof is one approaching the status of a native. M. Schlumberger delicately imprisons the spirit of French village solidarity in the pages of "Saint Saturnin."

Already there is discussion about the pronunciation of the author's name. It is Alsatian and it is pronounced as if it were French—Schloom-bear-zhay, with the "schloom" not too "oom," but more than "um," and with no one syllable specially accented.

The title is the name of the estate and is not, as one might suspect, akin to the famous church in Toulouse other than that they both owe their labeling to the saint of that name.

* *

First Manuscript of Gettysburg Address Offered for Sale

Springfield, Ill., Aug. 5.—(AP)—The original manuscript of Abraham Lincoln's Gettysburg address was offered for sale here today by Attorney Robert Johnson, as agent for the owner, Mrs. Margaret O'Herron of Streator.

Mrs. O'Herron produced as authentic documents a sheaf of letters written her by the late Robert T. Lincoln, son of the emancipator. She said Lincoln's friendship for her father, T. B. Keegan of Ottawa, at whose home Lincoln was snowbound while a circuit rider, was responsible for the gift of the manuscript to her by his son.

Robert Lincoln, she said, called on her at her millinery shop here in 1912 and left the manuscript, framed with Robert Lincoln's favorite portrait of his father. He also left a key made by Lincoln, she said, and a fork which Robert Lincoln had used in the civil war as part of his mess kit.

The manuscript is in good condition, and according to the story Robert Lincoln told her, she said, was left at the White House when Lincoln went to Gettysburg to deliver his famous address. He rewrote it on a scrap of wrapping paper on the train.

* *

Revives Editorial Policy of New Age in Weekly

The traditions and aims of the New Age, a review that during fifteen years of its life, 1907-1922, was edited by A. R. Orage, are being revived and extended in "The New English Weekly" edited by the same man, which made its first appearance in London on April 21, 1932. The editorial policy as announced by the editor will concern itself with a study and illumination of public thought and action in all fields of human activity. The contributors will include authors who are unknown as well as those with established reputations. Its editorial and publishing offices will be at 38 Cursitor street, London, E. C. 4.

New CHARLIE CHAN Story
KEEPER of the KEYS
The solution of the crime, the philosophic humor of Charlie Chan, the romance involved in the story are all negotiated with Mr. Biggers' customary skill. He is a competent workman, a conscientious entertainer who gives his readers their money's worth.—Wm. Soskin in *New York Post.*
$2 *At all bookstores*
By EARL DERR BIGGERS
BOBBS-MERRILL

BEST SELLERS OF THE WEEK

FICTION.

"Obscure Destinies," by Willa Cather.
"The Fountain," by Charles Morgan.
"Faraway," by J. B. Priestley.
"The House of Vanished Splendor," by William McNally.
"Promenade Deck," by Ishbel Ross.
"Benefits Received," by Alice Grant Rosman.

NONFICTION.

"What We Live By," by Abbe Ernest Dimnet.
"Epic of America," by James Truslow Adams.
"A New Way to Better Golf," by Alex J. Morrison.

Among the New Books

FICTION.

That Girl from New York, by Allene Corliss [Farrar & Rinehart], details the adventures of a girl who married a banker and moved away from New York.

Our Street, by Compton Mackenzie [Doubleday-Doran], re-creates the gracious years of the later Victorian era in a small street in London.

The Match King, by Einar Thorvaldson [Macaulay], tells the dramatic romance of a match king whose kingdom was founded on dishonor.

Rocking Arrow, by B. M. Bower [Little Brown], strengthens the author's reputation as a writer of western yarns.

Wings of Hope, by Hilda Manck [Kendall], are the wings that young, average, moneyless married couples try to fly with.

NONFICTION.

American Literature and Culture, by Grant C. Knight [Long & Smith], presents a thorough and vivid historical background for the penetrating interpretation of our literature.

Desuggestion, by E. Tietjens [Dial Press], translated from the German by Eden and Cedar Paul, deals with philosophy and psychology and instructs you how to find success and happiness.

The Tinder Box of Asia, by George E. Sokolsky [Doubleday-Doran], recites the history of the conflict in Manchuria and contains notes on possible future developments.

Our Friend the Cairn, edited by Rowland Johns [Dutton], gives the last detail on what you must look for in a cairn terrier.

The Soviet Worker, by Joseph Freeman [Liveright], explains and clarifies the function of the worker in Russia.

ABOUT PEOPLE.

But for the Grace of God, by J. W. N. Sullivan [Knopf], is an autobiography of unusual poignancy and frankness.

Sons of the Wild Jackass, by Ray Tucker [Page], scathingly reviews men and their movements in government circles in Washington.

Offer Children Two Books on Outdoor Life

Four Works for Young Are Reviewed Today.

BY AGATHA L. SHEA.

[Director of children's work for branches of the Chicago public library.]

"Pollywiggle's Progress," by Wilfrid S. Bronson [Macmillan].

"The Year Round," by C. J. Hylander [Putnam].

"Freddy the Detective," by Walter R. Brooks [Knopf].

"The Timbertoes," by Edna Aldredge and Jessie McKee [Harper].

OUT-OF-DOOR books are always particularly timely in vacation days, and the two on our list today are fine examples of recreational reading which is at the same time informative. The first book, "Pollwiggle's Progress," by Wilfrid S. Bronson, will need very little introduction to children who are familiar with this author's earlier stories, "Fingerfins" and "Paddlewings."

This time Mr. Bronson has chosen to give us the life story of a frog, and, as in the earlier books, he has told the story in text and pictures which combine to make most fascinating reading.

Although, as the author says, the book is full of frogs, there is only one hero, and that is Pollwiggle. We meet Pollwiggle when he is really only one of a mass of eggs in the pond and watch him as he develops into a little animal which goes swimming around by himself and enjoying the sights and sounds about him. Our little hero has many thrilling adventures in the old quarry pond, and many a time just escapes with his life. Very interesting indeed is the story of the brave struggle which the little tadpole must make against the many enemies which surround him almost from the beginning.

In addition to these, poor little Pollwiggle also has to beware of those larger and stranger creatures called "boys," who come down so often to upset everything in the old pond and make life miserable for all its inhabitants. Mr. Bronson, in addition to being an artist and a scientist, knows his boys and girls, and the result is a science book in which they find knowledge, lots of fun, and an excellent story—a book which certainly deserves a place in any library for ten to twelve year olds.

"The Year Round," by Clarence J. Hylander, is distinctly a factual book covering the four seasons of the year and including material on trees, birds, flowers, insects, minerals, etc. Material is presented with the educational viewpoint in mind rather than recreational, but the material is interesting, facts are simply stated, and information on how to recognize birds, trees, and flowers makes it very usable as a vacation book in city or country. A complete index makes it especially valuable to the young reader who is really a student of nature.

The two other titles on our list today are recommended for the younger reader whose prime interest is a good story. "Freddy the Detective," by Walter R. Brooks, is another story about the animals on Mr. Bean's farm which we met in the author's "To and Again" and "More To and Again."

"The Timbertoes," by Edna Aldredge and Jessie McKee, is a delightful little book for the littlest one who has just graduated from the primer class. In short, easy sentences it tells the story of a happy little family of wooden folks who live in the woods.

More 'Readers' for Publishers Turn Writers

Swinnerton Reports Book News from London.

BY FRANK SWINNERTON.

LONDON.—[Special Correspondence.]—As is well known, the men and women who advise publishers whether to publish or reject the books submitted to them have a cheerless life. Their one relaxation seems to be the writing of books. Several such publishers' "readers" have made literary reputations for themselves and these are as celebrated in America as they are in England.

MAJ. YEATS-BROWN

For example, readers of Arnold Bennett's "Journal" will have noted with amusement that Bennett's first novel was "read" and commended by a fair young man of 23 whose name was John Buchan. Today, a number of young writers are learning to bless the kindly appreciation of a rising novelist and poet, Richard Church, who, when he is not assisting the British civil service to function, is discovering new talent of a high order.

But there are others less famous than Mr. Buchan and less potentially famous than Mr. Church. One of them who has shown great taste in publishing has just published within the last few months, very modestly, under a pseudonym, his first book. It is a mystery story of an unfamiliar kind, is not published by the firm for which he works, and has nothing at all except its excellent literary style to suggest that it is the product of a "reader" in his leisure hours.

The book is called "Buzzards Pick the Bones" and the author's name, as given upon the title page, is Murray Thomas. The book's scene is Wales and murder has been committed very ingeniously upon the mountains. Ingenuity, however, is met by ingenuity; and the crimes [for there are three of them, all told] are brought home to the right person. The fact that the murderer is a man of title and an exceedingly brilliant man of intellect and position shows that Murray Thomas has courage. He has also an excellent narrative gift. It is to be hoped that the success of "Buzzards Pick the Bones" will lead him to further adventures, perhaps in the wider field of the legitimate novel.

Maj. Yeats-Brown, whose "Lives of a Bengal Lancer" has such a curious history [it was rejected by several London publishing houses before it was accepted and published with such overwhelming success, and I believe was simultaneously accepted by two American firms], has been occupied for some time in the composition of a second book which should be of equal interest. This book is called "Golden Horn" [it was to have been called "The Bloody Years"], and deals with the author's experience as a prisoner of war in Constantinople. Something was said as to this episode in "Bengal Lancer," but the detail has been extended and elaborated in the new book, which will shortly be published.

Just Published
J. B. PRIESTLEY'S
Third Great Novel
FAR-AWAY
By the Author of THE GOOD COMPANIONS and ANGEL PAVEMENT
$2.75 at all bookstores - HARPER & BROTHERS, N.Y.

Book Exchange

REMOVAL SALE!
25,000 BOOKS FROM 2 TO 40C EACH. ABSOLUTELY NOTHING HIGHER.
We must vacate our shop by Aug. 31, and are offering our entire overstock, which in itself is enough to fill three average book shops, at these phenomenal prices:
2,000 books at 2 cents each.
3,000 books at 10 cents each.
7,000 books at 15 cents each.
4,000 books at 25 cents each.
4,000 books at 40 cents each.
Those of you who know our stock will realize what tremendous values we are offering, but, whether you do or not, visit us today. The bargains will amaze you!
Owen Davies, Bookseller,
1352 N. CLARK-ST.
Chicago's Finest Second Hand Book Shop.
Opens today at 346 N. Clark.

HAVELOCK ELLIS: "STUDIES IN PSYCHOLOGY OF SEX." 6 vol. set, $18; CASANOVA'S MEMOIRS, 6 vols., complete, $35; EMERSON'S WORKS, 5 vols., $5; PETRONIUS' SATYRICAN, illus., $1; APHRODITE, illus., $1; RABELAIS' WORKS, 2 vols., $2; BOCCACCIO'S DECAMERON, 25c; MEMOIRS OF A COXCOMB, Cleland, $5; AGAINST THE GRAIN, Huymans, illus., $1; PAINTED VEILS, Hunekers, illus., Majestic, $2; FREUD'S DAUGHTER, $2; MARQUIS DE SADE, Dawes, $4.50; PIERRE LOUYS' ANCIENT MANNERS, illus., $1. Hundreds of unusual books at low prices. Open evenings and Sundays. WILLIAM TARG, Bookseller, 808 N. Clark-st.

READERS AND COLLECTORS:
An unequaled assortment of Non Fiction at $1.
ON SALE TODAY.
VALUES UP TO $6. AT
The Loop's Most Famous Sale Tables.
P. O. NEWS CO.,
37 W. MONROE-ST.

NEDWICK'S, 179 W. MONROE STREET.
25 Cent Bargain Tables of Fiction; also a stock of over 75,000 volumes on all subjects; well classified and priced cheaply.

Rental Libraries

THE TOWER LENDING LIBRARY.
6 N. Michigan, cor. Madison. Cent. 8240.
Latest Best Sellers, 20 CENTS A WEEK.
Minimum 12 CENTS FOR 3 DAYS.
SPECIAL SUMMER OFFER.
4 BOOKS, 2 WEEKS, FOR ONLY $1.00.
OPEN SATURDAY AFTERNOONS TILL 7.
No Deposit Required. Used Books for Sale.
IF YOU CAN'T GET THE BOOKS YOU WANT at your library COME to
Baude-Doll Book Shop,
105 W. Adams-st., R. 1218. 110 S. Clark.

AMUSEMENTS.

Grant Park
Chicago
9 DAYS TWICE DAILY BEGINNING
TODAY
RINGLING BROS AND BARNUM & BAILEY CIRCUS
Presenting 1000 NEW FOREIGN FEATURES
TRIBE OF MONSTER-MOUTHED UBANGI SAVAGES
1000 PEOPLE—800 ARENIC STARS—100 CLOWNS—1000 MENAGERIE ANIMALS—50 ELEPHANTS—700 HORSES—5 RINGS—4 STAGES—HUGE HIPPODROME COURSE
TWICE DAILY—2:00 & 8:00 P. M.
DOORS OPEN AT 1:00 & 7:00
Tickets on Sale at Lyon & Healy's, Jackson Blvd. and Wabash Ave.

BEACH WALK
Dancing Nightly (Except Sundays): Week Nights Till 1; Fridays, 12:30; Saturdays, 1:00; Tea Dances Saturdays, 3:30-5:30; Concert Sundays 5-10 P. M. Dinner Concerts Marine Dining Room Nightly.
Edgewater Beach Hotel
5300 BLOCK—SHERIDAN ROAD

GREATER COMISKEY PARK
BASEBALL PALACE OF THE WORLD
35th St. and Shields Ave.
GAME TODAY AT 3 P. M.
White Sox vs. New York
Seats on Sale at THE HUB, State and Jackson Streets.

The daily circulation of the Chicago Tribune for the month of July was in excess of 775,000 copies per day.

The Chicago Tribune now has over 200,000 more daily city and suburban circulation than the Daily News.

The Chicago Tribune now has over 300,000 more daily city and suburban circulation than the Daily Herald and Examiner.

The Chicago Tribune now has more total daily circulation than the Daily Herald and Examiner and the Daily News combined.

The Chicago Tribune now has over 200,000 more daily city and suburban circulation than the Evening American.

The Chicago Tribune now has more total daily circulation than the American, Post and Times combined.

Chicago Tribune

THE WORLD'S GREATEST NEWSPAPER

SECTION TWO
SPORTS MARKETS
WANT ADS

Chicago Daily Tribune

THE WORLD'S GREATEST NEWSPAPER

The Tribune's Telephone Number Is
Superior 0100
Take Advantage of the Furniture Bargains Now Appearing Daily in the Want Ads!

SATURDAY, AUGUST 6, 1932. *** 13

FINN WINS OLYMPIC 5,000 METERS; 60,000 BOO

HORNSBY TELLS OF INCIDENTS IN OUSTER BY CUBS

Suggested Change to Veeck.

BY IRVING VAUGHAN.
[Chicago Tribune Press Service.]

St. Louis, Mo., Aug. 5.—Mr. Rogers Hornsby, a country gentleman since the Cubs disrobed him of his managerial toga several days ago, is not sitting around worrying about his present status.

"When the manager of a team has his own ideas about how it should be run and the club president thinks differently, something is bound to happen and it did," was just about all he cared to say today, but he said more as he prepared to pull a London cab driver's act by going to see a ball game.

As to the dismissal being due to betting on horses, Hornsby laughed at that. As to the players soldiering on him, thus hurrying his departure, he laughed some more. But bit by bit he made it apparent that the trouble had been brewing for some time and that the final break came as much from his own suggestion as that of President William Veeck.

Conflict Before Season Started.

It was no secret to newspapermen with the club that Veeck and Hornsby had opposite sides even before the season opened. The president insisted the team was the strongest in years. The manager, after seeing them in spring exhibition games against major league competition, got the idea that if he was to fill the long felt wish for a north side pennant there would have to be some addition of hitting strength.

The strength wasn't produced. Neither did either man change his opinion. That situation was the start. It was followed by various differences as to how the team should be handled on the field.

"You can't blame Veeck for that," explained Hornsby. "As president he is responsible to the stockholders. He must look out for himself. If he thought that another manager could get better results it was his privilege to make the change. That is just what I told him in a friendly way."

Pirate Series Widens Breach.

"There must have been a certain incident that brought the matter to a head," it was suggested to the deposed pilot.

"Well, there was," Hornsby replied. "You will remember that we played two games in Pittsburgh the week before last and lost both. Malone lost the first, although he pitched great ball. We just didn't hit behind him. That evening Veeck called me to his room and declared he thought we should have won. He also told me that I hadn't called the usual club house meeting before the game. I had talked over the afternoon's affairs with Malone, but not the rest of the team. I figured we had played the Pirates so many times that a meeting of everybody wasn't necessary.

"I wasn't in any too good humor myself after losing," continued Hornsby, "and when it was evident that Veeck was dissatisfied I simply told him that he need not consider me if he wanted to make a change. If they can win a pennant under Grimm I will be as happy about it as they. There are some fine fellows on the team and I'd like to see them get that extra world series dough."

Signs of Impending Trouble.

Subsequent to the two unprofitable days in Pittsburgh the newspaper men with the team made mental note of the fact that Veeck, who still was traveling with the Cubs, was not dining with Hornsby. The writers also had commented among themselves as to the significance of Hornsby's not being given a drawing room, as per custom, when the team jumped from Chicago to Boston July 24 after a Sunday double header with the Pirates at Wrigley field. It was this Pullman incident that gave a few of the players the idea that something was going to happen in the near future.

In answer to the charge that he was assuming too much responsibility by giving the pitchers the sign on every thrown ball, Hornsby admitted he did just that—at least until he was told not to. He kept it up only with Lon Warneke, the outstanding member of the staff. Hornsby's explanation is that he informed Warneke he would stop giving the signs and the young man replied that he had enjoyed prosperity under the system and preferred to continue with outside help.

Denies Cuyler Soldiered.

"What's that stuff about Cuyler having made you look bad?" he was asked.

"You can't tell me that he did anything but his best," retorted Hornsby. "He did look bad in the series at Brooklyn, but anybody is liable to make errors. Cuyler would be going along in his old stride if he wasn't worried about the foot he broke early in the season.

"When the fellows were telling me good-by the other day at Philadelphia Cuyler said that if he had played better ball I probably wouldn't be going. Grimes said the same thing. With the exception of a couple whose sentiments I knew, all the boys were there for a handshake, and that was enough to convince me they had been giving me all they had."

Hornsby can't explain why the club didn't come up with the heavy hitting

[Continued on page 15, column 1.]

THE GUMPS—EAST IS WEST.

GEE- POP- DO YOU KNOW WHAT I'D LIKE TO DO WHEN YOU GET THAT ALL PAINTED? I'D LIKE TO GET IN IT- JUST YOU AND ME- AND TAKE A TRIP AROUND THE WORLD- THEN WE'D PROVE WHETHER THE WORLD IS ROUND OR NOT-
WELL- YOU DON'T HAVE TO WORRY ABOUT THE WORLD BEING ROUND- SON- COLUMBUS PROVED THAT FOR US YEARS AGO-
WELL- IF THE WORLD IS ROUND THEN- AND I WANTED TO GO WEST- I COULD GET THERE BY GOING EAST- COULDN'T I?
YES- BUT BOY- OH BOY- IF YOU WERE A TAXI DRIVER AND I HAILED YOU- AND TOLD YOU THAT I HAD A SICK AUNT WHO LIVED THREE BLOCKS WEST- AND SAID DRIVE ME THERE- WHAT A BILL YOU'D RUN UP-
SIDNEY SMITH
Reg. U. S. Pat. Off. | Copyright, 1932, by The Chicago Tribune.

Not Root's Day

CHICAGO	AB	R	H	PO	A	PHILADELPHIA.	AB	R	H	PO	A
H'rman,2b	4	1	2	3	2	G.Davis,cf	5	0	2	5	0
English,3b	4	0	1	4	2	Bartell,ss	4	2	3	0	3
Cuyler,cf	4	0	1	7	0	Klein,rf	4	3	2	3	0
St'hens,lf	4	0	1	1	0	Hurst,1b	5	1	3	5	0
Moore,rf	4	0	1	1	0	W'tney,3b	4	0	1	0	1
Grimm,1b	4	0	1	5	1	Lee,rf	4	1	1	3	0
Hartnett,c	4	0	1	1	1	V.Davis,c	3	0	0	6	0
Jurges,ss	4	0	0	2	1	Mallon,2b	4	1	2	5	2
Root,p	1	1	1	0	1	Benge,p	3	1	1	0	0
May,p	1	0	0	0	0						
Smith,p	0	0	0	0	1						
	*36	2	9	24	9		36	9	15	27	6

*Gudat batted for May in 8th and Hemsley for Smith in 9th.

Chicago	001	000	010—2
Philadelphia	004	103	01*—9

Errors—V. Davis. Runs batted in—English, Stephenson, Klein [3], Lee [2], G. Davis, Bartell, Whitney, Hurst. Two base hits—Herman, Bartell, Hurst [2], Benge, Klein, G. Davis. Three base hit—Bartell. Home runs—Klein, Lee. Sacrifices—Benge, Whitney, Bartell. Left on bases—Philadelphia, 8; Chicago, 8. Bases on balls—Root, 1; May, 1. Struck out—Benge, 6; Root, 1. Hits—Root, 8 in 3 2-3 innings; May, 5 in 3 1-3; Smith, 2 in 1. Hit by pitcher—Benge [Herman]. Passed ball—Hartnett. Losing pitcher—Root. Umpires—Stark, Magerkurth and Rigler. Time—1:58.

PINCH HIT SPOILS BRIDGES' PERFECT GAME IN NINTH

Perfect Games

IF DAVE HARRIS, Washington pinch hitter, had not singled with two out in the ninth, Tom Bridges, Detroit pitcher, would have been added to this list of hurlers credited with perfect games:

1880—John Lee Richmond, Worcester vs. Cleveland, N. L. 1-0
1904—Denton T. Young, Boston vs. Philadelphia, A. L. 5-0
1908—Adrian Joss, Cleveland vs. Chicago, A. L. 1-0
1917—Ernest Shore, Boston vs. Washington, A. L. 4-0
1922—Charley Robertson, Chicago vs. Detroit, A. L. 2-0

Detroit, Mich., Aug. 5.—(AP)—Dave Harris, utility outfielder for the Washington Senators, blasted the hopes of Tommy Bridges, Detroit right handed hurler, for a perfect game today, after Bridges had retired twenty-six men in order.

Bridges joined the Tigers late last season after an apprenticeship with Evansville in the Three Eye league.

With two out in the ninth and the score 13 to 0, Manager Walter Johnson sent Harris in to bat for Pitcher Bob Burke. The crowd of 8,000 that had watched Bridges pitch a no hit, no walk, no run game for eight and two-thirds innings, sat in tense silence, wondering at Johnson's action when his team had no chance to win.

Dave Singles on First Ball.

Harris hit the first pitched ball into left field for a clean single and became the first Washington man to reach first base. Then Rice came to bat and hit to First Baseman Davis, who threw to Bridges for the puteut. It was a slam-bang victory for Detroit, but a heart breaker for Bridges.

Bridges had plenty on the ball all the way. He struck out seven men. Seven Washington batsmen hit to the outfield, but only one was a hard chance for the fielder. Sensational fielding in the infield was not needed, for the batters generally hit directly to them.

Brown Weakens in Fourth.

Lloyd Brown, Washington's starting pitcher, for the first three innings appeared to be in the market for a no hit game himself, setting the Tigers down in one two three order. In the fourth he cracked, yielding five hits and three runs, and was removed for Burke. Before the latter could retire the side eleven men had batted in the inning, seven hits had been made, and seven runs had gone over. Score:

WASHINGTON	AB	R	H	PA	DETROIT.	AB	R	H	PA
Rice,rf	4	0	0	1	0	Davis,1b	4	2	1	8	1
Myer,2b	3	0	0	2	5	Gehr'er,2b	5	2	4	0	3
Manush,lf	3	0	0	1	0	Stone,cf	4	2	2	2	0
Cronin,ss	3	0	0	1	3	Webb,rf	5	2	2	4	0
Kuhel,1b	3	0	0	12	0	Walker,lf	5	1	1	1	0
West,cf	3	0	0	4	0	Rhiel,3b	3	1	0	1	0
Bluege,3b	3	0	0	0	0	Sch'on,3b	1	0	1	0	1
Berg,c	1	0	0	2	0	Schuble,ss	5	1	2	1	1
Maple,c	2	0	0	1	0	Haw'thc	3	1	0	9	0
Brown,p	1	0	0	0	0	Bridges,p	4	1	2	1	2
Burke,p	1	0	0	0	2						
*Harris	1	0	1	0	0						
	28	0	1	24	11		35	13	15	27	8

*Batted for Burke in 9th.

Washington	000	000	000—0
Detroit	000	701	14*—13

Error—Myer. Runs batted in—Stone [3], Schuble [3], Webb [2], Bridges [2], Gehringer [2]. Two base hits—Gehringer, Stone, Webb. Stolen bases—Schuble, Walker. Double play—Myer to Kuhel. Bases on balls—Brown, 1; Burke, 3. Struck out—Bridges, 7 Brown, 2; Burke, 1. Hits—Brown, 6 in 3 2-3; Burke, 2 in 4 2-3. Losing pitcher—Brown. Umpires—Geisel and Guthrie.

PHILS BOMBARD CUBS, 9-2; SPOIL GRIMM FIESTA

Hurst and Klein Continue Slugging Duel.

BY EDWARD BURNS.
[Chicago Tribune Press Service.]

Philadelphia, Pa., Aug. 5.—Pitcher Ray Benge and certain Philly slugging gents this afternoon weren't properly in harmony with the Charley Grimm celebration which had been planned to extend through the entire series here. Between Benge and the sluggers the Chicagoans were obliged to submit to a 9 to 2 tanning in the second game with the Phils, which, of course, is no way to sustain an exuberant fiesta such as the Cubs launched here yesterday. Nor was it the way to gain on the idle Pirates, whom the Cubs now trail by four games.

Even so it was just as well that the Phils got a large quantity of violence out of their hides on this day, for Benge was in swell shape and probably could have won with two runs instead of nine. Ray allowed only three hits in the first six innings. By that time he had nothing about which to fret and graciously permitted the Cub batsmen to fatten with six hits in the last three innings. He struck out four in the first three innings, including Cuyler twice, but in the later innings he never tried to make the Cubs look foolish going after his stuff.

Hurst Gains on Klein.

When we mentioned Philly sluggers in the foregoing we, of course, included those two top flight fellows, Don Hurst, the National league leading hitter, and his main challenger, Chuck Klein. Don, playing his first full game since he was beaned in the Pittsburgh series, knocked two doubles and a single. Don picked on Charley Root and Bob Smith for the doubles and Jakie May for the single.

While Don was batting .600 for the day Chick lost a little ground in his efforts to overtake his teammate, for he batted a mere .500. Klein, however, had the pleasure of sailing his 32d homer of the season over the right field wall, and Chuck scored three runs to one by Don.

Klein hit his homer with one on in the third at a time when the Cubs were leading, 1 to 0. After Klein's homer Hurst followed with one of his doubles and Lee made a homer to the left field stands. Incidentally, no homers into the left field stands are fleabitten, as are most of the right field homers.

Herman Stranded on Third.

In the first inning Herman was on third base with one out, just as he was in the opener yesterday, but, also as in the opener, he was left stranded there. Billy opened with a double to left and took third while Mallon was throwing out English. Then Cuyler and Stephenson fanned.

With one down in the Phil's half of the first inning Bartell dropped a double in front of Cuyler. Klein walked. Hurst drew three straight wide ones and then violated base ball orthodoxy by swinging at the "three and nothing ball," which he hit to Cuyler, Bartell taking third after the catch. Whitney popped to English. Root singled to left center with one

[Continued on page 15, column 3.]

Koenig Purchased by Cubs; to Join Team Thursday

[Chicago Tribune Press Service.]

Philadelphia, Pa., Aug. 5.—President William Veeck of the Chicago Cubs tonight announced the purchase of Infielder Mark Anthony Koenig from the Mission club of the Coast league.

Koenig was the regular shortstop for the New York Yankees in 1926, 1927, 1928 and 1929, but was traded to the Detroit Tigers on May 30, 1930. He started this season with the Tigers but early in the year was sent to the Missions.

Koenig is 28 years old and began his major league career in 1925. His best year as a hitter was 1928 when he played 133 games for the Yanks and batted .319. His lifetime average covering seven years in the majors is .278. He was a star in the 1927 world series with a mark of .500. He will join the Cubs Thursday in Pittsburgh.

[Continued on next page, column 3.]

A TWIST AND A TOSS NET AMERICA ANOTHER RECORD

John Anderson, United States discus thrower, snapped as he made his winning throw in the Olympic games. The toss set a new Olympic record of 162 feet 4 inches, seven feet better than the old mark.

[Associated Press Photo.]

17 SEEK $36,000 HANDICAP PURSE AT HAWTHORNE

Handicap Field

THE field for today's renewal of the $36,000 Hawthorne handicap at a mile and a furlong, arranged in the order of post positions, follows:

Horse.	Weight.	Jockey.	Odds.
Polydorus	112	J. Malben	10-1
Prince Hotspur	100	T. P. Martin	20-1
Evergold	126	C. Corbett	10-1
†Anniversale	97	W. Saunders	20-1
‡Blenheim	116	H. Mills	8-5
Charleigh	100	M. Lewis	20-1
Big Brand	103	J. Smith	10-1
†Rahoboth	99	J. Rannick	20-1
Late Date	99	R. L. Fischer	12-1
Mad Pursuit	100	M. Rose	20-1
Coral	100	C. E. Allen	8-1
Plucky Play	118	D. McAuliffe	6-1
My Dandy	103	J. Layland	10-1
Spanish Play	112	C. Landolt	10-1
Pittsburgher	105	W. Wright	4-1
‡Faireno	116	T. Malley	8-5
Epithet	112	E. Steffen	9-1

†J. Fred Adams.
‡Belair stud and Wheatley stable.

BY FRENCH LANE.

And now along comes old Hawthorne wearing the high hat and ready to present a $36,000 horse race.

It's the sixth running of the Hawthorne handicap at a mile and a furlong. It will be run out on the west side this afternoon, and will draw the eyes and the ears of almost every race goer in the country.

What a horse race! Seventeen were named over night, the biggest field for an all age handicap in America this year. If all go to the post, the gross value of the race will be $36,000 with all but $7,000 going to the winner.

Thrills and Class Aplenty.

It will be a mad scramble from flag fall to finish, the wildest, perhaps, a Hawthorne crowd ever looked upon. There's also plenty of class, for, with the exception of Equipoise, every great horse of the year is in the struggle. So it seems as if the owners were all well satisfied with the weights assigned their charges.

Last night it was the eastern pair of Faireno and Blenheim, which will run coupled as the Belair stud and Wheatley stable entry, that ruled as the favorite. Considering the size of the field and the class of their opponents, the price against the entry was pretty short. It was 8 to 5 in most places.

Both Are Noted Winners.

Yet, it is possible the price should be that short. Faireno this season has won the Belmont stakes, Dwyer stakes, and the Saratoga handicap. Blenheim's chief fame came when he won the Suburban handicap in New York. Poor horses do not win such races as the Belmont or the Suburban. If the west can turn back these easterners it will be one of the big upsets of the year in American racing.

Among the westerners Pittsburgher, which turned in a smashing victory at Hawthorne earlier in the week, was the most highly regarded. The odds against him were 4 to 1. In the

Major Leagues

NATIONAL LEAGUE.

	W.	L.	Pct.		W.	L.	Pct.
Pittsburgh	59	44	.573	Brooklyn	53	52	.505
CHICAGO	54	47	.535	New York	48	55	.475
Phila'phia	56	51	.523	St. Louis	48	55	.466
Boston	53	51	.510	Cincinnati	45	63	.417

YESTERDAY'S RESULTS.

Philadelphia	9;	Chicago	2
Cincinnati	3;	Boston	2
New York	6;	St. Louis	2
Pittsburgh-Brooklyn		not scheduled.	

GAMES TODAY.

Chi. at Philadel. [2]. Pittsb'gh at Brooklyn.
Cincinnati at Boston. St. L. at N. York [2].

AMERICAN LEAGUE.

	W.	L.	Pct.		W.	L.	Pct.
New York	70	34	.673	Detroit	53	48	.525
Philad'a	63	43	.594	St. Louis	48	55	.466
Cleveland	61	43	.587	CHICAGO	54	66	.340
Wash'ton	58	47	.552	Boston	26	77	.252

YESTERDAY'S RESULTS.

Detroit	13;	Washington	0
Cleveland	7;	Boston	2
St. Louis	9;	Philadelphia	8
[10 innings.]			
New York at Chicago; rain.			

GAMES TODAY.

N. Y. at Chgo. [2]. Washing'n at Detroit.
Phila. at St. Louis. Boston at Cleveland.

Dull Time Is Good Time to Secluded Finns at Olympics

BY WESTBROOK PEGLER.
[Chicago Tribune Press Service.]

Los Angeles, Cal., Aug. 5.—The Finns asked for a secluded place off in some corner of the Olympic village. They got it. They are in a far angle, on a hill, overlooking a brown, weedy valley and the unsightly spires of some old oil derricks on the next hill beyond. A stubborn, wrong headed world is out of step with the Finnish athletic team and the village guards, who wear white suits and caps, not unlike the familiar getup of the vanishing American whitewings, have special instructions to let no visitors go within 50 yards of their little retreat.

The Finns seem morose about something, and it must be said that the rest of the nations are too busy having too good a time at the games to inquire into their grouch. They have ideal conditions for unlimited, free style sulking.

Can It Be Nurmi Incident?

The Nurmi thing may be the trouble. Paavo Nurmi, their boss runner, who now, at the age of 35, has become a sort of patriarch of the team, was ruled out of the games on a charge of padding an expense account some time ago in Europe. The Finns suspect that a Swedish politician, influential in the European Olympic affairs, was responsible for this. They don't like the Swedes, anyway. They are old rivals in sport, and sport creates much bitterness.

Then, too, there is a coach with the team who seems to be some sort of a journalist back home, who found a temporary job covering the Finns for an American paper during the games. The coach has the Finns bottled up as to news, but they are producing no news. So what? So they are just bottled up.

Hugo Quist, who was Nurmi's manager and trainer on his first American tour, was fired out of the Finns' camp some time ago. Nurmi raised a row. He said he had a right to invite in any friend he wanted, and Quist was given back his pass.

Paavo Clocks 'Em All.

Nurmi goes to the games every day. He sits in the athletes' section of the stands with a stop watch in his hand, clocking the runners, Finns and others, and making mental calculations. He can judge any runner's ability over a given space almost to a yard of distance or a fifth of a second of time after watching him run.

Paavo will be asked to turn pro and run for money in New York when the meet is over. Quist says he will not. Paavo has money enough. He is a partner in the Finnish agency for General Motors and the wife he married is the daughter of a rich man who made his money selling a soft drink called "limonade" during the years that Finland was theoretically dry.

As such things go in Finland, Nurmi is independently wealthy, and the only thing he wants and apparently never can have now is a chance to prove a prediction he made eight years ago that he would run the regulation marathon distance in two hours flat, under amateur conditions, and establish the record in the amateur files. Nurmi doesn't so much deny making money out of sport as he defies any one to prove he ever did.

More Amateur than Others.

"They have nothing on him," says Hugo. "He is more amateur than a lot of others."

Paavo played to gate receipts of $900,000 during his American tour of 1926. How much did he take back home?

Hugo shugs and smiles. "Less than you think; not so much."

A few months ago Paavo ran in a marathon trial in Finland. He hung back with the pack for half the distance, but then, deciding that Finland would never win a marathon at that pace, went on by himself and finished 1,300 yards ahead of the second man. If he had pushed himself during the first 12 miles he might have won by twice the margin. When the race was over he said the rest of them were terrible. He has no tact.

Works Out Races on Paper.

Paavo works out his races on paper. He finds that up to now he has been 155 yards short of 12 miles an hour in the marathon. When Charlie Pyle promoted the first of his transcontinental bunion Derbies, Charlie asked Quist how far a good runner ought

[Continued on page 15, column 8.]

LEHTINEN CUTS OFF HILL; BOTH BREAK RECORD

Carr Sets New World 400 Meter Mark.

How They Stand

LOS ANGELES, Cal., Aug. 5.—Standing of the nations after eighteen events of the Olympic games had been completed follows:

United States	130	New Zealand	6
Finland	40	South Africa	6
Great Britain	34	Latvia	5
Japan	28	Czechoslovakia	4
Canada	27	Philippines	4
Ireland	23	Argentina	3
Germany	22	Hungary	3
Italy	18	Holland	2
Sweden	17	Brazil	1
Poland	10	Australia	1
France	7		

BY GEORGE SHAFFER.
[Chicago Tribune Press Service.]

Los Angeles, Cal., Aug. 5.—Charges of unfair tactics by Lauri Lehtinen, veteran Finnish distance runner, in winning the 5,000 meter race, snapped the seven day reign of good fellowship in the Olympic games today.

Lehtinen finished the race with a one foot lead over Ralph Hill, ex-University of Oregon runner, who had raced the last seven laps of the quarter mile track pace for pace with the Finnish world record holder.

The official announcement in naming Lehtinen as first place winner and Hill second said: "The time was recorded for both men at 14:30, a dead heat."

Set New Record.

This time lowered the old Olympic record of 14:31 1-5, set by Paavo Nurmi, by 1 1-5 seconds, but there was no official explanation as to how one runner could finish ahead of the other and both run the distance in exactly the same time.

The dispute over this event completely overshadowed another record smashing performance in which Bill Carr, University of Pennsylvania star, traveled the 400 meter route in the world record time of 46.2 seconds to clinch the middle distance classic for the day's first American triumph. Carr was chased to the finish line by Ben Eastman of Stanford, who finished one pace behind him.

Lehtinen Pulls Out.

Hill summoned enough reserve strength to push Lehtinen to the limit in the 80 yard straightaway to the tape in the 5,000 meter race. As the blue shirted Finn caught the sound of pounding feet at his heels he veered out from the pole, where he had run the last seven laps in an unchallenged lead, and ran directly in front of the stringy, long-legged American boy. Hill lost his stride as Lehtinen pushed him out past first one and then another of the white lines that mark the lanes on the Olympic track.

The American, astonished at the maneuver, then strove to cut around to Lehtinen's left and take the pole, which the Finn had suddenly deserted. But Lehtinen's glance seemingly assured him of the American's intention and he cut back to the pole, again blocking Hill. Hill had neither strength nor sufficient distance to try to run around the Finn a third time, and Lehtinen finished in a roar of boos from the 60,000 spectators, with Hill at his elbow.

Hold Up Decision.

The finish brought the first uproar from the crowd since the games started last Saturday. Unlike other races during the games, the second place man did not hunt up the victor to exchange congratulations, and Lehtinen disappeared into a small group of blue clad comrades off on one side of the inner oval, while Hill was surrounded by athletes and judges.

When the judges were considering the dispute in the 5,000 meters, Arthur Holtz of Germany, chief judge of track events, turned in this statement:

"I decide in the 5,000 meter race the first place to No. 125 [Lehtinen]; the second place to 433 [Hill]. I am of the opinion that No. 125 did not wilfully interfere with No. 433 in the finish."

Yanks Forego Protest.

The judges were given this statement representing the American feeling:

"Although authorities of the A. A. U. consider the race not fairly run, there will be no official protest from either Mr. Hill or the United States."

After this expression, the judges' ruling of a joint time of 14:30 for both Lehtinen and Hill was interpreted as a gesture for Hill's satisfaction, placing him with the Finn in the record book as joint holder of the new record.

The dispute was the second arising out of intense competition in the Los Angeles games. Paul Martin, veteran Swiss half miler, protested he had been elbowed by Phil Edwards, former New York university Negro runner, representing Canada, as Edwards cut to the pole last Monday in a preliminary heat of the 800 meters in which Martin failed to qualify.

Lauri Virtanen of Finland crossed the tape third; J. Savidan of New Zealand, fourth; Jean Gunnar Lindgren, Sweden, fifth, and M. Syring of Germany, sixth.

Carr's race in the final marked the second time today he had run the 400 meters faster than the old Olympic record. Both Carr and Eastman ran the semi-finals in :47.2. Carr winning the first heat and Eastman the sec-

[Continued on page 15, column 5.]

MISS MARR JUST A SPRINTER, BUT WHAT A SPRINTER

I Say, Seven Veils Learn That at Hawthorne.

Miss Marr, which races for Mrs. Emil Denemark of Chicago, demonstrated that she is among the best sprinters in the west when she won the Rose of Sharon purse at Hawthorne yesterday.

Supreme Sweet was second choice and in the early stages gave promise of running away with it, but at the head of the stretch Miss Marr collared her and went on to win fairly handily, although Albert Sabath's I Say was finishing fast and was beaten by only a half length. Seven Veils, from Mrs. John Hertz's stable, also rallied and jumped past Supreme Sweet in the final strides to gather in third money.

T. P. Martin rode Miss Marr and he hustled her along all the way. She ran the 6½ furlongs in 1:20 2-5. In the mutuels Miss Marr paid $7.48 for a two dollar ticket.

A shower of rain which came just before the fourth race yesterday cost the players at Hawthorne a lot of money. Silverdale and Little America were the natural choices on a fast track. But the players thought there had been enough rain to make the track muddy. They stormed the mutuel windows buying tickets on Jaz Age, a noted mudder.

Little America was the winner at 7 to 1, Vishnu finished second and Silverdale was third. Jaz Age, the mudder, was out of the money.

Jockey M. Calvert rode Little America to victory and this kid, who only recently got home with the first winner of his career, looks like one of the most likely jockey prospects to come to the front here this season. Making weight does not bother him, he has strong arms and hands, has demonstrated that he is a fairly good judge of pace and, best of all, horses seem to run kindly for him. He has been developed by the veteran horseman, J. J. O'Byrne, and was taught horsemanship before he was allowed to ride in a race.

The dope in the first race was that Opium would win. Sure enough, Opium, the dope horse, galloped right home. Col. P. T. Chinn owns Opium. Prince of Bourbon is Opium's daddy and his dam is June Bug. The colonel evidently thought a mixture of bourbon and june bugs would produce Opium.

Watch Tower gave a great exhibition of stretch running when he won the second race. He was last heading into the stretch but got up in time to beat Crimean Lad by a length for the big end of the purse. Watch Tower is owned by M. L. Schwartz of New York and seems to be just rounding into his best form.

Trainer Clyde Van Dusen was a busy fellow yesterday. He saddled two winners for Charles T. Fisher's Dixiana stable. They were Esseff, which beat a stylish band of 2 year olds in the Nordic purse, and Cee Tee, up just in time to beat Mrs. John Hertz's Watch Him by a neck in the Evergreen purse at a mile and a sixteenth. Van Dusen lost his regular rider 24 hours earlier when C. McCrossen was asked not to accept any more mounts at Hawthorne. C. Corbett rode Esseff and R. Tilden was on Cee Tee.

Terry O'Malley is proving to be a good pinch hitter for Kay Spence, who trains the Audley farm horses. Mr. Spence is at Saratoga for a few days. So Mr. O'Malley, who lives in Chicago, slapped the saddle on Sunday and Miss Myrtha in the last two races at Hawthorne yesterday. Both won at tall odds, Miss Myrtha paying $35.40 for a two dollar ticket.

N. B. A. Opens Poll on Fields' Status as Welter King

The National Boxing association yesterday began a poll to determine whether Jackie Field's welterweight championship shall be vacated or an extension of three months' be given him in which to defend it. Fields' six months' time limit expired on July 28, Jackie winning the championship from Lou Brouillard at the Chicago Stadium, Jan. 28. He was compelled to postpone a title match with Young Corbett at San Francisco, Aug. 27 because of eye trouble.

Tony Canzoneri, lightweight champion, said yesterday he will not defend his title until Billy Petrolle recovers from an injury to his left arm, received while training for their championship encounter at New York Monday. A new date for the Canzoneri-Petrolle match will be set six weeks hence. The contemplated battle between Tony and Kid Chocolate will not be held until after the Petrolle bout.

Harry Paul, Philadelphia middleweight, has agreed to fight Marty Sampson of New York, on the next card at the Chicago Stadium late this month. Paul resumed training yesterday after eleven days in a Chicago hospital, because of an appendicitis attack.

Johnny Baima, has returned from St. Louis where he rested for a month. He will begin training today for pending matches.

The West Side Boxing club will present its next card at Sparta stadium, Aug. 17.

Mickey Patrick and Danny Delmont are training at the Arcade gymnasium for their fights with Tait Littman and Curtis Brown, respectively, at Milwaukee Thursday night. Paul Dazzo and Pete Pantaleo are drilling at George Trafton's gymnasium for their contests against Charles Mack and Lou Bernstein, on the same card.

Jimmy Bidwell, former boxer, was appointed boxing instructor at St. Philip High school by the Rev. R. Doherty, athletic director, yesterday.

SMITTY—A POOL THERE WAS

17 Named for $36,000 Stake at Hawthorne

[Continued from first sport page.]

handicap, with only 105 pounds on his back, the big Kentuckian was considered extremely dangerous. He mustered more supporters last night than Plucky Play. This surprised many turf followers. In his last engagement Plucky Play won the Arlington Handicap and handed Equipoise the only defeat the great Whitney champion has suffered all season. There was also some backing for Big Brand, Morsel, Polydorus, and Epithet.

Speed Horses on Outside.

Most of the speed horses in the race break from the extreme outside of the starting gate. Many believe Fairenp will be the first to reach the clubhouse bend. Yet he drew the next to the outside post position. On the outside will be Epithet, another speed horse. Right close to them will be My Dandy. This old fellow can fly when in the mood. He's extra good right now.

Should Faireno lead around the first turn, the easterners believe he will continue to stay in front for the entire trip. If he doesn't get to the turn first and meets any bad luck, the race will become a wild melee. Blenheim, Pittsburgher, Morsel, Polydorus, and Spanish Play have indicated many times that they can come from behind, and can come from quite a ways back if necessary.

Every Day Dollar Day Now.

On the eve of the running of the handicap John Schank said a few words which should make all the racegoers in Chicago happy. His little speech at least brought loud applause from the 10,000 spectators gathered at Hawthorne yesterday. Mr. Schank's welcome words were that beginning today every day will be dollar day at Hawthorne.

There have been five days of racing at Hawthorne. Three of them were dollar days. The regular admission price of $2 was charged on the other two occasions. According to Mr. Schank, the attendance on the dollar days was nearly twice as much as when the other two programs were run off.

Showers visited Hawthorne yesterday afternoon, but the track remained in good condition. With any sunshine this morning it will be lightning fast for the running of the handicap.

Black-Hearted Crow Menaces Illinois Fruit

BY BOB BECKER.

When certain sections of Illinois are producing so many crows that orchard owners furnish free shells to hunters who will come in and help exterminate the birds because of the damage they do, the average landowner or sportsman can begin to appreciate what a menace the increasing crow population of this state can be.

The following report from Lloyd Kraft of Neoga, Ill., on how big flocks of crows keep him busy in a 200 acre orchard, and how crow shooting is a necessary part of his work in the production of fruit, may give the average outdoor fan a new slant on the relation of crows to agriculture. Mr. Kraft's letter reads:

"A day or so ago you had another article on the sport of crow shooting. This is good sport, but with us it is a necessary part of our work. Our 200 acre block of orchard furnishes a very desirable roost for these birds and we have a continual fight getting rid of them. They come to this place from all directions and in countless thousands. We break them up and they will roost elsewhere for a while but they persist in coming back.

"We use an old car minus top and windshield to keep up with them as they go from one part of the orchard to another. Every year we shoot from one to three cases of shells to keep them out of the orchard. I have found that these birds become accustomed to crow calls so that instead of coming close they keep their distance from a call.

"Formerly we used to patrol the highway in the neighborhood and shoot crows as they were coming in to roost. They soon got next to this stunt and it was not long until they would cross the highway only at a considerable height.

"To us these birds are a real menace. The damage they can inflict on our crop and trees is immense. We even go to the extent of furnishing free shells to those who wish to shoot crows on our place.

"You will be interested in knowing that the density of the trees makes shooting quick and difficult. Our big regret is that these birds are not considered sporty nor are they excellent eating. If they were we would have lots of help from sportsmen."

Neoga is a small town between Mattoon and Effingham, Ill., a section in which we have hunted quail many times. Without doubt flocks of the size described by Mr. Kraft are doing no little damage to the nests of game birds in that vicinity. The crow is a confirmed egg eater.

HAWTHORNE FORM CHART

—FIRST RACE—Weather cloudy. Track fast. Five and one-half furlongs. Two year old maidens. Purse $1,000. Net value to winner, $700; second, $150; third, $100; fourth, $50.

Horse and jockey—	Wt	PP	St	¼	½	Str	Fin	Eq odds
OPIUM [J. McCoy]	118	5	4	7½	7½	7½	1½	1.40-1
HUEU [W. Moran]	118	7	3	4h	5h	3h	2½	†57.08-1
POPO [M. Lewis]	118	4	6	6h	6h	6nk	3nk	29.50-1
BUBBLER [J. Smith]	118	3	7	3h	4h	4½	4nk	2.35-1
ARROWSWIFT [C. E. Allen]	118	6	2	2h	2h	2h	5½	16.51-1
SLAPPED [T. Pollard]	118	2	5	5h	8h	8h	6¾	4.05-1
PARTING SHOT [C. Corbett]	118	1	8	8h	5h	5½	7¼	12.00-1
DAWN BREEZE [T. Shannon]	118	8	1	1h	1h	1½	8¼	†57.08-1
OGEE [C. Critchfield]	118	11	7	9h	9h	9h	9½	219.25-1
BRIGHT MONK [L. Cunningham]	118	10	11	12	11	11	10¾	†57.08-1
KAPULENA [L. McDermott]	118	3	10	10½	10h	10½	11h	200.29-1
CHILTEX [O. Laidler]	118	9	12	11h	12	12	12	154.67-1

†Field. Time, :24 2-5, :48 3-5, 1:02, 1:08 4-5. Two dollar mutuels paid: Opium, $3.64 straight, $3.20 place, $3.04 show; Huen, $26.00 place, $10.20 show; Popo, $7.82 show. Winner trained by C. E. Patterson. Went to post at 2:19. At post 2 minutes. Start good from machine. Won handily; place driving.

SECOND RACE—One and one-sixteenth miles. Three year olds. Maidens. Purse $1,000. Net value to winner, $700; second, $150; third, $100; fourth, $50.

Horse and jockey—	Wt	PP	St	¼	½	¾	Str	Fin	Eq odds
WATCH TOWER [M. Lewis]	110	5	8	8	6½	4½	1½	1	1.14-1
CRIMEAN LAD [R. Martin]	110	7	7	7h	7h	5h	2nk	2	5.54-1
VILLAGE VAMP [T. P. Martin]	105	6	4	5½	5½	3½	3½	3	0.17-1
CHESNEY [W. Wright]	110	4	5	6h	4h	6h	6½	4	7.37-1
YVONNE [J. Gevine]	110	3	6	4½	3½	2h	5½	5	0.74-1
AFRO AMERICAN [M. Calvert]	110	2	3	3h	4h	7h	7h	6	56.38-1
BADMINTON [J. Kagel]	110	1	2	2h	3h	8h	8h	7	56.38-1
ROSA DE CUBA [L. Layland]	107	8	1	1h	2h	1h	4h	8	156.34-1

Time, :23 3-5, :49 3-5, 1:16 3-5, 1:41 3-5, 1:48 3-5. Two dollar mutuels paid: Watch Tower, $4.28 straight, $2.80 place, $2.30 show; Crimean Lad, $4.20 place, $2.70 show; Village Vamp, $2.64 show. Winner trained by W. J. Hirsch. Went to post at 2:44½. At post 1 minute. Start good from machine. Won driving; place same.

THIRD RACE—Six furlongs. Two year olds. Allowances. Purse $1,000. Net value to winner, $790; second, $150; third, $100; fourth, $50.

Horse and jockey—	Wt	PP	St	¼	½	Str	Fin	Eq odds
ESSEFF [C. Corbett]	108	3	3	3h	1½	1½	1nk	7.75-1
BALLYGRAN [J. Smith]	113	4	2	2½	2½	2½	2½	2.07-1
MISS MELODY [C. Critchfield]	105	7	1	1h	3½	3½	3½	4.52-1
TIMOROUS [W. Wright]	101	7	5	7h	5h	4h	4½	4.24-1
OUR JUSTICE [M. Lewis]	104	6	6	5h	6h	6h	6½	38.20-1
RESERVIST [J. Kacala]	104	4	7	6h	7h	7h	6½	†56.78-1
PRUDIE BROOM [C. King]	102	8	8	8h	8h	8h	7½	†50.87-1
HIGH LINE [R. Martin]	104	5	4	4½	4h	5h	8h	†56.78-1
HONDAPO [W. Moran]	104	3	6	9	9	9	9	227.80-1

†Audley farm entry. Time, :24, :48, 1:13 1-5. Two dollar mutuels paid: Esseff, $7.48 straight, $4.80 place, $3.22 show; Ballygran, $4.12 place, $2.88 show; Miss Melody, $3.14 show. Winner trained by C. Van Dusen. Went to post at 3:12. At post 1½ minutes. Start good from machine. Won easily; place driving.

FOURTH RACE—Six furlongs. Three year olds and up. Claiming. Purse $1,000. Net value to winner, $700; second, $150; third, $100; fourth, $50.

Horse and jockey—	Wt	PP	St	¼	½	¾	Str	Fin	Eq odds
*LITTLE AMERICA [M. Calvert]	109	5	3	1½	1½	1½	1½	1½	7.75-1
VISHNU [A. Richard]	113	3	4	3h	3h	2½	2h	2½	4.27-1
SILVERDALE [W. Wright]	110	4	2	2h	2h	4h	3h	3h	2.60-1
*JAZ AGE [M. Clancy]	110	1	1	4h	4h	3h	4h	4½	3.03-1
*WHIPPERCRACKER [T. Salazar]	110	2	6	6h	6h	6h	5h	5h	27.72-1
*PIDDLER [A. Saunders]	110	10	7	7h	7h	7h	6h	6h	10.30-1
*HIGHER [H. E. Fischer]	113	7	10	9h	9h	5½	7h	7h	10.30-1
*DARK SEA [T. Shannon]	110	8	8	10	10	8h	8h	8h	28.36-1
ADORE POST [H. Tinker]	110	9	11	8h	8h	10	9h	9h	25.17-1
BROAD MEADOWS [T. Smith]	120	6	5	5h	5h	9h	10	10	10.40-1

*Apprentice allowance claimed. Time, :24, :48, 1:13 3-5 [track good]. Two dollar mutuels paid: Little America, $17.50 straight, $7.84 place, $5.04 show; Vishnu, $7.82 place, $4.74 show; Silverdale, $3.66 show. Winner trained by W. P. Travers. Went to post at 3:40. At post 2 minutes. Start good from machine. Won driving; place same.

FIFTH RACE—Six and one-half furlongs out of chute. Three year olds and up. Allowances. Purse $1,400. Net value to winner, $950; second, $250; third, $150; fourth, $50.

Horse and jockey—	Wt	PP	St	¼	½	¾	Str	Fin	Eq odds
MISS MARR [T. P. Martin]	105	3	3	3h	3½	1½	1½	1½	3.00-1
I SAY [J. Smith]	107	4	2	2h	2h	2h	2h	2½	3.00-1
SEVEN VEILS [J. Renick]	98	2	1	1h	1h	3h	3h	3h	5.30-1
DONNY MAUREEN [W. Saunders]	102	5	5	5h	4½	4½	4½	4½	4.80-1
SUPREME SWEET [Mrs. Lewis]	112	1	4	4h	5h	5h	5h	5½	3.50-1
FLYING HOME [C. Critchfield]	102	1	4	6	6	6	6	6	27.38-1

Time, :23 3-5, :47 1-5, 1:12 4-5, 1:20 2-5. Two dollar mutuels paid: Miss Marr, $7.48 straight, $4.02 place, $2.88 show; I Say, $4.92 place, $2.96 show; Seven Veils, $3.52 show. Winner trained by R. T. Watts. Went to post at 4:07. At post 3 minutes. Start good from machine. Won driving; place same.

SIXTH RACE—Mile and one-sixteenth. Three year olds. Allowances. Purse $1,200. Net value to winner, $850; second, $200; third, $100; fourth, $50.

Horse and jockey—	Wt	PP	St	¼	½	¾	Str	Fin	Eq odds
CEE TEE [R. Tilden]	112	6	3	6½	4½	1½	1h	1½	6.07-1
WATCH HIM [E. Steffen]	112	8	7	2½	2½	2h	2h	2h	6.89-1
RIDDER [M. Lewis]	112	4	5	4h	3h	3h	3h	3h	15.25-1
WAYLAYER [W. Wright]	112	2	8	5h	5h	5h	4h	4½	1.30-1
BIG BEAU [C. Corbett]	109	3	4	7h	6h	6h	5h	5½	7.16-1
MAD WIND [J. Smith]	112	1	6	3h	7h	7h	6h	6h	15.80-1
SHAKER LADY [M. Rose]	107	7	1	1½	1½	1½	7h	7h	9.97-1
HOKUAO [C. E. Allen]	109	7	8	5h	8	8	8	8	19.34-1

Time, :26, :49 3-5, 1:14 2-5, 1:41 1-5, 1:48. Two dollar mutuels paid: Cee Tee, $15.94 straight, $6.04 place, $6.04 show; Watch Him, $5.72 place, $4.90 show; Kibitzer, $6.48 show. Winner trained by C. Van Dusen. Went to post at 4:35. At post 3 minutes. Start good from machine. Won driving; place same.

SEVENTH RACE—Mile and one-sixteenth. Three year olds and up. Claiming. Purse $1,000. Net value to winner, $700; second, $150; third, $100; fourth, $50.

Horse and jockey—	Wt	PP	St	¼	½	¾	Str	Fin	Eq odds
*SUNIDAY [H. L. Fischer]	92	4	3	1½	1½	1½	1½	1nk	6.25-1
*CUI CODEN [T. Shannon]	103	6	2	2h	2h	2½	2h	2h	4.16-1
ENGLEWOOD [A. Richard]	106	5	5	5h	5h	4h	3h	3½	7.57-1
*ESKIMO [M. Clancy]	111	3	8	8h	8h	8h	4nk	4½	7.52-1
ZEVAR [J. Orecchia]	110	1	1	1½	1½	4h	5h	6h	†10.05-1
*WATER BORE [W. Saunders]	100	8	6	6h	7h	5h	6h	7h	14.17-1
GARLIC [J. Renick]	113	11	12	12	12	9h	7h	8h	14.91-1
ZIDA [W. Wright]	111	7	4	4h	3h	6h	8h	9h	2.86-1
*WORDLY LAD [T. P. Martin]	103	10	10	9h	9h	10h	9h	10h	22.21-1
*CAIUS [C. King]	106	1	2	3½	6h	10h	10h	11h	†19.05-1
LOW GEAR [W. Ellsworth]	111	9	9	11½	11½	11½	11h	12	38.08-1
JODHPUR [J. Smith]	113	12	11	10h	10h	12	12	13	†19.05-1

*Apprentice allowance claimed. †Field. Time, :25 1-5, :49 2-5, 1:15, 1:41 2-5, 1:47 2-5. Two dollar mutuels paid: Suniday, $14.50 straight, $8.08 place, $5.54 show; Culloden, $6.18 place, $3.52 show; Englewood, $4.26 show. Winner trained by J. J. O'Malley. Went to post at 5:06. At post ½ minute. Start good from machine. Won driving; place same.

EIGHTH RACE—One and one-sixteenth miles. Three year olds and up. Claiming. Purse $1,000. Net value to winner, $700; second, $150; third, $100; fourth, $50.

Horse and jockey—	Wt	PP	St	¼	½	¾	Str	Fin	Eq odds
*MISS MYRTHA [H. L. Fischer]	100	7	10	8h	7h	3h	1½	1nk	†31.82-1
*UNDERDUN [E. Arcaro]	108	6	6	4½	4½	2½	2h	2½	22.70-1
*PLAYGROUND [T. Martin]	103	1	1	1½	2h	1h	3h	3½	6.45-1
*ANN CLAY [L. Humphries]	108	10	9	7½	5h	4½	4h	4½	1.54-1
BEAUTY SECRET [M. Rose]	108	5	11	11	10h	6½	5h	5h	16.51-1
MARY DALE [J. Renick]	110	9	7	9h	9h	8h	6h	6½	17.54-1
*SUBTLETY [J. Lang]	103	8	5	5½	6½	5h	7h	7h	6.32-1
*KENSINGTON [M. Clancy]	108	3	4	3h	3½	7h	8½	8½	6.60-1
*PHANTASME [C. King]	103	4	3	2½	1h	9½	9h	9h	†31.82-1
*PRUDDY BABE [M. Lewis]	103	2	2	10½	11	10h	10h	10h	†31.82-1
SCOTLAND BLUES [J. Orecchia]	108	11	8	6h	8h	11	11	11	113.50-1

*Apprentice allowance claimed. †Field. Time, :25 1-5, :49 2-5, 1:16, 1:43 1-5, 1:50 1-5. Two dollar mutuels paid: Miss Myrtha [field], $35.04 straight, $18.04 place, $8.46 show; Underdun, $16.62 place, $12.62 show; Playaround, $4.04 show. Winner trained by J. J. O'Malley. Went to post at 5:35. At post ½ minute. Start good from machine. Won handily; place driving.

[Copyright, 1932: By Daily Racing Form Publishing company.]

SARATOGA ENTRIES.

FIRST RACE—Purse $900, claiming, 3 year olds and up. Winds.

†Natural charm	100	†Sunvir	107
Allenlero	107	*Night Patrol	112
Rubio	112	Gold Price	114
Prince Fest	110	Caplin	114
Wise Advocate	108	Aldershot	114
†Spanish	107	Athol	110

SECOND RACE—Purse $1,000, added, the Stony Point steeplechase, 3 year olds and up, about 2 miles.

Madrigal II	135	Outlaw	130
Glamour	138	Jack Anthony	140
Billycock	133	Bangle	160
Huffy	160		

THIRD RACE—Purse $10,000 guaranteed, stakes, thirtieth running, 2 year olds, 6 furlongs.

Happy Gal	122	Orphean	118
Devalera	114	Jackyman	125
Sandy Bill	125	Islander	114
Pucherо	125	Caitali	125
Jungle King	118	The Darb	114
Kerry Patch	118		

FOURTH RACE—Purse $1,000, added, handicap, 3 year olds and up, 7 furlongs.

Flaristone	111	Blind Bowboy	120
Morfair	121	Mountain Elk	110

FIFTH RACE—Purse $4,000 and plate added, stakes, third running, 3 year olds and up, Wilson mile.

Equipoise	126	Masked Knight	108
Blind Bowboy	121	Monday	108
Pompeius	113		

SIXTH RACE—Purse, $800, conditions, maiden 2 year old fillies, 5½ furlongs.

Teaberry	114	Brown Wren	114
Say Arties	114	Say Tennis	114
Calm	114	Black Minnie	114
War Banner	114	Chrontium	114
Well Built	114	Xandra	114
Lady Carlaria	114	Pace	114
Sunny Queen	114	Easy Day	114
Mischiefmaker	114		

5 pounds apprentice allowance claimed. 17 pounds apprentice allowance claimed.

SARATOGA RESULTS.

FIRST RACE—Purse $900, claiming, High Rock Purse, 3 year olds and up, 6 furlongs: Mabia, 105 (LaFator) 18-5 6-5 3-5
French Lass, 105 (Williams) 2-1 1-1
Contribute, 115 (Robertson) 1-1
Time, 1:14. Dorneck, Regula Raddun, Condescend, Backgammion, Uncovered, Marrily On, Stimulator, Dark Seeker, Berri Donnadieu, Lullaby II., General A., and Ambois ran.

SECOND RACE—Purse $1,000, Selling Foxhunter steeplechase, 4 year olds and up, about 2 miles.

Hat Broom, 145 (C. Smoot)	7-5	1-2	1-4
†Lochshee, 130 (Passmore)	4-1	9-5	
Blabber, 148 (Bostick)		3-5	

Time, 4:20 4-5. The Worker, Nat Clymer, Swansea, †Rockdale, Arica, and Autumn Bells ran. †Trainer J. Healy entry.

THIRD RACE—Purse $800, conditions, Crown Point purse, 2 year olds, 5½ furlongs: Pomponius, 118 (R. Jones) 2-1 1-2 1-4
Little Lad, 111 (Paccuma) 2-5 1-5
Sarpedon, 108 (Robertson) 3-5
Time, 1:07. Satin Shoes, Nosa Ip, and Wedding Ring ran.

FOURTH RACE—Purse $2,000, added, Taft stakes, 3 year old fillies, 7 furlongs.

†Sunflies, 128 (Garner)	7-12	5	1-2 out
Parry, 118 (Kurtsinger)			1-5 out

Unique, 118 (Roberts) ..... 1-5 out
Time, 1:26. †Dark Charmer and Mosel ran. †W. S. Filmer entry.

FIFTH RACE—Purse $1,000 added, Port Henry handicap, 3 year olds and up, 1 mile: Pilate, 126 (Workman) ..... 1-2 1-5 Out
Don Pedro, 112 (Long) ..... 3-5 Out

Raccoon, 108 (Fields) ..... Out
Time, 1:39 3-5. Delicacy ran.

SIXTH RACE—Purse $800, claiming, 3 year olds, 5½ furlongs:

Vespa, 108 (D. Smith)	8-1	4-1	2-1
Calchas, 115 (Kurtsinger)		4-1	2-1
Jesting, 112 (Decamillis)			3-1

Time, 1:07 4-5. Red Run, Eva B., Grizard, Belar Brush, Pace, Lei Dunbar, Via Appia, Center Lane, Coventry Queen, Bannach Lath, Century Lass, Cresta Run, Fast Colors, Doreen, and Granny's Trade ran.

HELEN JACOBS REACHES FINALS AT EAST HAMPTON

East Hampton, N. Y., Aug. 5.—[Special.]—The second and third ranking women tennis players in America—Helen Jacobs and Mrs. Lawrence A. Harper—both of California, will meet on the Maidstone club's courts tomorrow in the finals of the annual tournament.

Miss Jacobs' parade to the final round was a matter of defeating an old opponent, Miss Josephine Cruickshank, who also is from the Pacific coast. The scores were 6-4, 6-4. Mrs. Harper won the right to oppose Miss Jacobs by triumphing over Joan Ridley, England, 10-8, 2-6, 6-3.

COALS MEET ALL CHICAGOS.

The Spencer Coals and All Chicagos will play a twilight game at Portage park today.

TODAY'S SELECTIONS

HAWTHORNE.

1—Flirting, Merovich, Hopulikit.
2—ALPERS, Baggage Miss, Oswego Princess.
3—Portcodine, Colonial Belle, Hamilton.
4—Cathop, Miss Corrine, Pancho Lopes.
5—B'ar Hunter, Kincsen, Prose and Poetry.
6—Belair Stud and Wheatley stable, Pittsburgher, Plucky Play.
7—White Legs, Ben Blair, Starch.
8—Gay Party, Haramzada, Tiger Flowers.

SARATOGA.

1—Rubio, Aldershot, Wise Advocate.
2—Huffy, Bangle, Jack Anthony.
3—Sandy Bill, Ladysman, Happy Gal.
4—Morfair, Blind Bowboy, Mountain Elk.
5—EQUIPOISE, Pompeius, Blind Bowboy.
6—Teaberry, Mischiefmaker, Moppet.

Pacer Breaks Track Mark in $10,000 Stake

Salem, N. H., Aug. 5.—(AP)—Zombro Hanover, 2:00¼ favorite, today gave the Grand circuit meeting its third state and track pacing record of the week by capturing the $10,000 Parker House stake event from a field of eight on the Rockingham track. This son of Dillon Axworthy, owned by H. Stacey Smith of Newark, N. J., and driven by Will Crozier of Hartford, Conn., turned in his record performance in the second heat.

The victor trailed J. B. Reynolds' Hollyway of Kansas City and the Lytle Brothers' Miss Kitty of Cleveland in the third heat, slowest one of the race. Zombro Hanover won in 2:01 and 2:00¾. The summary:

THE PARKER HOUSE, 2:10 PACE, PURSE $10,000:

Zombro Hanover, b. g., by Dillon Axworthy [Crozier]	1	1	3
Hollyway, b. m. [Parker]	3	3	1
Miss Kitty, b. m. [Fleming]	2	5	2
Calumet Brownie, br. g. [Stokes]	8	2	4
Guy the Tramp, b. g. [Mallow]	4	6	5
Signal Boy, b. g. [Howe]	5	7	6
Hamilton	2	4	7
Grand Prince	6	8	8

Time, 2:01, 2:00¾ [new state and track record], 2:03½.

CLASSIFIED PACE, PURSE $400.

Forest Guy, b. g., by David Guy [Myott]	1	6	
Ellie Hall, br. m. [Howe]	4	3	1
Callmoney, br. h. [Parshall]	5	2	2
Lady Locket, b. m. [Chappelle]	3	6	4
Mamie Napoleon, ch. m. [Gibbons]	3	5	3
Kitty Brustloff, Calumet Carrie, Nelson Ruler, Dotyebound and Jollyworthy started.			

Time, 2:05¾, 2:06½, 2:05.

TWO YEAR OLD TROT, PURSE $1,500.

King Ben, b. c., by Laurel Hall [Stokes]	2	1	1
Brown Berry, b. c. [Egan]	1	3	2
Sir Raleigh, ch. c. [Brietenfield]	3	2	ro

Time, 2:12, 2:09¾.

2:16 TROT, PURSE $500.

Newbrook, b. c., by Guy Axworthy [Fleming]	1	1	1
Arthur Mower, br. g. [Stokes]	2	2	2
Hollyrood Brown, br. g. [Mabrey]	3	3	3
Calumet Admiral, b. g. [Rodney]	4	4	4
Bill Rogers, b. g. [Egan]	5	5	5

Senator Locke, Accomplice, Pyramus and Fanny Volo started.

Time, 2:04¾, 2:07¼, 2:07¼.

TWO YEAR OLD PACE [2 IN 3], PURSE $1,000.

Calumet Dubuque, b. g., by Peter the Brewer [Pitman]	1		
Logan Scott, b. c. [Brietenfield]	2		
Plucky Scott, ch. f. [Egan]	3		
Viking, b. c. [Kirby]	4		
Miss Saginaw, br. g. [Parshall]	6		

Time, 2:05½, 2:07¼.
Goodfriday started.

Play Resumes in City Tennis Meet Today

Play in the Chicago city tennis tournament, which was delayed yesterday by a thunderstorm, will be resumed this afternoon at the Oak Park Tennis club, with players in most divisions to be called upon for double duty.

In the women's singles battling will open in the quarter final round, with the winners of these matches meeting each other later in the day to bring the play into the final bracket. The same procedure will be followed in the men's doubles.

The four survivors of the original field of 102 in the men's singles, however, will be called upon to play but one match, as a holiday had previously been scheduled in that division for yesterday.

The feature match today will see George O'Connell, the top ranking player, clash with his doubles partner, Eugene Quinn, a dark haired, bespectacled youth whose brilliant tennis has been the sensation of the week's play.

In the other battle scheduled in the men's singles Charlie Lejeck, seeded second in the draw, will oppose Carl Ireneus, an unknown youth whose march to the semi-finals was the meet's biggest upset.

WOMEN'S PARK TENNIS TOURNEY ON TOMORROW

Play will start tomorrow in the annual Chicago women's public parks tennis meet. The winner will represent Chicago at Louisville, Ky., where the national parks tournament will be played beginning Aug. 15.

This year's meet will be played on the Hamilton park courts under the supervision of A. T. Campbell, chairman of the public parks committee of the United States Lawn Tennis association and director of Hamilton park.

PARKER TO LEAD FIELD OF 100 IN JUNIOR NET MEET

Culver, Ind., Aug. 5.—[Special.]—Frank Parker, the 16 year old Milwaukee schoolboy who has blasted his way into national tennis prominence, will head a field of more than 100 youths next week in the national boys' and junior tournament.

Gene Mako, California, who made a strong bid for the title last year, may rout Parker's aspirations.

Opening Trots Postponed; Program Goes On Tonight

Trotting races scheduled for the Cook county fair yesterday, but postponed on account of rain, will be held tonight, officials of the fair stated last night. There is a possibility the track will be in condition to permit racing this afternoon.

HAWTHORNE ODDS & JOCKEYS

FIRST RACE—Claiming, 2 year olds, 6 furlongs:

Horse.	P.P.	Wt.	Jocker.	Odds.
Flirtins	14	110	W. Wright	5-1
Merevech	11	108	T. P. Martin	4-1
Hopulikit	8	110	No boy	15-1
Hernando	13

CARDS' 2 HOMERS THEIR ONLY HITS; GIANTS WIN, 6-2

Blades, Wilson Connect Off Walker in Fifth.

New York, Aug. 5.—[Special.]—Bill Walker tapped on the front door of baseball's hall of immortality today, but two unlucky pitches cost him a no hit game. The Giants, however, turned back the St. Louis Cardinals, 6 to 2, for their fifth straight victory.

The only two hits off Walker were collected by Ray Blades and Jimmy Wilson, who bounced successive homers off the left field stands in the fifth inning. The Giants bunched five hits and English's long fly to score four runs off Derringer in the fourth. They completed the job when Bill Terry tripled with two on in the eighth. Score:

ST. LOUIS.	Ab	R	H	P	A	NEW YORK.	Ab	R	H	P	A
Reese,2b	3	0	0	3	5	Moore,lf	4	1	1	5	0
Gelbert,ss	4	0	0	1	3	Critz,2b	4	1	1	1	1
Frisch,3b	4	0	0	0	2	Ott,rf	3	1	1	1	0
Bartlett,1b	4	0	0	15	0	Mogan,c	2	2	2	2	0
Collins,rf	3	0	0	1	0	Lind'm,cf	3	1	1	6	0
Ornatti,cf	4	0	0	2	0	Terry,1b	4	0	2	9	0
Blades,lf	3	1	1	1	0	Em'rs'n,3b	4	0	0	3	3
Wilson,c	3	1	1	7	0	Marsh'l,ss	3	0	0	3	1
Der'ger,p	2	0	0	0	0	Walker,p	3	0	0	0	3
	32	2	3	24	17		32	6	8	27	8

St. Louis	000	020	000—2
New York	000	400	02*—6

Runs batted in—Mogan, Lindstrom, Terry (3), English, Blades, Wilson. Two base hit—Ott. Three base hit—Terry. Home runs—Blades, Wilson. Bases on balls—Walker, 4; Derringer, 2. Struck out—Walker, 2; Derringer, 2. Umpires—Reardon and Moran.

REDS WHIP BRAVES, 3-2.

Boston, Mass., Aug. 5.—[Special.]—The Cincinnati Reds defeated the Braves today, 3 to 2, after checking a ninth inning threat. The Braves were held without a run until the ninth when Urbanski singled and Moore and Schulmerich doubled, scoring two runs. Lucas smacked a triple in the seventh to play a leading part in a Cincinnati two run rally. The Reds' first run was unearned, coming on an error by Urbanski in the third. Score:

CINCINNATI	Ab	R	H	P	A	BOSTON.	Ab	R	H	P	A
Crabt'e,rf	4	0	1	3	0	Knothe,3b	4	0	0	0	2
Sorr'y,2b	5	0	1	1	4	Urb'ski,ss	4	1	2	3	1
Rend'n,1b	4	0	0	16	0	Berger,cf	4	0	0	3	0
Hafey,lf	4	0	0	2	0	Leach,lf	4	0	0	2	0
Douthit,cf	1	0	0	0	0	Moore,1b	4	1	1	6	0
Lamb'n,c	3	0	1	1	0	Schul'h,rf	4	0	2	3	1
Ry'ol'f,ss	4	0	1	0	3	Mar'n'e,2b	4	0	2	3	4
Gilbert,3b	3	1	1	0	3	Marc'ye,c	3	1	3	5	1
Duro'y,ss	3	1	1	0	5	Zachary,p	2	0	0	0	2
Lucas,p	3	1	2	0	5	Cunn'm,p	0	0	0	0	0
	34	3	9	27	16		*34	2	8	27	11

*Worthington batted for Zachary in eighth.

Cincinnati	001	000	200—3
Boston	000	000	002—2

Errors—Hafey, Knothe, Urbanski, Schulmerich, Hargrave. Runs batted in—Crabtree, Lucas, Moore, Schulmerich. Two base hits—Hafey, Roettger, Moore, Schulmerich, Hargrave. Three base hit—Lucas. Sacrifices—Roettger, Lucas. Double plays—Lucas to Mofriasey to Hendrick; Knothe to Maranville to Moore; Urbanski to Maranville to Moore. Bases on balls—Zachary, 2. Struck out—Zachary, 3. Hits—Zachary, 8 in 8 innings; Cunningham, 1 in 1. Losing pitcher—Zachary. Umpires—Barr, Donnelly, and Quigley. Time—1:40.

Hornsby Tells His Side; No Hard Feelings

[Continued from first sport page.]

he thought was needed. His idea is that Veeck probably thought the club strong enough as it was when the race opened.

In this connection it is known that Branch Rickey of the Cardinals phoned Veeck at Kansas City while the Cubs were there early in April. Rickey wanted to know if the Chicago club was interested in Chick Hafey. Veeck replied that it was, but nothing was done about it. A couple of days later Hafey's sale to Cincinnati was announced.

Receives Request to Play.

Hornsby denied that Veeck had given him positive orders not to play when the season started. The president merely expressed the opinion that the youngsters [meaning the kid infielders, Stanley Hack and Billy Herman] should be given every possible chance. Hornsby followed instructions for about two months and then received a request from the front office that he get into action to see if he could improve the team's batting. That was when he made his debut as an outfielder, an experiment that fizzled out in a week. The weeks of idleness had robbed him of the fine physical condition he was in after his strenuous work during spring training.

Still another item that arose to vex the president was an interview with Hornsby printed by a New York tabloid when the Cubs were there in June. A writer visited the manager on the Cubs' bench and asked what he thought of the team. Hornsby, in his characteristic blunt fashion, said, among other things, that he had a "lousy" outfield without Cuyler. The writer, not making allowances for Hornsby's candid way, printed exactly the words the manager had used. Veeck was worried about it, fearing that the interview would have a demoralizing effect on the players.

Hornsby made a recent visit to the baseball commissioner's office, but he insists it had nothing to do with horse racing, as his enemies are contending. It seems that some one had filed a claim against Vin Barton for wrecking a borrowed automobile. The claimant wrote to Hornsby, who advised him such matters are handled by the commissioner. When Landis received notice of the affair he summoned both Barton and Hornsby.

Clarke Playground Beats Goethe in Softball, 4-0

Clarke Playground scored its tenth consecutive victory in the Board of Education Softball league, defeating Goethe, 4 to 0, at Emmett playground yesterday. Score:

Clarke	003	000	100—4 15 0
Goethe	000	000	000—0 3 2

Batteries—Yarzio and Gradiano; George and Ordiano.

Minor Leagues

AMERICAN ASSOCIATION.

	W.	L.	Pct.		W.	L.	Pct.
Min'polis	57	44	.604	Toledo	50	58	.491
Ind'polis	60	50	.580	Milwaukee	54	57	.486
Columbus	54	51	.557	Louisville	46	65	.414
Kan. City	57	54	.514	St. Paul	41	70	.369

YESTERDAY'S RESULTS.
AMERICAN ASSOCIATION.

Toledo, 9; Minneapolis, 6.
Milwaukee, 3-1; Louisville, 1-3.
Indianapolis, 15; Kansas City, 3.
Columbus, 4; St. Paul, 3.

DICK TRACY—An Old Northern Custom

Harder and Indians Whip Red Sox, 7-2

Cleveland, O., Aug. 5.—[Special.]—Mel Harder, Cleveland's outstanding young right hander, had a shutout all wrapped today until the eighth inning, when Morgan fumbled two chances and the Red Sox put over two runs. The final score was 7 to 2. It was the Indians' third straight triumph in the series and their thirteenth in fourteen games this season with Boston.

BOSTON.	Ab	R	H	P	A	CLEVELAND.	Ab	R	H	P	A
Olsen,2b	5	0	1	3	2	Porter,rf	2	1	2	2	0
Oliver,rf	5	0	2	1	0	Burnett,ss	5	0	0	0	4
Johnson,rf	5	1	1	1	0	Averill,cf	4	0	1	4	0
Jolley,lf	5	1	2	3	0	Vosmik,lf	4	1	1	1	0
Alex'r,1b	4	0	1	11	0	Morg'n,1b	3	3	1	13	1
Picke'g,3b	4	0	2	0	3	Sewell,c	3	1	3	5	1
Warst'r,ss	4	0	0	1	4	Cissell,2b	3	0	0	2	6
Connolly,c	4	0	1	4	3	Kamm,3b	2	0	0	1	2
Welch,p	2	0	0	0	2	Harder,p	4	1	1	1	5
Boerner,p	1	0	0	0	2						
*Watw'd	1	0	1	0	0						
	40	2	11	24	16		30	7	11	27	19

*Batted for Boerner in ninth.

Boston	000	000	020—2
Cleveland	011	121	10*—7

Errors—Welch, Morgan (2), Kamm. Runs batted in—Pickering, Warstler, Porter, Burnett, Vosmik, Sewell (3), Cissell. Two base hits—Watwood, Alexander, Sewell (2), Morgan, Harder, Pickering, Porter. Three base hit—Morgan. Stolen base—Porter. Sacrifices—Sewell, Cissell, Porter. Double plays—Warstler to Olsen to Alexander; Burnett to Cissell to Morgan. Bases on balls—Welch, 4; Boerner, 2. Struck out—Harder, 3. Hits—Welch, 7 in 4 1-3; Boerner, 4 in 3 2-3.

BROWNS WIN IN TENTH, 9-8.

St. Louis, Mo., Aug. 5.—(AP)—The St. Louis Browns went ten innings today to take the second game of the series from Philadelphia, 9 to 8, each side using three pitchers.

Campbell's home run gave the Browns two runs in the first, and Scharein's double in the third drove in three more, but the Athletics counted six times in the fifth. Their stay in the lead was brief, St. Louis making a pair of runs in the same inning.

Foxx's homer, his forty-second of the season, tied the count in the next inning.

PHILADELPHIA.	Ab	R	H	P	A	ST. LOUIS.	Ab	R	H	P	A
Bishop,2b	3	1	1	4	4	Schulte,cf	5	1	1	1	0
Haas,cf	3	1	0	6	0	Burns,1b	4	3	1	6	1
Coch'n,c-lf	4	1	2	6	0	Ca'pbell,rf	4	1	2	3	0
Rewing,c	2	1	0	6	0	Goslin,lf	4	1	0	0	0
S'mons,lf	2	0	0	0	0	Ferrell,c	4	1	1	7	0
Foxx,-b	3	2	2	6	1	Melillo,2b	5	1	1	5	3
McNair,ss	5	1	1	1	3	Scha'n,3b	5	1	4	3	3
Miller,rf	2	0	0	0	0	Levey,ss	5	0	2	1	2
Jones,rf	3	0	1	0	0	Hadley,p	2	0	2	0	1
Dykes,3b	5	0	2	2	3	Gray,p	0	0	0	0	0
Mah'fey,p	1	0	1	0	0	Fischer,p	3	0	1	1	2
Freitas,p	0	0	0	1	0						
Grove,p	2	1	1	1	0						
	*36	8	14	29	11		45	9	14	30	12

*Reiss batted for Mahaffey in fourth.
†Two out when winning run was scored.

Philadelphia	000	061	000—8
St. Louis	203	020	00†—9

Errors—Grove, Campbell, Goslin, Scharein. Runs batted in—Campbell (2), Scharein (3), Foxx (2), McNair (2), Bishop, Levey (2), Ferrell (2), Rewing, Grove. Two base hits—Scharein (2), Hadley, Bishop, Levey, Schulte, Ferrell. Home runs—Campbell, Foxx, Grove. Stolen bases—Burns, Scharein. Sacrifices—Haas, Burns. Double play—Fischer to Burns. Bases on balls—Hadley, 7; Gray, 2; Fischer, 1; Mahaffey, 2; Grove, 3. Struck out—Hadley, 4; Fischer, 1; Mahaffey, 2; Freitas, 1; Grove, 5. Hits—Hadley, 2 in 4 innings (none out in fifth); Gray, 2 in 2-3; Fischer, 4 in 5 1-3; Mahaffey, 6 in 7; Freitas, 3 in 2; Grove, 5 in 4 2-3. Hit by pitcher—Hadley (Cochrane); Freitas (Goslin). Winning pitcher—Fischer. Losing pitcher—Grove. Umpires—Van Graflan, Hildebrand, and Moriarity.

MIDWEST CLUBS PLAY FOUR TWIN BILLS TOMORROW

A busy day is scheduled tomorrow for teams in the Wisconsin-Illinois Baseball league. Four double headers are scheduled at Chicago parks, while the Firemen go to Sheboygan, Wis., for a league contest.

Lefty Sullivan and Forrest Paddock are scheduled to pitch for the Mills, who meet the Sioux City, Ia., club in a non-league double header. Ted Blankenship will pitch one of the games for the Iowans.

The Duffy Florals will endeavor to continue their winning streak and climb to second place when they engage the Milwaukee Red Sox in a double header at Shewbridge field. Johnny Brice and Joe Maley will pitch for the Florals.

The Logan Squares face a hard task in their double header with the Madison nine, which includes some of the league's outstanding players—notably Red Smith, former Notre Dame and New York Giants catcher.

The Colored All-Stars meet the Chicago Giants in a double header at American Giants park, 39th and Wentworth. The schedule:

Sioux City at Mills stadium (2).
Milwaukee at Duffy Florals (2).
Madison at Logan Square (2).
Colored All-Stars vs. Chicago Giants at American Giants park (2).
Firemen at Sheboygan.

TRIBUNE SWIM

Please enter me in the third annual 100 yard Chicagoland championship swimming races sponsored by The Tribune at Lincoln park lagoon, Aug. 14.

- ☐ 11 and 12 years, Class A.
- ☐ 13 and 14 years, Class B.
- ☐ 15 and 16 years, Class C.
- ☐ 17 and 18 years, Class D.
- ☐ 19 years and over, Class E.
- ☐ Boys ☐ Girls

Print your name and address plainly in pencil. Check your age division. There are separate races for boys and girls. Those 16 years of age and over must be registered with the A. A. U.

Name .....
Street .....
City .....
Club .....

Entries close at midnight, Aug. 10. Mail your entry to Wilfrid Smith, sports department, Chicago Tribune.

LITTLE ALBIE SIGNS FOR LIFE

Albie Booth of Yale went into a huddle July 4 at Branford, Conn., and came up married. It was all very secret. The bride was Miss Marion Noble. Albie is making a football movie on the coast now, while Mrs. Booth continues her secretarial work in New Haven.
[Wide World Photo.]

Phils Pound 3 Cubs' Pitchers to Win, 9 to 2

[Continued from first sport page.]

down in the third and Herman was hit by a pitched ball. V. Davis made a bad throw to first trying to catch Herman napping and Root took third. Root scored while Mallon was throwing out English. Cuyler again struck out.

Homers Jar Root.

Bartell singled to left with one out in the third and trotted home when Klein knocked that No. 32 homer. Hurst followed with a double which narrowly missed clearing the same wall. Whitney popped to Jurges for the second out, but Lee rammed a homer into the distant left field stands, scoring Hurst ahead of him. V. Davis fanned.

The Phils resumed run manufacture in the fourth. Mallon led off with his second single, moved to second on Benge's sacrifice and scored on G. Davis' single to center. Bartell forced G. Davis. Manager Grimm then called in Bullpen Jake May to pitch to Klein. Klein filed to Cuyler.

In the sixth the Phils got after Bullpen Jake in a big way. A double by Benge, a triple by Bartell, a double by Klein and a single by Whitney netted three runs.

Cubs Break Out.

The Cubs got a run home in the eighth. Herman singled with one down and finished the circuit on singles by Cuyler and Stephenson.

G. Davis in the Phils' eighth welcomed Bob Smith with a double to right and went to third on Bartell's sacrifice. Klein grounded to Herman and G. Davis was trapped, Herman to Hartnett to English. Klein reached second during the maneuver. Hurst knocked his third hit, a double to right, scoring Klein with the last Philly run.

WRESTLERS OF 5 NATIONS WIN 2D ROUND MATCHES

Los Angeles, Cal., Aug. 5.—(AP)—Representatives of Germany, Finland, Sweden, France, and Czechoslovakia advanced through the second round of bantam, feather, and lightweight classes in Olympic Greco-Roman wrestling today.

Jindrich Maudr, Czechoslovakian featherweight, suffered a shoulder injury in his match with Kiyoshi Kase, Japan, but managed to throw the latter in 10 minutes 25 seconds. Other results:

BANTAMWEIGHT.

Brandel, Germany, defeated Zervinix, Greece.
Thuvesson, Sweden, defeated Jaskari, Finland.
Francois, France, defeated Szekfu, Hungary.

FEATHERWEIGHT.

Ebri, Germany, defeated Lindelof, Sweden.
Koskela, Finland, threw Zombori, Hungary.

LIGHTWEIGHT.

Malmberg, Sweden, defeated Reini, Finland.
Sperling, Germany, defeated Kurland, Denmark.

Jasqari, Szekfu, Lindelof, and Zombori were eliminated.

Cubs Pick Bush and Warneke for Twin Bill Today

[Chicago Tribune Press Service.]

Philadelphia, Pa., Aug. 5. — Guy Bush and Lon Warneke are scheduled to do the Cubs' pitching in tomorrow's double header. Flint Rhem and Jumbo Elliott are slated for the Phils.

Pat Malone reported to Manager Grimm last night that the opener had been such a breeze for him after the Cubs made eight runs in the second inning, that he would be ready to pitch the second game of the double header in the event Charley wanted to save Warneke for the Giant double header Sunday.

A ladies' day crowd of 9,000 saw the game. A sellout is in prospect for tomorrow's bargain attraction.

In the first and second innings Benge fanned Cuyler, Stephenson and Moore in succession. There were six Cub whiffs in the entire game.

Virgil Davis, one of the Phils' leading sluggers, today was the only man on the team who didn't get at least one hit. Jurges was the only one in the Cub starting lineup who didn't connect and Herman was the only one to get more than one hit.

The Cubs are now a .500 ball club on this trip. They have won five out of ten.

DOUGLAS TURNER DEFEATS BROTHER IN LAWN TENNIS

Douglas Turner, University of Illinois, had to defeat his brother, Eugene, to enter the semi-final round for the men's singles championship in the National Open Lawn tennis tournament at the Washington park grass courts yesterday. Eugene, however, forced his older brother to three sets before losing, 2-6, 6-2, 6-4.

Douglas will meet Richard Hudlin, St. Louis, Mo., former University of Chicago captain, in the semi-final round this afternoon. In the other semi-final match, Dudley Woodard, Washington, D. C., will face Wilfred Jones, Boston Tech, defending champion.

Mrs. Dorothy Ewell will seek her second consecutive women's singles title when she meets Miss Lulu Porter, 1930 grass court champion, today. Miss Ewell paraded into the final round by eliminating Miss Ruth Attaway, 6-2, 6-4.

MISS MARKS WINS CALUMET GOLF CROWN, 4 AND 3

Miss Diane Marks, 22 years old, won the women's championship of the Calumet Country club yesterday by defeating Mrs. A. R. Copeland, holder of the title for the last three years, 4 and 3, in the 18 hole final match. Miss Marks had a medal card of 88, nine over par, against Mrs. Copeland's 95. Miss Marks had won the medal in the qualifying play, with Mrs. Copeland a stroke behind.

Par—Out	545	543	435	—40
Par—In	553	443	435	—39—79
Miss Marks—Out	557	545	734	—45
Miss Marks—In	454	535	454	—43—88
Mrs. Copeland—Out	655	646	545	—45
Mrs. Copeland—In	554	646	767	—50—95

Lehtinen Wins 5,000 Meters as 60,000 Boo

[Continued from first sport page.]

ond. The old Olympic mark was :47.6, established by E. H. Liddell of Great Britain in the 1924 games at Paris.

Carr's time of :46.2 in the final lopped four-fifths of a second off the old world's record of 47 seconds flat, held by Bud Spencer of Stanford and established in 1928.

Wilson Gets Third.

The battle for third place between Alex Wilson, former Notre Dame university sprinter representing Canada, W. Walters of South Africa, and Jim Gordon, ex-Miami university flyer, was so close that it gave the officials some dubious moments before the show position was awarded to Wilson. Walters was placed fourth, Gordon fifth and Golding of Australia was only a foot behind for the sixth and last point winning position.

Thirteen contenders remained in the running for the all around championship at the end of five of the ten events in the decathlon. The other five events will be completed tomorrow. At the half way mark Wilson (Buster) Charles, American Indian, led the field with 4,266.20 points figured on a possible 5,000 point maximum if he had been able to equal the winning mark in the 1912 Olympic games in each event.

Janis Dimsa, Latvia, was second with 4,181 points after exchanging the lead with Charles several times during the day. The other leaders were Akilles Jarvinen, Finland, present holder of the world's decathlon record, 4,163.76 points; Hans Sievert, Germany, 4,153.21, and Jim Bausch, University of Kansas, United States, 4,029.35.

400 METER RUN.

[Semi-finals—Qualifying three each for finals.]

FIRST HEAT—Won by William Carr, U. S. A.; Alex Wilson, Canada, second; George Golding, Australia, third; Godfrey Rampling, Great Britain, fourth; Fritz Rinner, Austria, fifth; Joachim Beuchner, Germany, sixth. Time, 47.2 seconds [new Olympic record; former record 47.6 seconds, set by E. H. Liddell, Great Britain, 1924].

SECOND HEAT—Won by Ben Eastman, U. S. A.; William Walters, South Africa, second; James Gordon, U. S. A., third; Borje Strandvall, Finland, fourth; Crew Stanley, Great Britain, fifth; James Bail, Canada, sixth. Time :47.2

FINAL—Won by William Carr, U. S. A.; Ben Eastman, U. S. A., second; Alex Wilson, Canada, third; William Walters, South Africa, fourth; James Gordon, U. S. A., fifth; George Golding, Australia, sixth. Time, 46.2 seconds. [New world's record. Recognized world's record 47 seconds, by Emerson Spencer, U. S. A., 1926.]

5,000 METER RUN.

FINAL—Won by Lauri Lehtinen, Finland; Ralph Hill, U. S. A., second; Lauri Virtanen, Finland, third; John Savidan, New Zealand, fourth; Jean-Gunnar Lindgren, Sweden, fifth; Max Syring, Germany, sixth. Time, 14 minutes 30 seconds [new Olympic record. Former record, 14:31.2, by Paavo Nurmi, Finland, 1924].

DECATHLON.

100 Meter Run.

FIRST HEAT — Won by Janis Dimsa, Latvia, :11.3 [833.40 points]; Hans Sievert, Germany, :11.4 [809.60], second; Erwin Wegner, Germany, :11.4 [809.60], third.

SECOND HEAT—Won by Hector Berra, Argentina, :11.1 [881]; Zydmunt Siedlecki, Poland, :11.6 [762], second; Paavo Yrjola, Finland, :11.8 [714.40], third.

THIRD HEAT—Won by Akilles Jarvinen, Finland, :11.1 [881]; Peter Bacsalmasi, Hungary, :12 [666.80], second; Carlos Woelken, Brazil, withdrew.

FOURTH HEAT—Won by Wilson Charles, U. S. A., :11.2 [857.20]; Clifford Coffman, U. S. A., :11.3, second; Wolrad Eberle, Germany, :11.4 [809.60], third.

FIFTH HEAT—Won by Robert Tisdall, Ireland, :11.3 [833.40]; James Bausch, U. S. A., :11.7 [738.20], and Harry Hart, South Africa, :11.7 [738.20], tied for second.

BROAD JUMP—Won by Wilson Charles, U. S. A., 23 feet 9 inches [911.968]; Janis Dimsa, Latvia, 23 feet 0⅝ inches [908.4445], second; Hector Berra, Argentina, 23 feet 5.1 inches [907.441], third; Akilles Jarvinen, Finland, 22 ft. 11⅝ inches [853.2150], fourth; James Bausch, U. S. A., 22 feet 9⅝ inches [840.770], fifth; Clyde Coffman, U. S. A., 22 feet 7⅛ inches [820.879], sixth; Wolrad Eberle, Germany, 22 feet 2⅝ inches [795.052], seventh; Hans Sievert, Germany, 22 feet 1⅝ inches [782.520], eighth; Peter Bacsalmasi, Hungary, 22 feet ¾ inch [783.200], ninth; Robert Tisdall, Ireland, 21 feet 7⅜ inches [754.425], tenth; Paavo Yrjola, Finland, 21 ft. 7⅜ inches [752.001], eleventh; Zydmunt Siedlecki, Poland, 21 feet 3½ inches [737.075], twelfth; Erwin Wegner, Germany, 21 feet ½ inch [709.308], thirteenth; Harry Hart, South Africa, 20 feet 1¾ inches [642.411], fourteenth.

SHOT PUT—Won by James Bausch, U. S. A., 50 feet 3¼ inches [908.00]; Hans Sievert, Germany, second, 47 feet 7 inches [816.00]; Janis Dimsa, Latvia, third, 47 feet ¼ inch [809.00]; Paavo Yrjola, Finland, fourth, 44 feet 10¼ inches [834.00]; Zydmunt Siedlecki, Poland, fifth, 44 feet 5½ inches [822.00]; Harry Hart, South Africa, sixth, 43 feet 8½ inches [797.00]; Wolrad Eberle, Germany, seventh, 43 feet 4½ inches [788.00]; Akilles Jarvinen, Finland, eighth, 43 feet ⅜ inch [777.00]; Robert Tisdall, Ireland, ninth, 41 feet 3¼ inches [724.00]; Wilson Charles, U. S. A., tenth, 41 feet 2⅝ inches [723.00]; Peter Bacsalmasi, Hungary, eleventh, 39 feet ⅛ inch [650.00]; Clyde Coffman, U. S. A., twelfth, 38 feet 11⅞ inches [682.00]; Erwin Wegner, Germany, thirteenth, 38 feet 4⅝ inches [636.00].

HIGH JUMP—Won by Wilson Charles, U. S. A., 6 feet 1 inch [868.00]; Janis Dimsa, Latvia, and Hans Sievert, Germany, tied for second, 5 feet 10 inches [818.00]; Paavo Yrjola, Finland, and Akilles Jarvinen, Finland, tied for fourth, 5 feet 9 inches [768.00]; Clyde Coffman, U. S. A., James Bausch, U. S. A., Zymundt Sidlicki, Poland, and Peter Bacsalmasi, Hungary, tied for sixth, 5 feet 7 inches [678.00]; Harry Hart, South Africa, Robert Tisdall, Ireland, Wolrad Eberle, Germany, and Erwin Wegner, Germany, tied for tenth, 5 feet 5 inches [508.00].

400 Meter Run.

FIRST HEAT—Won by Hans Sievert, Germany, 53.6 seconds; Peter Bacsalmasi, Hungary, second, :53.8; Janis Dimsa, Latvia, third, :54.8.

SECOND HEAT—Won by Wolrad Eberle, Germany, 50.6 seconds; Zymundt Siedlecki, Poland, :53.8, second; Harry Hart, South Africa, third, :57.2.

THIRD HEAT—Won by Erwin Wegner, Germany, 51.8 seconds; Paavo Yrjola, Finland, second, :52.6.

FOURTH HEAT—Won by Robert Tisdall, Ireland, 49 seconds; James Bausch, U. S. A., second, :54.2.

FIFTH HEAT—Won by Akilles Jarvinen, Finland, 50.6 seconds; Wilson Charles, U. S. A., second, :51.2; Clyde Coffman, U. S. A., third, :51.3.

FOR THE WINNERS

The winning sprint team in the annual Tribune swimming meet one week from tomorrow will receive this trophy. Isn't it a peach, Skinny?
[TRIBUNE Photo.]

Dull Time Is Good Time to Olympic Finns

[Continued from first sport page.]

to be able to run per day over a stretch of time. Quist said 40 miles a day for 30 days was the limit. Arthur Newton, the old marathon runner, reduced the estimate to 35 and added that, although he was the best trained runner of the day, 20 days at that pace would be his limit. He quit after less than two weeks on the road.

Then Quist heard from Paavo. Paavo said a good man could do 50 miles a day for at least 30 days. Pyle's leading runners covered about 44 miles a day for almost three months.

It is really too bad about the Finns. The rest of the athletes are having a fairly gay time of it at the Olympic games, but the Finns sulk in their huts, apart from the rest, having nothing to do with a world that is willing enough to be neighborly but doesn't wish to seem to intrude.

He's Finns' Lindbergh.

Paavo is their god. Individually, some of the athletes in the troupe are not as reverent as they might be to Paavo, but intimacy shows up the warts and moles and irritating ways. In the impersonal sense, however, he is their Lindbergh and the Finns think he should have been let run in the Olympic games.

Sore. Sore at a world that doesn't even know what ails them and doesn't even give them the satisfaction of inquiring. Sore some of them at one another, bottled up like a patented corn cure and for sale through a petty attaché as newspaper copy and proving to be poor copy. The Finns are enjoying a wonderful time having a perfectly rotten time in the Olympics.
[Copyright: 1932: By The Chicago Tribune.]

BRITISH YACHT WINS 1ST RACE FOR OLYMPIC TITLE

San Pedro, Cal., Aug. 5.—[Special.]—Colin Ratsey of Great Britain sailed his monotype yacht to victory in the first of 11 races for the Olympic title today, racing twice around a four mile triangular course in 1:09:20. Holland took second place and the United States third.

Bob Maas skippered Holland's entry in the race, while William Lyon, Newport, Cal., sailed the United States boat.

BARGAIN FARES
SOUTHEAST
Round Trip From Chicago to
Atlanta . . . $8.00 Birmingham $ 7.00
Chattanooga 7.00 Pensacola . 10.00
New Orleans $10.00
Leave Dearborn Station on any train, Friday, Aug. 12.
Return to reach starting point by midnight, Aug. 17.
Tickets good in coaches
C&EI-L&N-NC&St.L
For complete information
C & E I TRAVEL BUREAU
Room 603, 112 W. Adams St., Chicago
Phone Webster 4343

Yachts Meet in 2d Bennett Cup Race Today

The second race in the Bennett cup series at the Jackson Park Yacht club this afternoon will open the busiest sailing week on Lake Michigan since the return from Mackinac Island. The usual club races will be held at the Chicago and Columbia clubs this afternoon, but the sailors at the former port are more interested in Thursday, Friday, and Saturday, when the R boats and eagles will battle for the Lipton and Nutting cups, respectively, at Belmont harbor.

The Bennett cup series at Jackson park is probably the most important on the south siders' schedule, for it involves the club championship. It is sailed in three races, with the leading boat in each class meeting in a fourth and final duel for the trophy and the title. Last year Dr. Francis Yager brought his Columbia home first, beating Ed Jedzry-Kowski's Q boat Princess by a few seconds. Princess and Bob Benedict's Bagheera, which led their classes home in the long race to Mackinac last month, are favored for the title.

Regular Series Today.

The first race of the series was sailed on June 11, with Bagheera, Bryce Hess' Beaver, the Dunlap-Weston Fame, Columbia, and the O'Rourke brothers' Intruder the winners. The latter nosed out Princess in the Q class.

At Belmont harbor today the Chicago Yacht club will sail the regular club series races, the R's meeting in the second race and the eagles and pups in the fourth race of series B. Altair is leading the eagles by one point, with Aquila, victor in series A, second, and Orn, third. Ulysses and RIRI are tied among the pups, and Alert is third.

To Sail Over Three Courses.

The Lipton and Nutting trophy races Thursday, Friday, and Saturday will be sailed over three courses—triangular, quadrangular, and windward to leeward.

Samuel Dauchy, owner of the R boat Varya, left recently for California, where he will serve as chairman of the Olympic yacht racing committee.

18,000 Dimes Wasted! Sox Rained Out

Ladies' day was a washout for some 18,000 women at Comiskey park yesterday. All they received for their dimes was 1 5-6 innings of baseball between the Yankees and White Sox, because a rainstorm interrupted what promised to be a slugging match.

The Yankees had scored a run in the first inning and another in the second off Milt Gaston and the Sox had duplicated the performance at the expense of Johnny Allen, star young right hander. Then came the shower and a drenching of the summer finery as many of the feminine rooters rushed for home to prepare the evening meal.

When the game was called off the women patrons were wondering about those dimes they had dropped into Uncle Sam's coin box. Harry Grabiner, vice president of the Sox, hazarded a guess that no one could identify her ten cent piece, so the government would take all, $1,800, he estimated.

The postponement will give White Sox fans a bargain week-end. Two games will be played today, starting at 1:30, to conclude the series with the Yankees. Tomorrow the Athletics will come in for another twin bill.

Gaston probably will be on the mound again today. Red Faber is to try his aging arm in the other contest. Allen and Danny MacFayden will be the Yankees' pitching choices.

GERMANS IRKED AS BERLIN GIRL WINS ON COAST

[Copyright: 1932: By the New York Times.]

BERLIN, Aug. 5.—The fencing triumph of Ellen Preiss at Los Angeles has added considerably to the general irritation of Germans over their bad luck in the Olympic games. Miss Preiss, until January, was a regular Berlin girl and allegedly became an Austrian in order to be sent to Los Angeles.

Her mother living in Berlin is thrilled by the success of her Austrian daughter.

For some reason Miss Preiss was not permitted to compete in the German fencing championship, although she wrote a letter to Helene Mayer asking for her assistance in getting a chance. Since the other German favorites failed, all hopes have been pinned on Miss Mayer, who is extremely popular in Germany.

CHICAGOANS WIN FIRST GAME OF LEGION FINALS

Quincy, Ill., Aug. 5.—(AP)—The Harold Taylor post, representing Chicago in the state finals of the American Legion junior baseball tournament, today won the opening game of the series, 10 to 3, over the Prang Bennett post of Clinton.

Caveretta and Godlowski held Clinton to three hits while their mates were collecting 11 off Westray and Carriott. The second game will be played tomorrow, and the third, if necessary, on Sunday.

SUMMER MEETING
HAWTHORNE
29—DAYS OF RACING—29
TODAY
The Hawthorne Handicap
$25,000 ADDED
SPECIAL TRAINS. ILLINOIS C

TRUSTEE TAKES POSSESSION OF THE CHATELAINE

Bond Battle Rages Over Gold Coast Tower.

BY AL CHASE.

Declaring that the group headed by Frederick Hodgdon, which yesterday issued a call for the bonds of the Chatelaine Tower apartments at 211 East Chestnut street, is a "self-appointed, self-styled bondholders' protective committee," John W. Ellis, master in chancery, Superior court, yesterday announced that the Peoples Trust and Savings bank, acting as trustee, has taken possession of the twenty story Streeterville structure. This was done, he stated, when the owners refused to deposit the June and July net income with the trustee for the bondholders.

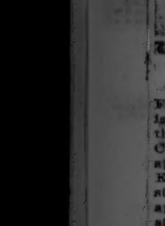

JOHN W. ELLIS. [TRIBUNE Photo.]

Mr. Ellis, who is a member of the law firm of Ellis & Hackett, counsel for the bank, stated that to protect the bondholders a foreclosure has been instituted against the first mortgage.

He also announced that the independent bondholders' protective committee had sought to get the consent of the bank and the Ritchie Bond and Mortgage company [joint underwriters of the $800,000 bond issue] to action by it. This was refused, Mr. Ellis said, on the ground that the owners had no right to determine the membership and duties of a bondholders' committee.

Bond Owners to Be on Committee.

Meanwhile, Mr. Ellis stated, a bondholders' protective committee to be composed of some of the largest owners of Chatelaine Tower bonds is being formed, and all bondholders who purchased their securities through the Peoples Trust and Savings bank have been asked to deposit with that new body. One-quarter of the Chatelaine bonds were underwritten by the Ritchie Bond and Mortgage company, and bondholders who purchased through that firm are asked to deposit with the regular Ritchie committee.

Mr. Ellis pointed out that the Ritchie Bond and Mortgage company is still in business and that the Peoples Trust and Savings bank is continuing administering all trusts in which it is acting as trustee.

"As an illustration of the careful, conscientious and efficient administration of the duties of this trust, it is a fact that on Aug. 2, 1932, the trustee, upon refusal of the building owners to deposit the June and July net income with the trustee for the benefit of the bondholders, took possession of this property and is now managing it and conserving the income for ultimate distribution to the bondholders," reads a statement signed by Mr. Ellis and by P. R. Toomin of Rosenberg, Corlett & Toomin, attorneys for the Ritchie Bond and Mortgage company.

Avoid Receivership.

"In this way the expense of receivership has been avoided and the income placed beyond the power of the building owners to convert. As a further protection, and to keep out nuisance foreclosures filed by sharpshooting lawyers, which also complicate the title situation even though unfounded, the trustee, having under the trust deed the exclusive right of action, filed a foreclosure of this first mortgage and instructed its attorneys to take all necessary steps to protect the interests of the bondholders.

"This case is now pending in the Superior court of Cook county as No. 562594. The trustee expects, if possible, to acquire the title for the benefit of the bondholders at the least possible expense and in the shortest possible time.

"A most important fact which Mr. Hodgdon failed to state is that his committee was organized by the property owners. In this connection the houses of issue feel that they could not act harmoniously with the committee selected and organized by the operating corporation."

Baldwin Locomotive Shows $4,214,862 Loss in Year

[Chicago Tribune Press Service.]

New York, Aug. 5.—The Baldwin Locomotive works reported today for the twelve months ended June 30 a net loss of $4,214,862 after all charges, including Midvale company minority interest. This compares with a net loss of $4,426,895 for the twelve months ended March 31, 1932, and with net loss of $4,122,759 for the year ended Dec. 31, 1931.

Chicago Stock Exchange Seat Advances $2,250

The first sale of a Chicago Stock Exchange membership since the recent upturn in the market resulted yesterday in a substantial advance in price over the last transaction. Announcement was made that arrangements have been made for the transfer of a seat for $4,750, which is a gain of $2,250 over the previous price. The last seat sale was made July 11 at $2,500.

LIVERPOOL COTTON.

LIVERPOOL, Aug. 5.—Cotton, 21,000, including 13,400 American. Spot quiet; prices unchanged. Quotations in pence: American strict good middling, 5.84d; good middling, 4.82d; strict middling, 4.76d; middling, 4.66d; strict low middling, 4.64d; low middling, 4.54d; strict good ordinary, 4.34d; good ordinary, 4.04d. Futures closed firm. Oct., 4.60d; Dec., 4.65d; Jan., 4.68d; March, 4.74d; May, 4.80d; July, 4.85d.

DRY GOODS.

NEW YORK, Aug. 5.—(AP)—Cotton goods continued firm and active in the gray goods division today. Finished goods were a little more active. Woolen and worsted line of women's wear sold more freely. Silk velvets and heavy crepes were firm. Burlaps are being bought for late delivery in moderate lots. Rayon yarns are in increasing demand.

RAW SILK.

NEW YORK, Aug. 5.—SILK—Raw futures closed very firm. Sales, 926 bales. September, $1.37@1.39; December, $1.40; March, $1.41. Open market quotations [sixty day basis] Shanghai steam extra B, $1.40; Canton double extra A, 14-16a, $1.16; Japanese stock, double extra, $1.65a.

NEW·YORK·CURB·TRANSACTIONS

Friday, August 5, 1932.

Shares sold today.....300,000 Total sales 1932 to date.....28,360,000
Year ago.....264,557 Total sales 1931 to date.....71,808,116

	Sales.	High.	Low.	Close.	Net chge.
A					
Ala Gt Sou....	25	10¼	10¼	10¼+	¼
Ala Pow 6% pf	20	60	60	60	+ 6
Allied Mills....	1,100	4	4	4	....
Alum Co Am.	1,750	46¾	44¼	46¾+	3¼
Alum Goods....	400	9	8¾	8¾	....
Alum Ltd pfd.	500	24½	23¾	24½—	5½
Am Beverage..	300	6¼	6	6¼	....
AmBritCont..	100	¼	¼	¼+	¼
AmCitPAL B..	500	2¾	2½	2¾+	¼
Am Cyan B...	10,000	4¾	3¾	4¾+	¼
Am Dept St....	100	¼	¼	¼	....
Do 1st pfd..	25	2½	2½	2½+	¼
Am&ForPr war	500	3	2¾	3 +	¼
Am Founders..	600	¾	¾	¾	....
Am Gas & El.	18,000	25¾	24	25¼—	2¾
Am Invest....	1,200	2¾	2½	2¾+	¼
Am Lau Mach	25	14	14	14 +	1
Am Light & T	1,200	15¾	15½	15¾+	¼
Am Maracaibo	700	¾	¾	¾	....
AmSalamandra	100	4	4	4 +	1
Am Sup Pow.	13,800	3¼	3¼	3¾+	¾
Do 1st pf....	1,100	50	48¾	50 +	1
Do pfd scrip	300	19¼	18	19¼+	2¾
Ark Nat Gas....	500	2¼	2¼	2¼—	¼
Do A.....	1,000	1¾	1¾	2¼	
Do pfd.....	100	3¾	3¾	3¾+	¼
As G & E A.	2,300	2¾	1¾	2	
As G & E.....	100	2	2	2 +	¼
Do war.....	700	¼	¼	¼	....
Atlas Corp....	2,300	8½	7¾	8½—	¾
Do war.....	900	1¾	1¾	1¾+	¼
Atlas Plywood.	100	1¾	1¾	1¾	
Auto Vac Mach	100	2¼	2¼	2¼+	¼
B					
Elec Bldgs....	1,900	1¼	1¼	1¼	
*Do pvt pfd.	300	23½	23	23½+	1
Brax Tr & Lt.	2,800	8¾	8¾	9¼+	1¼
Br Am Tob B.	100	14⅝	14⅝	14⅝—	⅛
BufN&E pfd..	200	21	21	21	
Do 1st pfd..	300	84½	84	85	
Burma Ltd....	100	1¼	1¼	1¼	
Butler Bros....	100	1¾	1¾	1¾+	¼
C					
CanMarcWirel.	1,100	1¼	1	1	
Carnation	100	12	12	12 +	2
CentHG&E vtc	100	13	13	13 +	¼
CentPubSr Del	200	⅛	⅛	⅛+	⅛
Do A.....	300	1¼	1¼	1¼+	¼
Cent St El....	1,200	1¼	1¼	1¼+	¼
Do war.....	100	1	1	1 +	¼
Do6% pf xw	200	4	4	4 +	¼
*Centrif Pr....	200	2	2	2 —	¼
Cessna Corp..	200	7¼	7⅛	7⅛+	2⅛
Cities Service..	16,400	4¼	3¾	4	
Do pfd.....	400	24	21	23½+	1½
Do P 6% pf	50	20	20	20	
ClaudeNeonLts	200	⅜	⅜	⅜—	....
Clev Elec Ill....	300	14½	14	14½+	½
Colon Oil.....	1,400	1	1	1	
ColumG&Exp pf	220	67	64	67 +	4
Columb&Gvte..	1,800	1¾	1¾	1¾+	¼
Comylth Edis.	1,400	71	69	70½+	3
CmfrtAdSo war	100	⅛	⅛	⅛	
Comstock Tun	200	¾	¾	¾	
Cons Cop Min.	200	⅝	⅝	⅝	
ConsG&E Balt.	400	54¾	54½	54¾—	¼
Cons G Ut A....	100	1	1	1	
Cont Chile Corp	100	2	2	2	
ContSha cvr p	1,300	¼	¼	¼+	¼
Copeland Prod	100	4	4	4 —	¼
Cord Corp....	1,500	3¼	3	3 +	¼
CorRey pf A..	100	7½	7½	7½—	1½
Creole Petr....	1,000	2½	2½	2½+	¼
Crosson Gold..	100	¼	¼	¼	
Curtis Mfg A..	6,700	4	3¾	4 +	¼
Cusi Mex.....	100	¼	¼	¼	
D					
Dcro & Co....	14,900	11⅝	8½	11⅜+	2¾
De Forest.....	500	¾	¾	¾	
Derbi Oil.....	200	2	1¾	2 +	⅛
Detroit Aircft.	600	¼	¼	¼	
Driver Harris..	200	6¼	6	6¼+	2
Duke Power....	100	49	47	47½+	½
Dupont rts....	100	10	10	10 +	4¾
Duval Tex.....	100	⅝	⅝	⅝—	⅛
E					
East Gas & F	100	6¼	6¼	6¼	
East Sts A....	400	2¼	2¼	2¼	
E Util Assc cv	1,100	2½	2½	2½+	¼
Eisler Elec....	1,300	2	1¾	2 —	¼
El Bond & Sh.	41,800	14¾	13⅜	14¾+	1
Do pfd.....	3,400	48¾	45	48 +	3
Do B pfd.....	1,100	40	33	40 +	2
El Pow Sec pf	700	2¼	2¼	2¼	
El P&L opt w	700	2¾	2¾	2¾—	⅛
Do 2d pfd A	200	13	13	13	
Elect Share....	100	4	4	4	
Do pfd.....	200	37	36	37 +	6½
Emp G&F pf	50	21	21	21 +	½
Eur El deb rts	100	⅝	⅝	⅝	
F					
Feder Met....	200	9¼	9	9 +	2
Fiat rts.....	100	6	6	6 —	⅝
Fla P&L Y pf	225	34	32¼	34 +	2
Flintkote A....	200	9¼	9	9 —	¼
FordMfCan A..	400	7¾	7¾	7¾+	¼
Ford Mot Ltd.	600	3⅝	3⅝	3¾+	⅛
Found Fgn A..	100	4¼	4¼	4¼	
G					
Gamewell Co p	25	51¼	51¼	51¼+	1½
Gen Aviation Corp	100	2¾	2¾	2¾+	⅛
Gen E Ltd rct	300	7	7	7	
GenThSe cv pf	50	3	3	3	
Glen Alden....	100	12¾	12¾	12¾—	⅛
Gold Seal Elec	400	⅜	⅜	⅜	
Goldfield Cons	1,000	⅛	⅛	⅛—	....
Goldmin Sachs	200	2	1¾	2 +	¼
Grey Hd Pr A	50	20	20	20	
*Gt A&P pf....	20	147	144	147 +	¼
Do 1st pfd.	10	117	117	117	
Gulf Oil Pa...	3,200	37¾	35	35½+	¼
H					
Hall Lamp....	100	3	3	3 +	1
Heela Min....	400	3½	3¼	3½—	⅛
Helena Rubin..	100	⅛	⅛	⅛—	....
Hlv Walker....	100	4	4	4	
Do pfd.....	100	8	8	8	
Holling Gold..	100	4¾	4¾	4¾+	⅛
HudRay M&S.	1,700	2¾	2¾	2¾+	⅛
Hum Gas NY pf	40	48	48	49 +	1
Hydro El Sce.	300	5¼	5¼	5½+	¼
I					
Imp Oil Can..	6,300	9¼	8¾	9¼+	⅝
Do reg	1,200	9	9	9 +	⅝
Ind Pipe Line	100	4	4	4 +	⅛
Insull Util	3,400	⅞	⅞	⅞	
Insull Util pf..	2,600	10⅜	10	10½+	⅜
Int S Bas B..	100	3	3	3 +	⅛
Int Sup Pow..	800	8	7¾	8 +	⅛
Inter Util B..	200	1¼	1¼	1¼	
Interst Equit.	800	⅝	⅝	⅝	
Ital Sup PwA	100	⅞	⅞	⅞	
J					
Jer CP&L pfd	600	71	70	71	+15⅝
K					
Kolster Brand	100	⅝	⅝	⅝	
L					
Leh C & N..	200	8¾	8	8	— 1
Lib McN & L	200	2	1¾	1¾	
Lion Oil.....	300	2¼	2¼	2¼+	1
Lone Star Gas	100	6¾	6¾	6¾—	¼
Lg Isl L pfd.	220	78½	77	77 +	2
Lo pfd B....	150	62	61	62 +	2
M					
Mass Util Assc	100	1¾	1¾	1¾ +	¼
Memph N Gas	300	2¾	2½	2¾—	⅛
MidSt Pet A..	100	1	1	1 +	⅛
Mid West Util	300	¼	¼	¼	
Mo Kan P L..	700	⅝	⅝	⅝	
Moore Cor Ltd	100	5	5	5 —	¼
Mount Prod....	200	2¾	3¼	3¼—	⅛
N					
Nat Am Co....	100	⅝	⅝	⅝	
Nat Aviation..	200	3¾	3¾	3¾	
Nat B & S....	100	24¾	24¾	24¾+	⅝
N Y Auc Fuel s	2,100	1¾	1½	1½+	⅛
Nat Investors.	300	2½	2½	2½+	⅛
NatPaL 6% p	500	64	61¼	64 +	3¾
New E Pw pf..	240	37	35	35¾—	⅜
N J Zinc.....	1,200	29	28	28 —	1
N Y Air Br....	500	⅝	⅝	⅝	
Newmont Min	600	12¾	11⅝	12 —	1½
N Y Steam....	200	43	42½	42½+	1½
N Y Tel 6%..	150	110¼	110¼	110¼+	¼
N Y Transit..	100	4¼	4¼	4¼+	¼
NiMo El Pow..	6,500	13¾	13	13¾+	¾
Do A war....	600	⅜	⅜	⅜+	⅛
Do B war....	200	2¼	2¼	2½—	⅛
Niag Sh M B..	200	5¾	5½	5¾+	¼
Nor Am Ut S..	300	¼	¼	¼	
Nor Empire Oil	200	⅞	⅞	⅞	
Nor St P A....	100	50¼	50¼	50¼—	2¼
O					
Ohio Con.....	400	¾	¾	¾	
Do pfd.....	200	73	73	73 —	1
P					
Pac G&E 1 pf	300	24	24	24 +	½
De 6% pf...	300	21¾	21	21¾+	2½
Pan Pt S pfd..	100	10	10	10 +	¼
Pan Am Airw..	100	15⅝	15¾	15⅝—	⅛
Pan Am P S A	100	32	32	32	
Do B.....	100	32	32	32 +	2
Paramt Mot....	100	2¼	2¼	2¼+	⅛
Parke Davis..	200	15¼	14¾	15¼—	⅜
Park Rust Pr..	650	20	14	16 —	6
Pennroad	1,200	2¾	2½	2¾+	⅛
Pa P&L 7 pf..	50	88½	88½	88½+	½
Pa W&P.....	300	43¾	42	43	
Peppercll.....	100	25¼	24¾	25¼+	3¼
Phila Co.....	100	10	10	10 +	1⅝
Pioneer G M..	700	3½	3¾	3¾—	⅛
Pitney Bowes.	200	2¾	2¾	2¾—	⅛
Plymouth O....	1,800	9¾	8¾	9¼+	⅝
Polymet.....	200	¼	¼	¼	
Powd & Alex..	100	5	5	5 —	¼
Pruden Inv....	600	3⅝	3½	3¾+	⅛
Pub Ut H xw.	1,100	⅝	⅝	⅝	
R					
Radio Prod....	1,000	1⅝	1	1 —	⅜
Ry & Lt Sec..	75	7	7	7	
Ry&Ut A Inv.	300	⅞	⅞	⅞+	⅛
Reliance Intl A	1,200	1¼	¾	¾ —	⅜
Reliance Manage	300	1	1	1 +	⅛
Reynolds Inv..	100	⅛	⅛	⅛	
R I F 5% pfd.	140	20	20	20 +	3½
Roan A Corp...	500	4¾	4¾	4¾+	⅛
S					
Safety CH&L..	75	18	18	18	
St Regis Pap..	500	3¼	3¼	3¼+	⅛
Salt Ck Prod..	400	4¼	4¼	4¾	
Seaboard Util..	100	⅝	⅝	⅝	
Sec Al Corp wr	600	5¾	5¾	5¾—	⅛
Segal Lock....	700	⅝	⅝	⅝	
Selected Indus	600	1	⅞	⅞	
Sel Ind sl ctf	400	40¼	39	40¾+	1¼
Shawin W & F	400	12	11¾	12 +	⅛
Shenandoah ...	500	1¾	1¾	1¾	
Do pfd.....	100	9½	9¼	9¼+	1
Sherwin Wms..	100	24	24	24 +	4¼
Silica Gel ctf.	700	1⅝	1¼	1⅝—	⅛
Simm El pf pd	100	5	5	5 +	1⅛
Singer Mfg....	60	109	106	108½+	2½
Smith A O....	250	19	18¼	18¾+	¼
SoCalEd B pf	100	23¼	23¼	23¼—	¼
Do pfd.....	300	21¼	20⅝	20⅞+	¼
Std Oil Ind...	6,000	21¾	21¼	21¾+	¼
Std Oil Ky....	1,700	12¾	12¾	13¼+	⅜
Std Oil Neb...	100	15	15	15 +	¼
Std Oil Ohio...	250	24¾	24¼	24¾+	¼
Std Pub Svc A	600	3	2¾	2¾	
Starrett.....	100	¼	¼	¼	
Do pfd.....	200	1¾	1¾	1¾	
Stetson J B..	75	8½	8	8 —	2¼
Stutz Mot Am	300	13¼	12¾	13¼+	¼

DOMESTIC BONDS.

No. thous.	High.	Low.	Close.	Net chge.
1 Ala Pow 5s '46..	90	90	90 —	½
2 do 5s '51.....	85½	85½	85½—	½
2 do 5s '52.....	79¾	79¾	79¾—	¾
5 do 4½s '07.....	72¾	72¾	72¾+	¾
2 do 5s '56.....	84	84	84	
2 Alum Co 5s '52..	83½	83	83¼+	¼
9 Alum Ltd 5s '48..	53½	53½	53½—	1
3 Am Bk Nt W 5s'49	97	97	97 —	1¼
1 BlkYal G&Es'30..	100¾	100¾	100¾—	⅜
1 Bost C Gas 5s '47	95¾	95¾	95¾+	¾
1 Brd Riv P 5s'54A	48¾	48¾	48¾—	1
12 Bkln Un G 5s B'57	69	68½	68½—	⅜
2 BuffG&E 5s'26 A.	101	101	101	
2 C N Ry Eq 7s'35 B	98¼	98¼	98¼+	¼
10 Can N Pw 5s A'53	66	66	66 +	1
1 Cap Ad 5s'53A ww	70	70	70 +	3¼
43 Caro P&L 5s '56.	67	66	67 +	2
2 Cat Trac 5s '43..	87	87	87 +	2
3 Cen Ill PS 5s'56G	71	70¾	71 +	¼
4 do 4½s '81 H....	68	68	68 —	¼
1 do 4½s '57 F....	71	71	71 +	2¾
1 C Oh L&P 5s'50A	62	62	62	
14 Cen P&L 5s '56..	93	93	93¼+	¼
2 Appal Pw 5s '56.	85¼	85	85¼+	1¼
3 do 5s 2024 A....	74	74	74 +	¼
7 Ark Pw&L 5s '56	83½	81	83¼+	1¾
12 Asso Elec 4½s '53	33½	33	33½+	1
33 Asso G&E 5s '56.	51	51	51¼+	1¼
6 do 5½s'48 inv ctf	19¼	19	19¼+	¼
3 do 5½s '77.....	23	22	22 —	1
47 do 5s '68.....	20½	19½	20 +	¼
84 do 4½s '49 C....	19	18¼	18¾—	....
20 Assoc Rayon 5s'50	12	11½	11¾—	....
43 As Tel U 5½s'44C	16¾	16½	16⅝—	⅛
8 do 6s '38.....	30	28	28¾—	⅛
10 As T&T 5½s'55 A	29½	29	29¼—	¼
4 As Tel Co 5s'65 A	80	80	80 +	3½
10 Bald Loc 5½s '53	75	75	75	
10 Bell T Can 5s'57B	90¾	90	90¼—	....
2 CentPw 5s '57 D..	68	68	68 +	2¾
105 CenPbSv 5½s '49	11¾	10½	10½—	⅜
22 CenSt El 5½s '54.	34	33½	33½—	1¼
38 do 5s '48.....	35	33¾	34¼+	....
5 CenStP&L5½s '41.	40	40	40 —	2½
13 ChiDisEl4½s '70A	76¾	74	76 +	1¾
2 do 5½s '35 B ..	73	73	73 +	3
1 ChiRy COD 5s '27.	47	47	47 —	2
2 CigStaRl5½s '49A	19	19	19 —	....
4 CinSt C5½s '52A..	47	47	47 —	....
2 Cit Serv 5s '66..	35¾	34¾	35¼+	⅜
55 do 5s '50.....	36⅝	35½	36⅜—	⅜
8 CitSerGas 5½s'42	43	42	43 +	¼
4 CitSerGPipe 6s '43	61¾	61½	61⅞	
62 CitSvPw 5½s '52..	37½	36	37 +	¼
10 CityBlUn 5s '34 A	103½	103½	103½+	¼
1 do 5s '39	103⅝	103⅝	103⅝+	⅛
1 Colo Pow 5s '53..	82	82	82 —	5
1 ComEd 5s '53 A..	93½	93	93 —	⅝
4 do 4½s '56 C	80½	85	86½+	3
4 do 4½s '60 E	80	80	80 —	2
92 do 4s '81 F.....	80	77½	79¼+	2½
147 do 5½s G '62....	95¾	94¾	95 +	¼
98 ComSubs 5½s 48A	74½	71¼	73¾+	1⅝
19 Cmty P&L 5s '57	54	53	53½+	½
14 ConnL&P 5s'51 B	99½	99½	99½+	¼
2 ConsBalt3½s32E..	106¾	105½	106¼—	¼
20 do 4½s '70 H ..	98¾	98¼	98¾+	¼
3 do 4s '81.....	91¾	91¼	91¾—	¼
21 ConGasNY 5s '57	94	93	94	
1 ConGUtl4½s '45A	12	12	12 +	¼
2 do 5s '43 A.....	25	23	25 +	2
5 ConPub 6½s '36..	50	50	50 +	4
10 ConsuPw 5s '36..102¾		102¼	102¾+	¼
1 do 4½s '58.....	94	94	94 +	1
23 ConG&E 5s '58A..	53	52¾	52¾—	¼
6 Cont Oil 5¼s '37.	38	38	38	
1 Crane Co 5s '40..	64¼	64¼	64½+	½
13 CudahyP 5½s '37	87	86¼	86¼—	¾
8 CumCP&L4½s'56	84	84	84 +	7
3 DalaP&L 5s '49A..	102¾	101¾	102¾+	1¼
9 DaytnP&L 5s '57..	95	95	95 +	¼
1 DelPw 5½s'59. 64¾		64¾	64¾+	¼
1 DenG&E 5s '49..	93½	93½	93½+	½
6 DetCGas 5s'47A..	83	82½	82½+	½
1 DxGG6½s'37Aww	75	75	75 +	1
2 DuqueGas 6s '45..	6	6	6 —	¼
11 ElBdShr 5s '54A..	14	13¼	14 +	1
16 Ed El Ill 5s '35.100¾		100¼	100¾+	½
13 do 5s '34.....100¾		100¼	100¾—	½
9 do 5s '33.....101¼		101¼	101¼	
151 ElP&L 5s 2030..	45	42¾	43¾+	1¾
1 EmpDisEl 6s '52..	44	44	44	
10 EmpO&R 5½s '42.	39¼	38¾	39¼+	¼
2 Erie Ltg 5s '67..	94	93	93¾—	¼
4 FairbksM 5s '42..	46½	46½	46½—	¼
9 Fed Wat 5½s '54 A	41	39½	40	
7 FirestoCoM 5s '48	68¾	68¼	68¼+	¼
7 FirestoTir 5s '42.	71¾	71¾	71¾—	¼
25 FiskRub 5½s '31	29	29	29 —	½
43 FlaP&Lt 5s '54..	67½	66½	67¼—	1¼
9 FlaPw 5½s '79A	57	56	56 +	1
3 GaryE&G 5s '34 A.	75	73	74 —	1
14 GatineauP 5s '56	66¾	66	66¾	
13 do 6s '41.....	60	58	58½—	....
1 GenMotAc5s '33..101½		101¼	101¼+	¼
3 do 5s '34 .....100¾		100	100¼+	⅛
5 do 5s '35.....	99¾	98¾	98¾—	1¼
2 GenPubSv 5s '53..	68	68	68 —	¾
2 GenPbUt 6½s '36	24	23¼	23¾+	¾
2 do 6½s '35.....	31	31	31	
5 GenWWks5s'42A..	36¼	25½	35½+	½
1 do 6s '44 B.....	10	10	10 —	1
99 Gk Pow 5s '67..	80½	80	80½+	¼
2 GaP&L5 5s '78..	53	53	53	
18 Gillette 5s '40..	96	96	96	
235 GlenAlCon1 4s '65	55	51½	55 +	3½
8 GliddenCo5½s'55.	74	73½	73⅝—	1¼
5 GrdTrnk 6½s '36	99¾	99¼	99¾+	¾
1 GnwbWaG&Sx'52	57	57	57 +	4
10 GulfOilPa 5s '47.	94½	94½	94½—	¼
11 do 5s '37.....	91¾	91¾	91¾—	¼
3 GulfStUt 5s '56A.	71¾	71¾	71¾+	1¼
1 HoodRub 7s '36.	53	53	53	
4 HannaCo 6s '34.	70	70	70 —	½
2 HusGG6½s'43ww	34	34	34 +	½
10 do 6s '43 A.....	37	37	37	
23 HusL&P4½s'51E.	83¾	83	83½—	....
6 do 5s A '56.....	95	94½	95 +	2¾
5 HugsTool5½s '36	84¼	84½	84½—	....
1 HygrdFds 6s'49A.	36½	36½	36½+	2
2 IllNUt 5s '57....	88	88	88 +	2
1 Ill Pow 5s '38....	99	99	99 —	....
30 IllP&Lt 5s '56 G	61¼	61	61 —	¾
15 do 5½s '57.....	47¾	46½	47¾+	¼
10 do 6s '52 A.....	70	69½	69¾+	¼
3 do 5½s '54 A.....	65	64¾	64¾+	¼
3 IndAi 6½s '52 B..	78¾	78¼	78¾+	3¼
1 do 5s '51 C.....	70	70	70 +	1
2 IndSvc

PEOPLES GAS WILL ISSUE 20 MILLION BONDS

Sale by Syndicate Next Week.

BY THOMAS FURLONG.

The second step of the refinancing program for the three big utility companies serving the Chicago metropolitan district will be taken early next week when a $20,000,000 bond issue of the Peoples Gas Light and Coke company will be placed on the market.

Announcement was made yesterday by the syndicate of Chicago and New York banks that they will exercise their option to purchase the bonds within the next few days. Formal offering of the bonds by the banks is expected next Tuesday.

The unusual success of the Commonwealth Edison financing which was carried out early this week has hastened the offering of the Peoples Gas issue. Any doubts concerning the ability of the market to absorb the issues at this time were quickly dispelled by the speedy oversubscription of the Edison issue.

Syndicate Is Same.

The syndicate offering the bonds is virtually the same as that which carried out the Edison financing. The group is headed by the Continental Illinois company as syndicate manager, the First Union Trust and Savings and the Harris Trust and Savings bank. Other members of the syndicate are the National City company, Chase-Harris-Forbes corporation, Bankers Trust company, Guaranty Company of New York, Northern Trust company of Chicago and Field, Glore & Co. In coöperation with the Continental Illinois company, syndicate manager, the National City company will act as eastern syndicate manager.

The bonds to be offered are first and refunding 6 per cent liens, series G, and mature in 25 years. The offering price had not been disclosed, but other series issued under the same mortgage are now quoted in the open market to yield 5.55 per cent. Other mortgage bonds of the company are quoted to yield 5.50 to 5.80 per cent.

As in the case of the Edison issue, Peoples Gas agrees to make available a half a million dollars a year for the purchase of the bonds in the open market when they are available at par or less. By this agreement, which is not part of the mortgage or the supplemental indenture, the company will provide a fund up to 2½ per cent annually of the total of the new issue for the purchase of the bonds.

Save Half Million.

In this connection it was learned that in marketing the Edison bonds the syndicate saved a half a million dollars because the market was more favorable than had been anticipated. The company was given the advantage of the saving, which was sufficient for the market supporting fund for one year.

In line with the statement of James Simpson, who succeeded Samuel Insull as chairman of the three utility properties, a complete financial report of Peoples Gas reflecting the results of the recent audit is made public in connection with the offering.

The audited report, certified by Arthur Andersen & Co. and Arthur Young & Co., shows net earnings of $12,088,329 on the mortgaged property for the year ended March 31, 1932, before provision for depreciation, interest, amortization, and federal taxes. This is equivalent to 2.97 times interest requirements on the total mortgage debt. Upon completion of the present financing the mortgage debt will amount to $79,462,000 as compared with the company's total investment of $153,713,236 in mortgaged plant, property, rights, and franchises.

Forms Investment Reserve.

The results of the recent independent audit made at the behest of the banks are shown in the financial reports made public in connection with the offering.

A substantial surplus writeoff is made in the new audit as the result of reserve created by the directors. The largest of these is an investment reserve of $11,000,000 against investments in and advances to affiliated companies. Investments formerly carried at $28,744,323 are now listed at $17,744,323, the difference being the newly created $11,000,000 reserve.

In this connection it is pointed out that the investment portfolio consists mainly of permanent investments in and advances to closely related concerns. A detailed list of the investments, with the percentage of each, is given in the report.

In addition to the investment fund other reserves totaling $18,684,574 have been set up. These include $5,568,273 for losses incurred in transactions in the company's reacquired stock. Others are provided for loss on the employés investment fund, stock loans to officers and employés and others and reserve against advances made to nonutility companies now in receivership. The total writedown of $29,684,574, less a credit of $3,474,557 for reversal of prior years' tax and reserves, brings surplus down to $4,215,397. This compares with $30,215,648 a year ago.

U. S. TREASURY

WASHINGTON, D. C., Aug. 5.—The following is a statement of the condition of the United States treasury on Aug. 3:

Income to date this year	$ 96,805,195
Income to date last year	130,475,171
Decrease	$ 33,669,976
Outgo over income this year	$280,576,649
Outgo over income last year	234,937,466
Increase	$ 45,639,183
Balance general fund today	$569,852,301
Balance previous day	602,269,272
Decrease	$ 12,416,971

New Record Set by Recent Edison Bonds

BY HOWARD WOOD.

The investment banking fraternity is rapidly coming to the conclusion that the current refinancing operations for Commonwealth Edison, Peoples Gas and Public Service company of Northern Illinois are making history in more ways than one.

First of all, the excellent reception accorded the Commonwealth Edison offering marked the turn in sentiment in this part of the country. It may have been one of the reasons for the change in attitude or it may only have been one of the symptoms. But in the future the going "out the window" of the Edison bonds will probably stand out as a landmark.

But there is something even more significant about the current refinancing of these three former "Insull" operating companies in the Chicago district. It is financing of a new kind.

For many months investment bankers have been asking themselves, "How are we going to sell bonds?" The bond business was suffering from the consequences of its own shortcomings during the "new era" when almost anything could be sold over the telephone without going into details. Reckless financing grew out of reckless buying by investors.

Investors Learn Lesson.

The investor has learned his lesson. But he's got to invest his money. He may hoard it for a while, but hoarding is a temporary precaution. Eventually the money comes out.

Bondmen who have no connection with the current utility financing are watching it with eagle eye. The head of one large house said yesterday that those offerings give a pretty good idea of what will have to be done in the future to get the confidence of investors.

In a secluded room in one of the large banks representatives of the three largest Chicago banks and four of the leading New York banks have been holding sessions for weeks and probably will continue to hold them for several weeks more.

These are the men who have the power to say "yes" or "no" on matters that come up concerning the $70,000,000 utility financing, important men in their organizations.

Their concern is to set up the bond issues so soundly that investors will buy. They know that the public is weary of promises and fantasies and that it wants facts. It is interesting to observe their style.

Realizing that the bond buyers have all assumed a "show me" attitude, these men have taken the same attitude. The result has been a constant filing into the conference room of operating men, accountants, engineers, and officers of the utility companies.

Everything Carefully Studied.

"Nobody has taken anybody's word for anything," one of the participants in these sessions said yesterday. "As far back as I can remember no major financing proposition has ever been subjected to such a sweating out process. There is no important fact about these companies that has not been delved into."

The circular distributed at the time the Commonwealth Edison issue was offered was in itself a surprising document. Instead of applying a sugar coating the circular presented a rather exhaustive analysis, giving the less favorable facts as well as the good sales points.

This change in investment banking methods is one of the good things that has come out of the depression. The investor in bonds demands candor and he's getting it.

PARIS WATCHES WALL STREET AS DOLLAR JUMPS

PARIS, Aug. 5.—(AP)—Splendid recovery of the dollar and the boom on the Wall street market were the principal topics for discussion on the bourse today.

Local operators, tired of the persistent inactivity on the local market, are turning their attention to Wall street.

It was reported large French capital is invested in New York speculative operations and that operators are liquidating their commitments to join the Wall street movement. This was said to explain the irregular tone of the bourse.

"GOLD RUSH" IN LONDON.

LONDON, Aug. 5.—(AP)—The demand for dollars has forced up the price of gold in England more than a shilling an ounce, and the public, who reaped a rich harvest when England abandoned the gold standard, have started another "gold rush." Today they were selling coins and jewelry in large quantities. The golden sovereign was quoted at 28 shillings.

TELLS OF MORE PLANS TO MERGE COAL CONCERNS

Asheville, N. C., Aug. 5.—(AP)—Cross examination of J. D. Francis, president of Appalachian Coals, incorporated, which the government contends was formed in violation of the Sherman anti-trust law, revealed today that other coal district consolidations are being contemplated.

Hudson Motor Co. Shows $1,886,307 Loss in 3 Mos.

Detroit, Mich., Aug. 5.—(AP)—The Hudson Motor Car company today reported a net loss of $1,886,307 for the three months ending June 30, 1932. This was after all charges, including $740,647 for depreciation. The company announced at the same time that shipments of automobiles from its factories for the first half of July totaled 4,621 units, the largest for a period of similar length in more than a year.

CHICAGO BANK STOCKS

	Bid.	Ask.		Bid.	Ask.
Cent Repub.	11¼	13	Nor Tru	355	385
Contl Ill Bk	97½	99	Pers Loan	75	80
First Na Bk	193	196	Straus Natl	70	75
Harris Tru	230	240	Term Mt Bk	5	7
Natl Build	60	70			

Dividends in Face of Deficits Have Reduced U. S. Steel's Cash to a Hundred Million Dollars

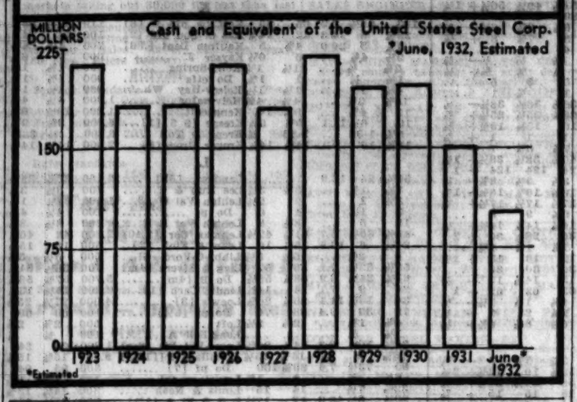

Brokers Busy, Clerks Work Extra Hours

Employés of brokerage houses again are putting in long hours of work to keep up with an expanding market. That was disclosed by a canvass of La Salle street firms yesterday.

Employés are being worked hard because all of the large commission houses have reduced their organizations to a skeleton of what they were a year or so ago. If the present market continues it will mean the reemployment of many workers who have been laid off over the last two years, according to views expressed by brokers yesterday.

Brokers Are Cautious.

The reemployment movement already has started in some houses. Employers, however, are acting cautiously, lest they will be met with the necessity of laying off employés again, if the present market should quiet down in the near future.

The office manager of one large commission house whose force has been reduced from 300 to 150 said yesterday he had rehired a few employés to take care of the heavy business of the last few days. The situation existing in his office is the same as in most of the large firms, he added.

The present situation is reminiscent of the bull market days when brokerage clerks worked until midnight and later keeping records up with the boiling market. It was the custom for a brokerage firm to rent a dozen rooms or more in a downtown hotel to accommodate employés who stayed down late and were expected to report early in the morning.

Trained Workers Plentiful.

There is no difficulty now, however, of finding trained brokerage workers, hundreds of whom have been thrown out of work by the long dull period through which the market has been moving.

The problem faced by the houses at present may be visualized when it is realized that the volume of transactions on the leading exchanges has increased five times what it was a fortnight ago. It will be impossible for houses to carry on with their present reduced force if this rate of business continues for any length of time.

New York reports indicate that firms there are recalling vacationing employés in order to meet the situation. In some instances among the larger houses new employés are being retained, it was said.

Montgomery Ward & Co., Kresge Report July Sales

Sales for July were reported yesterday by two large chain store systems. Montgomery Ward & Co. July sales were $11,804,281, compared with $15,320,476 in the same months last year, a decline of $3,516,195, or 22.95 per cent. Seven months' sales were $123,111,541, down 22.81 per cent from last year.

The S. S. Kresge company announces that sales for July amounted to $9,042,134, compared with $10,721,890 for the corresponding interval of last year, a decline of 15.6 per cent. For the first seven months total volume of business was $67,758,030, a decrease of 13 per cent from the total of $77,960,492 for the same 1931 months. At the end of last month the company was operating 677 American and 41 Canadian stores, making a total of 718.

The Walgreen company July sales this year were $3,802,101, compared with $4,861,874 for July, 1931; for seven months ending July 31, 1932, they were $27,283,282, compared with $32,083,536. Stores now operated total 466.

TAX WARRANTS

CITY OF CHICAGO.

	1930 Bid.	1930 Ask.	1931 Bid.	1931 Ask.
Corporate	93	95	94	96
Bonds and interest	93	97	..	..
Library M & O	93	96	81	85
Playgrounds	..	..	72	75
T B Sanitarium	93	97	82	87
Schools—educational	91	94	81	84
Schools—buildings	92	95	76	78
Schools—"E" scrip	..	..	72	77
Schools—"B" scrip	..	..	70	75

COOK COUNTY.

Corporate	90	93	86	89
Highways	93	96	88	91

SANITARY DISTRICT.

Corporate	91	96	91	95
Bonds and interest	93	96	92	96

WEST PARKS COMMISSIONERS.

Salaries [corp.]	82	86	59	62

SOUTH PARKS COMMISSIONERS.

Salaries [corp.]	..	..	91	96

LINCOLN PARK COMMISSIONERS.

Salaries [corp.]	85	90	87	92

HOW STOCKS PERFORMED

	Friday.	Thursday.
Number of advances	380	399
Number of declines	140	192
Number of stocks unchanged	149	166
Total stocks traded	685	735

GOVERNMENT SHARES PROFIT OF 2 BULLISH STOCK MARKET DAYS

Washington, D. C., Aug. 5.—[Special.]—Estimates today placed the government's profit from the bullish stock market of the last two days at a minimum of about $284,000, netted from the turnover tax.

The turnover yesterday was 3,552,000 shares, with another "good" market today, when about 2,700,000 shares changed hands.

Government actuaries estimated the fiscal year's revenue from the stock and bond transfers and capital stock tax at about $31,500,000.

There is a 5 cent tax on every share selling for more than $20 and 4 cents for shares under $20. The bond transfer tax is 4 cents on each $100 and in the case of new issues 10 cents on each $100.

SUMMARY OF THE DAY'S MARKETS

CHICAGO.

STOCKS—Higher.

WHEAT—Active; highest on present upturn. Heavy selling causes setback. Net gains, 1@1¼c. September, 51⅞@51¾c; December, 55½@56c; May, 59½@59⅝c to 59⅝c.

CORN—Unchanged to ⅝c lower. September, 31½@31¾c; December, 31⅝@31⅝c; May, 35¾c.

HOGS—Steady to 10c higher. Top, $5.00; average, $4.30. Receipts, 18,000. Estimated today, 5,000.

CATTLE—Slow sale, weaker. Top, $8.15; bulk, $5.50@7.50. Receipts, 1,000. Estimated today, 500.

LAMBS—Unchanged. Top, $6.25; average, $5.25. Receipts, 6,000. Estimated today, 1,500.

NEW YORK.

STOCKS—Strong with farm implement shares leading. Sales, 2,700,000 shares.

CHICAGO CURB EXCHANGE STOCKS

	Sales.	High.	Low.	Close.	Prev. close.
Corp Tr Shr AA	25	1.58	1.58	1.58	1.52
Ford Motor Ltd	100	3⅝	3⅝	3⅝	3⅝
Hofer Brew of Can Ltd A w 1	50	11	11	11	10⅝
Insull Util Inv	300	¼	¼	¼	.08
Int Rustless Iron	400	.20	.20	.20	.18
Mer Finance A	400	11¾	11¾	11¾	11¾
Nisg H Pw N S	200	13¾	13¾	13¾	14
Odol Prod Inc	422	6¼	6	6¼	5⅝
Standard Oil Ind	437	22	21⅝	21⅝	20⅝
Standard Oil Ky	100	13¼	13⅜	13⅜	13¼
Trust Shs Disc A	200	5½	5	5¼	5¼
Do pfd	238	45⅝	45	45⅝	45½

Total sales, 2,800 shares.

MONEY AND EXCHANGE

Money rates quoted by Chicago banks are as follows: Customers' commercial loans, 4½@5 per cent; collateral loans, 4½@5½ per cent; brokerage loans, 4½ per cent; commercial paper, 3¼@3½ per cent; bankers' acceptances, 30-60-90 days, ⅜@⅝ per cent; 120 days, 1@⅝ per cent; 150-180 days, 1¼@1½ per cent.

NEW YORK MONEY MARKET.

NEW YORK, Aug. 5.—(AP)—Call money steady 3 per cent all day. Time loans steady; 60-90 days, 1¼ to 1½ per cent; 4-6 months, 1½ to 1¾ per cent. Prime commercial paper, 2¼ to 2½ per cent. Bankers' acceptances unchanged.

FOREIGN EXCHANGE.

Exchange rates quoted below by the Continental Illinois Bank and Trust company are nominal.

	Aug. 5.	Aug. 4.	Wk. ago.	Yr. ago.
London	346.50	349.75	350.75	485.25
Paris	3.91⅝	3.91⅝	3.91⅛	3.92⅜
Italy	5.10	5.10	5.06	5.23⅛
Belgium	13.87	13.87	13.86½	13.93
Switz'rl'd	19.46	19.46	19.44½	19.54½
Holland	40.22	40.24	40.22	40.31⅛
Denmark	18.75	18.90	18.98	26.72
Sweden	17.88	18.00	18.06	26.74
Norway	17.45	17.60	17.66	26.72
Spain	8.13	8.11	8.05	8.95
Germany	23.80	23.80	23.74	23.75
Austria	14.10	14.10	14.10	14.13
Poland	11.30	11.30	11.30	11.25
Greece	.65	.66	.66	1.30
Rumania	.60	.60	.60	.61
Jugo-Slav	1.76	1.76	1.75	1.77⅝
Czechoslov	2.96¼	2.96¼	2.96⅛	2.97
Finland	1.60	1.60	1.60	2.52½
Canada	87.18	87.00	86.62	99.72
Argentina	25.81	25.81	25.75	29.60
Brazil	7.65	7.65	7.65	7.60
Hongkong	23.10	23.10	23.15	25.10
Shanghai	30.40	30.15	30.00	31.25
Japan	27.60	27.15	27.85	49.50
India	26.45	26.65	26.75	36.30
Chile	6.05	6.05	6.05	12.25
Bulgaria	.72	.72	.72	.73
S'p'n'sS	41.50	41.50	42.00	56.43
Hungary	17.50	17.50	17.50	17.54

Quotations are in American cents.

WHAT FIFTY STOCKS DID

ADVANCES.

Air Reduction	4	Mont. Ward	1¾
Allied Chem	3	Natl. D. Prod	¾
Am. Can	2¼	N. Y. Central	¾
Am. Intl	1½	North Am	1
Am. Rad. & S. S	1¼	Northern Pac	½
Am. Tel. & Tel	2⅝	Ohio Oil	¾
Am. Tob. B	1½	Packard Motor	½
Atchison	2½	Paramount Pub	½
Atl. Refining	1½	Phillips Pet	½
Auburn	2½	Radio Corp	½
Case, J. I	2⅝	Seaboard Oil	1¾
Caterpil. Tr	3	Sears-Roebuck	1¾
Ches. & Ohio	½	Socony Vac	½
Chrysler	½	Stand. Oil Calif	1
Colum. Gas	½	Stand. Oil N. J	1⅝
Coml. Solvents	½	Texas Corp	1
Consol. Gas	1¼	Union Carbide	1
Consol. Oil	½	Union Pac	3¾
Cont. Oil	⅝	United Aircraft	½
Du Pont	1¼	United Corp	½
Gen. Electric	1¼	U. S. Steel	1¼
Gen. Motors	½	Western Union	2⅝
Intl. Harvester	7¼	Westinghouse El	2⅝
Intl. Tel. & Tel	⅝	Woolworth	1¼

DECLINES.

Intl. Nickel	⅛	Kennecott Cop	¼

WORLD TRADE OF U. S. SHOWS SHARP DECLINE

Exports and Imports Are Smaller.

Washington, D. C., Aug. 5.—(AP)—Exports of the United States in June were estimated today by the commerce department to have totaled $114,274,918, compared with $187,076,689 for the corresponding month last year, a decrease of $72,801,771.

At the same time this country imported goods valued at $111,410,900, against $173,455,047 for June, 1931.

Exports for the six months ending with June totaled $541,027,332, compared with $1,315,985,734, a decrease of $574,888,402 compared with the same period last year while imports were $747,894,688, against $1,107,150,748.

EXPORTS.

	June, 1932.	June, 1931.
Europe	$32,309,204	$88,147,514
Northern No. Am.	20,883,548	35,794,413
Southern No. Am.	9,928,727	15,326,045
South America	7,802,552	12,869,050
Asia	17,851,599	27,186,375
Oceania	3,087,294	3,104,431
Africa	2,412,014	4,047,561

IMPORTS.

Europe	$25,687,057	$47,481,323
North. No. America	19,503,387	24,013,080
South. No. America	14,558,491	20,453,480
South America	30,856,417	26,069,630
Asia	28,835,190	51,476,376
Oceania	623,414	1,188,845
Africa	1,854,044	2,773,417

The outflow of goods to France showed a slight gain in June with a total value of $8,838,135, compared with $8,688,175 for the same month a year ago. Exports to the United Kingdom dropped to $18,393,732 from $30,913,635.

Others for June this year, compared with June, 1931, included:

Germany, $7,498,801—$10,818,619; Japan, $6,634,645—$8,798,187; Canada, $20,488,927—$35,001,016; Argentina, $2,328,951—$4,295,484.

Less Bought from France.

France exported less goods to the United States in June than a year ago, with a total value of $3,184,173, compared with $5,516,340. The United Kingdom exported $5,194,221, against $11,000,727; Germany, $4,964,068, against $8,939,365; Japan, $8,542,295, against $14,983,609; Canada, $18,705,-$18, against $22,982,425; Argentina, $976,390, against $2,644,780.

SEEK TO REVAMP KREUGER MATCH TRUST STRUCTURE

New York, Aug. 5.—(AP)—Efforts are being made to reorganize the vast match industry which Ivar Kreuger controlled. That was disclosed today at a bankruptcy hearing, with the Swedish Match company taking a leading hand.

The Swedish Match company is the only one of the three key companies in the complicated structure Kreuger erected which is not in bankruptcy. The others are the International Match corporation, holding company here, and Kreuger & Toll.

FEDERAL BANK TURNS TRADE CREDIT BOOSTER

[Chicago Tribune Press Service.]

New York, Aug. 5.—The federal reserve bank today gave the signal which started a regular market in trade acceptances, fixing a formal buying rate of 2 per cent for such documents. This followed conferences between Eugene Meyer, governor of the federal reserve board; local bankers and trade acceptance experts.

OVER BILLION LENT TO AGRICULTURE FROM ALL FEDERAL SOURCES

Boston, Mass., Aug. 5.—(AP)—Paul H. Bestor, federal farm loan commissioner, said today that credit granted specifically to agriculture by federal institutions in the last two and one-half years of emergency had exceeded one billion 200 million dollars.

"The total credit granted specifically to agriculture by the federal intermediate credit banks, the federal land banks, the Reconstruction Finance corporation, the secretary of agriculture and the federal farm board in the emergency existing during the last two and one-half years has exceeded one billion 200 million dollars," he said.

"In addition, through the 125 million dollar stock subscription in the federal land banks, the provisions for financing additional credit corporations and live stock loan companies and the legislation affecting the federal intermediate credit banks, facilities for furnishing additional credit have either been strengthened or provided for."

Cites Interest Collections.

Durham, N. H., Aug. 5.—(AP)—Carl Williams, vice chairman of the federal farm board, told the American Institute of Coöperation at its closing session today that losses on farm board loans to agricultural coöperatives would be more than offset by interest collections.

These loans, he said, totaling more than $400,000,000 distributed in 46 states and dealing directly or indirectly with 4,000 coöperatives undoubtedly would bring some losses to the government, but he assured the coöperative leaders that there was every indication interest on the loans would exceed total losses.

To those charging "over centralization" against the farm board Williams said:

"The principle of the board is that coöperatives, that by virtue of their commodities and by virtue of the markets compete with one another, should combine; those which do not compete in commodity or market do not need to combine."

U.S. Rail Loans May Be Aid or Added Burden

BY SCRUTATOR.

"The government has extended financial aid to the railroads, thereby preventing defaults and receiverships," a Chicago banker and railroad director said the other day. "Now the government proposes to furnish funds to increase railroad repair and maintenance work, thereby adding to employment.

"But, after all, this assistance merely represents money loaned. The roads must pay it back when, as and if they can. All the loans that the government may make cannot, in the long run, prove a substitute for earnings. The fact remains that the railroads, because of government regulation and interference, have not been permitted to earn adequately even in good times."

Poor Earnings Shown.

This analysis is given point by news items yesterday. Railroad earnings now have sunk to the point at which they afford scarcely any return on property values. The bureau of railway economics reports that the class 1 roads in June had total net railway operating income of $12,653,515, which was at the annual rate of return of 59-100ths of 1 per cent on their property investment. Furthermore, their net operating income for the first half of this year was $112,329,374, which was at the annual rate of return of 1.01 per cent.

The western railroads were particularly hard hit, their net railway operating income for the half year being only $11,057,711, which was at the annual rate of return of 29-100ths of 1 per cent on their property investment.

It is interesting to note that taxes paid by the railroads exceeded their net operating income for the first half of this year. Taxes totaled $149,202,085, which exceeded net by nearly 33 per cent, while the tax bill for June alone was $24,441,098, which exceeded net by more than 93 per cent.

The railroads already have borrowed about 250 million dollars from the government Reconstruction Finance corporation in order to meet interest and maturing principal on their debts. But such borrowings were based on dire necessity and some doubt whether they will borrow freely for maintenance purposes is expressed by the Railway Age.

Protect Other Investors.

"Loans made to railways to enable them to avoid receivership are called 'aid' to them, but actually are made to protect holders of life insurance policies, depositors in savings banks and the general public," the magazine says. "The question of government loans to railways to enable them to do maintenance work is an entirely different one.

"The expenses of repairing and maintaining railway property are operating expenses that ordinarily are paid from current earnings. For railways to borrow money to pay operating expenses would be, excepting under the most abnormal conditions, an unprecedented monstrosity in management. It could not be justified upon any ground excepting that it was done in a period of great emergency to promote the national welfare."

The article then argues that the government should make such loans without interest as a matter of public welfare if the railroads are willing to take the risk of increasing their indebtedness in this manner.

The advisory council and the general membership of the Association of Railway Executives will meet in New York Wednesday to discuss the proposal further.

Rubber Earnings

New York, Aug. 5.—(AP)—The United States Rubber company, for the first six months of 1932, reports a net loss of $5,023,399 against a loss of $4,660,000 in the first half of 1931.

Net sales for the period totaled $42,432,014, compared with $60,540,074 for the first 6 months of 1931.

Loss from operations, after interest but before provision for depreciation, amounted to $846,369. Depreciation charges totaled $4,185,030.

Net sales of the Samson Tire and Rubber corporation and the Gillette Rubber company, subsidiaries, which were not included with the sales of the parent organization, amounted to $6,202,620 for the first half of the year, compared with $6,290,316 for the same period in 1931.

FIFTY BONDS SHOW GAIN FROM JULY 5 AND LOW FOR YEAR

The following table shows the close yesterday of fifty bonds, their close on July 5 and the low for the year. Practically all showed substantial gains yesterday, both as to the July 5 close and the low for 1932. A few low priced issues have doubled in price. This list includes rails, industrials and utilities.

RAILS.

	Close yesterday.	Close July 5.	Low 1932.
Balt & O 1st 5s '48	84¼	79¼	63½
C B & Q ren 4s '58	86½	82⅛	74
C M St P & P 5s '75	22¾	17	13⅞
C & N W rfg 5s 2037	25	19	17
C R I & P 4s '89	67⅝	59	53
Del & Hud rfg 4s '33	79½	73½	63
D & R G con 4s '36	42½	33⅜	29
Erie rf & imp 5s '75	21¾	14¾	13¼
Ga Nor Ry 7s '36 A	60¼	54⅛	45½
Ill Cent col tr 4s '53	38	32	25
M K T 1st 4s '90	74	67½	55½
NY NH&H cv deb 6s '48	73½	63	43¾
N Y C con 4s '98	66	59¾	50
Nor Pac 4s 2047 B	73	64½	46
Penn R R 4½s '63	73½	64¾	55¼
Pere Marq 5s '56	46	37	30
Sou Pac 4½s '65	44	39	31
Union Pac 1st 4s '47	94½	91	84½
Wabash 2d 5s '39	39¼	28¼	21

INDUSTRIALS.

	Close yesterday.	Close July 5.	Low 1932.
Atl Ref deb 5s '37	96	93½	83½
Beth Steel p m 5s '35	90	79	73½
Cent Steel 5½s '48	27	25	23⅛
Colon Oil 6s '38	60	33	27
Goodrich B F 6s '45	39	36½	34¼
Interlake Iron 4½s '39	38½	19¾	17¼
Kresge Found 6s '36	67⅛	49½	40
Loews Inc '41	82	70	64
McK & Rob 5½s '50	35	26½	26¼
Nat Dairy 5½s '48	87¾	75⅛	71½
Penn F Lasky 6s '47	32½	14	13
Sinclair Pipe Line 5s '49	93	86¼	82
Std Oil N Y 4½s '51	91¾	84	82
U S Rub 5s '47	39¼	19	22
Youngs S & T 5s '78 B	63	54¼	44

UTILITIES.

	Close yesterday.	Close July 5.	Low 1932.
Am T & T 5s '65	97⅛	94	91½
Am WW&El 6s '75	68	52	48
Com Ed 5s '53 A	93	90½	86
Col G & E 5s '52 May	76	67¾	59½
Int Hydro Elec 6s '44	37¾	20½	19
Int T & T cvt 4½s '39	38½	19¾	17¼
K C P & L 4½s '57	93½	93	90
L G St L 5½s '53	54½	47	45
Man Rys 4s '90	35½	23¾	22
Mil E&L 1st 5s '61 B	80	74½	73½
Portl G Elec 4½s '60	51½	39¾	38
P Ser El&G 4½s '67	99¼	97½	91¾
Tenn El P rfg 6s '47 A	95¾	90½	85½
West Elec 5s '44	93½	92¼	89
W Penn Pow 5s '56	101	101½	96

STOCKS UP HERE; RESUME TRADE IN UNION CARBIDE

Stocks were in good demand at better prices on the Chicago exchange yesterday, and the volume of trading continued at an active pace. Resumption of trading in Union Carbide and Carbon stock, after several months of inactivity on the market here, was the feature of the day.

In recent years the principal market in Union Carbide has been in New York, although the stock was originally traded in here. Traders here hope again to create a market in the issue here, and believe that they will be materially aided by lower share tax here. The tax in Illinois amounts to 4 cents a share, as compared with 8 cents in New York.

Some 3,120 shares of the stock were traded here yesterday, with the price moving ahead fractionally to 21⅞. In New York the stock closed at 21.

Continued activity and strength in Borg-Warner and a sharp advance in Commonwealth Edison were other features of the trading here. On a share turnover of 10,300 the auto accessory stock moved up to 8⅛. Commonwealth Edison moved up, crossing 70 and finished with a net advance of 2¾ points. Other outstanding strong spots were U. S. Gypsum and Montgomery Ward A.

National Standard Earns Dividends for 9 Months

In a letter mailed to stockholders of the National Standard company W. F. Harrah, president, says that earnings for the first nine months of the company's fiscal year were in excess of dividend requirements. The company is on a $1.20 annual dividend basis. Current assets at the present time exceed current liabilities by approximately $1,400,000 a year and equivalent to more than $10 a share on the outstanding stock.

Net for 1929 was $7,239,000 and for 1928, $7,592,000.

On Dec. 26, 1931, current assets were $7,322,000 and current liabilities were $2,210,000. Cash alone was $5,086,000. Working capital was $5,112,000, against $5,254,000 the year before.

According to a press dispatch dated June 14, 1932, the company had purchased about $500,000 of its 5½ per cent debentures, due 1940, since the first of this year. On Dec. 26, 1931, there were $6,000,000 of bonds outstanding, $288,923 of which were in the company's treasury.

There are outstanding 90,775 shares of $8 cumulative no par preferred and 1,594,799 shares of $5 par common. The common pays 50 cents a quarter.

The preferred deserves a fairly good rating. The common is speculative.

INVESTORS' GUIDE

Inquiries must bear the signature and address of writer. Answers of public interest will be published; those not of general interest will be mailed if stamped, self-addressed envelope is inclosed. Address letters to Investors' Guide. Answers are based upon information which The Tribune believes correct, but beyond care in securing it The Tribune assumes no responsibility.

Saturday, August 6, 1932.

[Copyright: 1932: By The Chicago Tribune.]

General Baking.

Would you give us your opinion on General Baking stock?—W. B. T.

General Baking company operates about fifty bakeries in the principal cities of New York, New Jersey, Connecticut, Rhode Island, Massachusetts, Pennsylvania, the middle west, and the south. Sale of bread represents about 90 per cent of its business. The rest is pastries and other bakery products. From 15 to 20 per cent of sales is made at retail by door to door delivery.

Reduced purchasing power has cut down the sales of pastries, etc. Increased competition from lower priced bread sold by grocery chain stores and local bakers has affected bread sales. The company has been forced to make price reductions in some centers. These have been offset to some extent by the lowered costs of materials and labor.

Net income for the twenty-seven weeks to July 2, 1932, was $2,115,000, or $1.11 per common share, against net of $2,702,000, or $1.46 per common share, for the corresponding 1931 period.

Dollar sales in 1931 were about 10 per cent less than in 1930. Unit sales

Net income in 1931 was $4,838,000, equal to $53.30 per preferred share and $2.58 per common share. Net for 1930 was $5,166,000, or $56.91 per preferred share and $2.78 per common share [on present capitalization].

STOCKS HIGHER AGAIN IN BIG DAY'S TRADING

Farm, Mail Order Shares Feature.

YESTERDAY'S AVERAGES

	High.	Low.	Last.	Net chge.
20 railroads	17.97	17.17	17.80	+.32
20 industrials	38.69	33.31	37.85	+4.44
60 stocks	53.53	50.49	53.72	+2.38
60 stocks 1 yr. ago	124.04	122.45	122.69	
60 stocks 2 yrs. ago	201.93	198.32	199.13	

DOMESTIC BONDS.

Rails, industrials, utilities, combined.

88.26	—.03	87.70	+.35
89.50	+.43	63.44	+.18

FOREIGN GOVERNMENT BONDS.

10 govt issues	92.66	—.15	+2.92
		+12.12	

BY FRED HARVEY.

[Chicago Tribune Press Service.]

New York, Aug. 5.—Stocks of agricultural implement, mail order and other corporations largely financially dependent on American farmers led the market on another spirited price advance today. The new gains ranged all the way from 1 to 4 or 5 points. The trading was about 2,700,000 shares.

The upswing was not quite so vigorous or uniform as that of yesterday. Waves of week-end profit taking slowed it down all along the line in the afternoon. Growing caution among speculators, fearful that the recovery is "going too fast" for the market's good, was reflected in the fluctuations among some of the leaders which have been most active in setting the pace since the movement got under way in earnest last week.

The trend was sufficiently pronounced at all times, however, to leave no room for doubt that sentiment among the rank and file was becoming steadily more cheerful and confident.

Wall street—or

RUSH OF SMALL ORDERS HELPING WHEAT MARKET

Pool Buying Doubted by Some Traders.

BY CHARLES MICHAELS.

Increased speculative buying is being attracted to the wheat market. A steady run of small orders in the hands of commission houses more than offset the effect of liberal profit taking by the east and by holders of daily and weekly offers.

General buying at the opening lifted prices 1@2c over Thursday's finish, with December touching 56c, a new high for the week.

Above 55½c for the active delivery there appeared plenty of wheat for sale, while around 55c there was good buying. The greater part of the day's trade was within a range of ½c, with the close at net gains of 1@1¼c.

The bulk of the fresh speculative interest in the wheat market is going into the December. The latter closed at 56@55¼c, while the September was 51¾@51¾c, and May 59¾c. Removal of hedges against the 800,000 bu wheat destroyed in the Quincy elevator fire Thursday afternoon had some effect on the market at various times during the day.

Sentiment More Bullish.

Bullish sentiment in wheat has been inflamed to some extent in the past few days by the numerous reports of the government, bankers and others to form organizations that would tend to stimulate business activity. New York reports yesterday dwelled to a considerable extent on the probability of the so-called $50,000,000 commodity pool suggested by Eugene Meyer of the federal reserve bank entering the wheat and cotton markets. The formation of agricultural credit corporations provided for by congress in one of its unemployment acts was reported as under way in the northwest, southwest and on the Pacific coast.

Rumors were current against yesterday regarding the alleged formation of a $20,000,000 pool to assist in advancing the grain markets with the name of Arthur W. Cutten, one of the leading grain and stock market operators in the country, mentioned as the manager of the pool. This rumor has been in circulation for about two weeks, but has lacked confirmation, and the trade in general has scoffed at the possibility of pool operations.

Cutten Talks on Pool.

Mr. Cutten refused to discuss whether he was interested in a $30,000,000 pool or not, but said: "I am opposed to pools. Anyone who buys wheat should be cautious and confine it to breaks. I believe it is a little early to take the buying side. Business conditions are better. We should have a better export demand for wheat as a number of European countries have short crops."

According to persons who should be in a position to know, there has been no evidence of any pool activity in the wheat market so far. The aggressive buying which has been a factor in checking declines in that grain has been for eastern operators, it was said, and the latter have also bought other agricultural commodities.

Milnor Talks of Pools.

A story from New York about discussion by Eugene Meyer and others of a $50,000,000 pool to help various industries buy raw materials, but probably not to deal either in wheat or cotton, was printed yesterday morning. That story found its way into the wheat pit in various less definite forms the day before and was active in the stock market yesterday. The farm board already is busy in wheat and cotton and there is federal activity in the wool market. Thus the action of any further government fostered pool probably would be in other raw materials. That supposition was strengthened yesterday when George S. Milnor, manager of the National Grain Stabilization corporation, said he wished that reports of a $50,000,000 or so bull wheat pool were true, that he gladly would sell that pool 60,000,000 bushels of wheat.

Canadian Weather Dry.

Dry weather in the Canadian northwest is attracting more attention from the traders owing to the possibility of further deterioration in the prairie provinces. Winnipeg failed to follow the upturn in Chicago, however, and closed ⅝@⅞c higher, with October at 59¾c in Canadian funds. Liverpool was influenced by a break in sterling exchange which brought in a better demand, and also by wet weather in eastern Europe and limited offerings from Argentine and Australia. The English market closed unchanged to ¾c per bu lower with October at 55¼c. Reports of a liberal export business in Manitoba and hard winter wheats lacked confirmation.

Corn Loses Advance.

While corn derived considerable strength from wheat early, and on commission house buying of September there was not the aggressive buying in this grain so much in evidence in wheat. Commission houses and local traders sold on an early upturn of ⅞@1c, as did cash interests who were hedging against purchases of 145,000 bu to arrive. The market was easily influenced and suffered a sinking spell toward the last with the finish unchanged to ⅜c lower, the latter on September which closed at 31¾@31¾c. December was 31⅝@31¾c and May 35⅝c at the last. Selling against offers was a factor in limiting the early upturn.

Oats held within a range of ¼@⅜c, with commission houses and cash interests fair buyers. The close was unchanged to ⅛c higher, with September 17½c, December 19¾c, and May 22¾c. Rye gained ⅞@1c with wheat. September closed at 32¾c and December 35¾c.

National Wool Co-Op Sells Several Large Blocks

Boston, Mass., Aug. 5.—(AP)—L. U. Edgehill, vice president of Draper & Co., today said the National Coöperative Wool Marketing corporation had sold several million pounds of wool today at a price of 35 to 37 cents a pound, clean basis. Sales of equal size were made yesterday, Edgehill said. The buyers of the coöperative wool were not disclosed by Edgehill, who said they included some of the largest manufacturers in the country.

NEW·YORK·STOCK·TRANSACTIONS

Friday, August 5, 1932.
Shares sold today.....2,690,270
Year ago.....740,170

Friday, August 5, 1932.
Total sales 1932 to date.....211,752,916
Total sales 1931 to date.....370,424,495

[The figures in brackets after name of stock are the present dividend rate.]

A

Prev. 1932 High.	Low.	Div. pct.	yld. Bid.	Asked.	Description. div. rate, $=	Sales.	1932 High.	Low.	Close.	Net chge.
3	⅝	...	1	1¼	Abitibi P & P.....	2,700	1	⅝	1	+ ⅛
9¼	1½	...	2¾	3¼	Do pfd	300	3¼	3¼	3¼	+ ⅛
24	10	8.5	15	19	Abr&Str (.67⅛[e])	200	15	14⅝	15	+ ⅛
...	...	...	...	...	Do pfd [7]	300	4½	4½	4½	...
5⅝	1⅜	...	4¼	4¾	Adams Exp.....	3,300	4¾	4¾	4¾	+ ⅛
30⅜	12	13.3	14½	15⅜	Adams Mills [2]...	400	15½	15	15	— 1
13	9½	...	9¾	10	Addressog	800	10¾	9½	9⅝	...
3¾	1¼	...	⅝	¾	Advance Rume.....	2,200	¾	⅝	⅝	...
16⅞	4¼	20.0	8¼	8¾	Affil Prod [1.60]	1,000	8¾	8¼	8¾	+ ⅛
62½	30⅞	6.1	48¾	49	Air Reduc [3].....	12,700	49	48¾	49	+ ¼
2	...	...	1⅛	1⅜	Airway Et Ap.....	300	1	⅞	1	...
16¾	7⅞	8.5	10⅝	11	Alas Juneau [.50].	1,900	11¼	10⅝	11	...
3⅜	⅝	...	1¼	1¾	Allegheny	2,500	1¼	1¼	1¼	— ⅛
7⅞	¾	...	2¾	2¾	Do pfd $30 w w..	400	2¾	2¾	2¾	+ ⅛
6½	¾	...	2¼	2½	Do pfd $40 w w..	100	2¼	2¼	2¼	...
13	5¼	...	8¼	8¾	Alleg Steel	80	8¾	8¾	8¾	+ ⅛
87½	42½	8.7	68¾	68¾	Al Chem & Dye [6]	39,900	69¼	66½	68	+ 3
13⅜	4	...	10	10¼	Allis Ch Mfg.....	14,400	10⅝	8	10	+ 2½
10	5½	...	5	7¾	Amal Lea pfd.....	100	7¾	7¾	7¾	+ 1
18⅜	12	11.1	17½	18⅜	Amerada [2]	800	18⅜	17½	18⅜	+ ⅛
7¾	3½	...	6¼	6¾	Am Ag Chem Del..	300	6¾	6¼	6¾	+ ⅛
18½	8	...	13	13¾	Am Bank Note.....	100	13¾	12½	13	+ ⅛
47	26	7.3	41½	42	Do pfd [3]	130	42	41½	41½	...
4¾	1	...	4	4¼	Am Beet S pfd.....	30	4	4	4	— ⅛
15½	6¼	4.6	13¾	14¼	Am Brake Sh [.60]	600	13⅞	13¾	13¾	+ ⅛
90	40	9.5	70	75	Do pfd [7]	10	74	74	74	— 1
73¾	29¾	...	45¾	46	Am Can [4]	64,900	46⅝	44	45¾	+ 2¾
129	83¼	6.4	108	125	Do pfd [7]	100	110	110	110	+ 1
10	3¼	...	9¼	9¾	Am Car & Fdy.....	2,800	10	9¼	9¾	+ ⅛
30½	16	10.4	25	28	Do pfd [7]	800	30⅜	31½	30½	+ 4½
37⅞	18	10.3	29	30	Am Chicle [3b]....	200	30⅜	29¾	29¾	+ ⅛
16⅝	11	...	15¾	16¼	Am Comm Alco....	6,300	16⅛	15	16	+ ⅛
5	2	...	2	2¾	Am Encaus Tile....	200	2¼	2	2¼	...
9¼	2	...	5	5¾	Am & For Pow....	6,700	5¼	5	5	+ ⅛
33	3⅜	...	9	11	Do $6 pfd.....	300	10¼	10	10	— ⅛
38⅜	5	...	12½	13⅜	Do $7 pfd.....	200	13¾	13¾	13¾	...
17⅞	2⅜	...	7¼	8¼	Do 2d pfd.....	100	7¾	7¾	7¾	— 1
2½	1	...	2¼	2¾	Am Hide & Lea....	100	2⅝	2⅝	2⅝	+ ⅛
51⅝	25	11.0	35½	36	AmHomePro [4.20]	1,400	37¾	37¾	37¾	+ ⅜
21⅝	7⅜	22.2	8½	9	Am Ice [2]	2,400	8	8	8	+ ⅛
8½	2¾	...	6¼	6¾	Am Internat.....	14,700	6¼	5	6¼	+ 1⅛
10¾	3⅝	...	9¼	9¾	Am Loco	700	9⅝	9¼	9¼	+ ⅛
44⅝	19	20.0	35	38½	Do pfd [7]	500	35	34½	35	...
22¼	7⅛	6.7	12½	13⅜	Am Mch&Fdy [.80]	1,700	12⅜	12	12⅝	+ ⅛
1	1	...	1	1¼	Am Mch&Met ctfs	100	1	1	1	...
6⅜	1⅛	...	...	...	Am Metal	1,200	3¾	3⅜	3⅜	...
10⅝	6¼	...	12	13⅜	Do 6% pfd.....	90	13½	12½	13⅜	+ ⅜
33	14	8.7	20	21	Am News [1.75e]..	70	20	20	20	...
16⅜	3	14.3	7½	7¾	Am Pw & Lt [1]..	9,400	7¾	7¼	7¼	+ ⅛
58	15¼	18.8	31⅝	31¾	Do $6 pfd [1]....	1,200	32⅜	30	32	+ 2½
49¾	18⅜	38.5	27	27⅝	Do $5 pfd [5]....	800	28¼	26⅞	27½	+ 1⅛
8⅝	3¼	...	6¼	6¾	Am Rad Stl San...	13,200	6¾	6	6⅜	+ ⅛
3	1	...	2¼	2¾	Am Roll Mill.....	4,200	3⅝	2¾	2¾	...
13	3	...	7⅝	8	Am Safe Raz [3]..	200	8	7⅝	7⅝	...
29¼	13⅜	15.0	20¾	21	Am Safe Raz [3]..	4,200	21	20¼	20¼	+ ⅛
18⅜	5½	...	14⅛	14⅜	Am Smelt & R.....	8,200	15¼	14⅛	14⅜	+ ⅛
85	22	...	40	42	Do pfd	600	43½	42½	43½	+ ⅜
55	15	...	28½	29½	Do 2d pfd.....	600	31	29¾	29¾	+ ⅛
8¾	3	...	7⅞	8⅛	Am Stl Fdrs.....	3,200	8⅛	7½	8	+ ⅛
36⅜	20	6.3	32¼	33	Am Stores [4].....	100	32½	32½	32½	...
30⅛	13	8.0	25	26	Am Sugar Ref [2]	300	25½	25	25¼	+ ⅛
7	2⅜	...	6	6¾	Am Sum Tob.....	400	6¼	5¾	5¾	...
137⅜	70⅜	8.0	101¼	101¾	Am Tel & Tel [9]..	69,000	101⅝	98¼	101⅜	+ 2¾
86⅜	40⅛	6.9	72¾	74	Am Tob [5m].....	1,400	74½	72⅜	73¾	+ ⅜
89⅝	44	6.6	75¼	76	Do B [5m].....	23,100	76¾	73½	75⅝	+ 1⅝
110½	95¼	5.5	108¾	110¼	Do pfd [6].....	300	108⅝	109¼	109¼	+ ⅜
70	10½	...	22¼	22¾	Am Type F pfd....	40	22½	22¾	22½	+ 2¾
34⅜	11	9.1	22	22¾	Am Wat Wks [2]..	10,400	22¾	20⅝	22¾	+ 1⅝
31	11	11.1	17	19	Do ctfs [2].....	200	18¼	18¼	18¼	+ 1¼
75	26	9.7	60	62	Do 1st pfd [6]..	400	61¾	60¼	61¾	+ 1¾
30⅝	15½	...	24¼	25	Am Wool pfd.....	1,200	25½	24¼	24¾	— ⅜
5	1	...	⅝	...	Am Wtg P ctf.....	5,000	⅝	⅝	⅝	...
5	2⅜	...	...	...	Do pfd	100	2	2	2	...
3⅜	1¼	...	2	3	Am Zinc Ld & S..	700	3¼	3¼	3¼	— ⅛
12⅜	3	...	8⅝	8¾	Anaconda	21,100	9¼	8⅝	8⅝	...
15⅜	3	...	9¼	9¼	Anchor Cap [1.20]	300	9¾	9¼	9¼	— ⅛
17¼	5½	13.3	...	...	Archer Dan M [1].	300	12	11¾	12	+ ⅛
12	7	8.3	12	12¼	Armour Del pf [7]	300	44	43	44	+ ⅝
46½	24	15.9	40¾	45	Armour Ill A.....	1,800	1⅝	1⅝	1⅝	+ ⅛
2	⅝	...	1¼	1⅝	Do B	500	⅝	⅝	⅝	...
1⅜	⅝	...	...	⅝	Do pfd	200	9¼	9¼	9¼	...
14¼	3½	...	9	9¼	Arnold Const.....	2,000	2	2	2	...
3	1	...	2	3	Arnold Const.....	900	1¼	1	1	— ⅛
2⅜	⅝	...	1	1¼	Assd App Ind.....	900	1¼	1	1	...
2⅜	⅝	...	1	1¼	Assd Dry Goods....	100	5	4¾	4¾	— ⅛
5	2	...	4¾	5	Assd Dry Goods....	200	31	30½	31	+11
34¼	20	...	26	30	Do 1st pfd.....	100	30	30	30	+ 3
35	15¼	...	20	22¼	Do 2d pfd.....	20	15	15	15	+ 8¼
15	6½	3.3	14	15	Assd Oil [.50].....	100	15	15	15	+ ⅛
94	17¾	...	37	37½	Atch T & S F.....27,600		37¾	34¾	37	+ 2¾
86	35	8.8	57	58	Atchison pfd [5]..	800	59	57	57	+ 3
18⅝	5¾	...	15	15⅞	Atl Refin [1].....	31,500	17½	16	17¾	+ 1¼
25¼	7½	9.1	11¾	13	Atlas Pow [1].....	300	11	11	11	...
79½	45½	8.8	67	69	Do pfd [6]	30	68	68	68	+ 3
151¾	28⅝	5.8	63¾	69	Auburn Auto [4a].39,000		72	66¼	68¾	+ 2⅝
...	⅝	...	...	⅝	Autosales	200	⅝	⅝	⅝	...
3½	1¼	...	3	3¼	Aviation Corp	11,800	3¼	3	3	...

B

8½	2	...	6¾	6¾	Baldwin Loc	700	6¾	6¼	6¾	+ ⅜
28½	8	...	21	22	Do pfd	260	22	21½	21½	— ⅜
21⅜	3½	...	8¾	9	Balt & Ohio.....	5,000	9¼	8¾	9	...
25	9½	8.2	25	25	Bang & Ar [2].....	100	24¾	24¾	24¾	— ⅜
70½	50	10.0	62	70	Do pfd [7]	70	70	70	70	.....
6	3⅜	...	5⅝	5½	Barnsdall	15,700	5⅝	5¼	5⅜	+ ⅛
44¾	16⅜	9.1	22⅜	23	Beatrice Cr [2]...	1,200	23	21½	22¾	+ 1½
44¾	29¼	7.9	36	40	Beech Nut P [2]..	100	38¾	38¾	38¾	— 1¼
5	2⅜	...	4	4¾	Belding Hem	500	5	4¼	5	+ ⅜
18⅜	4½	...	7¼	7½	Bendix Aviat.....	5,100	7¾	7¼	7½	+ ⅛
24⅜	5⅝	...	9⅝	10¼	Best & Co.....	2,800	10¼	9⅝	10	+ ⅛
24⅜	7¼	...	15⅝	15½	Bethlehem Steel....	1,300	15⅝	14⅜	15¼	+ ⅝
74	16¾	...	41	42	Do pfd	1,500	10⅝	9⅝	10	+ ⅛
22¼	4⅞	...	9⅝	10¼	Bohn Alum	1,400	10	9⅝	10	+ ⅛
⅝	⅜	...	...	⅜	Booth Fish	100	⅜	⅜	⅜	...
1⅛	⅝	...	...	2⅜	Do 1st pfd.....	100	...	...	...	...
43¾	20	7.1	27⅞	28	Borden [2]	4,000	28	27¼	28	+ 1
12⅜	3⅝	...	7⅞	8	Borg Warner	3,400	8¼	7⅞	8	+ ⅛
14⅜	2¾	...	4¼	4½	Briggs Mfg	1,900	4½	4¼	4½	.....
11⅜	2¾	...	4¼	4½	Briggs & Strat [1]	100	6¼	6¼	6¼	+ ⅛
10½	4	10.7	...	6	Brockway Mot	300	⅝	⅝	⅝	...
1	⅛	...	...	⅛	Do pfd	100	2	1⅝	2	+ ⅛
5	1½	...	2¾	4¼	Do pfd	120	4¼	2	4¼	+ ⅛
58	23½	15.4	36	...	Bkln & Q T pf [6]	100	39	39	39	+ 6
50¾	11⅜	...	22¾	22⅞	Bkln Man T.....10,800		23½	22	22⅜	+ ⅛
78⅝	31⅜	20.3	58	60	Do pfd [6]	500	59⅜	58½	58½	— ⅛
50½	46	7.1	70¾	70⅝	Bkln Un Gas [5]..	1,000	70⅜	69	70⅝	— ⅛
38	23	10.0	29½	35	Brown Shoe [3]....	100	30	30	30	+ ⅛
3	1⅛	...	2¼	2¾	Brunswick Balke ..	100	2¾	2¼	2¼	.....
5	1⅛	...	2¼	3¼	Bruns T & By S..	100	1	1	1	.....
5	1½	...	2¾	3¾	Bucyrus Erie	200	3¾	3⅜	3½	+ ⅛
8½	2½	...	5	5¾	Do cvt pfd	200	5⅜	5¼	5¼	— ⅛
4½	⅝	...	1⅜	1½	Budd Wheel	100	1⅜	1⅜	1⅜	.....
7⅜	2½	...	4⅜	5	Bullard Co	300	4¼	4½	4½	+ ⅛
13	6¾	8.9	9¼	9¼	Bulova Watch	100	9¼	9¼	9¼	.....
2⅜	1	...	2	2¾	Burns Bros A.....	100	1¾	1¾	1¾	.....
2⅜	1	...	2	3	Burr Ad M [.80].	4,300	9⅝	9	9¼	+ ⅛
21⅜	3½	...	9¼	9¾	Bush Term	600	9	5⅝	5⅝	— ⅜
65	7¾	...	19	20	Do 7% deb	30	19⅞	18	19⅝	+ 1⅜
85	12¾	18.4	38	39	Bush T Bldg pfd [7]	70	38	38	38	.....
1	⅛	...	...	⅛	Butte & Sup.....	200	1	1	1	.....
19	7	...	13	13⅝	Byers Co	3,300	13⅜	13	13	.....

C

11⅝	4¼	...	10	11¼	Calif Pack	400	10	9	10	+ 1
⅜	⅛	...	⅛	⅜	Callahan Z Ld.....	100	⅜	⅜	⅜	.....
4	1½	...	3¾	3¾	Calumet & Hec.....	1,100	3⅝	3½	3½	.....
12¼	6	9.9	11	11½	Canada DGA [1.20]	700	11⅜	11	11½	+ ⅛
20⅜	7⅜	8.9	14¾	14½	Can Pac [1.25]....16,300		14½	13	14½	+ 1⅜
20	10¼	7.1	14	18¼	Cannon Mills [1]..	200	14	14	14	.....
6¼	2¼	...	4¼	4½	Cap Adm A.....	100	4¾	4¾	4¾	.....
43⅜	16⅜	...	43¾	43¾	Case J I	98,100	43¾	37¾	43½	+ 5⅛
75	30	12.5	57	58	Do pfd [7]	50	58	55½	58	+ 5
15	4	14.6	10½	10¾	Caterp Tract [.50].17,900		10⅝	8¾	10⅜	+ 2
17¾	7¾	9.4	16¼	16¾	Cent Aguirr [1.50]	200	16¾	16½	16½	+ ⅛
78	25	...	56	60	Cent R R N J.....	200	54	51	54	+ 3¼
6¼	2⅜	...	5⅜	6	Century Bib M.....	1,000	6	5½	6	+ ⅛
15	3½	...	8¾	8⅝	Cerro de Pas.....	3,600	9¼	8¾	8¾	+ ⅛
7	1¼	...	3¾	4	Checker Cab	300	4	3⅞	3⅞	— ⅛
31½	9¾	15.6	16⅜	16¾	Ches & Oh [2.50].13,100		16⅜	16	16⅜	+ ⅜
20⅜	4⅜	22.2	8½	8¾	Ches Corp [2].....	1,200	8¾	8⅝	8⅝	+ ⅛
12⅜	2	...	5	5¼	Chi & N W.....	2,400	5¼	5	5	+ ⅛
4⅝	1¼	...	2¾	2¾	Chi Gt West.....	200	2¾	2½	2½	— ⅛
15½	2½	7.1	6½	7	Do pfd [.50k].....	100	6¾	6¾	6¾	+ ⅜
3¾	⅝	...	1¾	2¾	Chi M St P & P....	400	2	1⅞	1⅞	.....
5¾	1½	...	2¾	2¾	CMSP&P pf	2,800	2¾	2¼	2¾	+ ⅛
6¾	1	...	3¾	4	Chi Pneu T.....	3,300	4	3¾	4	+ ⅛
21½	2¼	...	4¼	4¾	Chi R I & P.....	400	4¼	4¼	4¼	.....
24½	2	...	6½	7	Do 6% pfd.....	500	7	6¾	6¾	— ⅛
27½	4¼	...	8	9	Do 7% pfd.....	100	8	8	8	.....
14	6½	20.0	10	10¼	Chi Yel Cab [2].	200	10¼	9½	10¼	+ 1⅛
8	3	...	7	7¾	Childs Co	100	9¾	3½	9¾	+ 5⅜
15⅝	5	10.0	9½	10	Chrysler [1].....	18,500	10¼	9⅝	10	+ ⅛
28½	11⅜	25.7	13⅜	14¼	City I & F [3.60]	700	14	13¾	14	— ⅛
68	50	11.4	56	57½	Do pfd [6.50]....	50	57	55	57	+ 2½
2¼	⅛	...	⅛	1	City Stra	5,000	1	⅞	1	— ⅛
56¼	51⅝	9.2	50	55	CCC&St L p [5]....	10	54½	54½	54½	+ 3
22	10	6.7	13	17	Cluett Pea [1]....	100	15	15	15	.....
120	74½	8.6	93	93½	Coca Cola [8b]....	5,800	94⅞	92¼	93¾	+ 1⅝
50	41⅜	6.7	44½	45	Do A [3].....	100	45	45	45	+ ⅛
31½	11	7.1	13½	14¼	Colgate Palm [1]..	1,000	14¼	13¾	14¼	+ ⅜
95	65	7.4	81	81¼	Do pfd [6]	200	81	81	81	+ ⅛
10⅝	2⅝	...	5¼	5⅝	Coll & Alk.....	100	5⅜	5⅜	5⅜	+ ⅛
17	4½	...	6½	9	Col & Sou.....	100	9	9	9	— ⅛
15	8	...	12	15	Do 1st pfd.....	30	15	15	15	+ 7

D

5¼	1	...	3	3⅝	Davison Chem ...	1,100	3¾	2¾	3	— ⅛
15¾	6¼	3.3	12	12¾	Deere & Co p [.40]	1,100	12⅜	10	12⅜	+ 2⅜
41⅛	13¼	7.1	17¾	17¾	Colum Carp [5]....	9,400	28¼	28⅛	27¾	+ 2
11	3⅜	7.1	6½	6⅝	Coml Credit [.50].	1,700	7	6¼	6⅝	+ ⅛
68⅜	49	10.7	58¼	61	Do 1st p [6.50]..	10	60¾	60¾	60¾	+ 2½
20⅜	10¼	13.8	15¼	16⅜	Do pfd B [3]....	20	15⅝	15½	15½	.....
27⅛	10¾	11.5	17⅜	17⅜	Coml Inv T [3]....	2,300	18	17⅜	17⅜	— ⅛
10¼	3¼	...	7⅞	8	Coml Solv [.60]...	14,700	8¼	7⅞	8	+ ⅛
4½	1⅜	...	2¾	2¾	Comwith & So....	15,300	2⅜	2⅜	2⅜	.....
65¼	27¾	12.5	47¾	48¾	Do pfd [6].....	400	49	48	48½	+ ½
2	⅛	10.0	9¾	9¾	Cong-Na [1].....	6,800	9¾	8¾	9¾	+ ⅜
27⅞	2	...	4¾	4¾	Hollanszeo	300	4¾	4¾	4¾	— ⅛
12	3	...	10¾	10¾	Foster Wheel.....	6,200	10¾	8¾	10¼	+ 1½
21½	10½	6.8	17	17¼	Four N Inv [1.15g]	1,000	17¼	16½	17¼	+ ⅝
5⅝	1	...	3	3¼	Fox Film A.....	4,200	3¼	2¾	2¾	— ⅛
10¼	10	11.8	17⅜	17¾	Freeport Tex [2]..	2,200	18	17⅞	17¾	+ ⅛

G

17⅜	5⅝	...	11¾	12	Gamewell	30	11¼	11¼	11¾	+ ⅜
3⅜	⅝	...	2	2¼	Gen Am Inv.....	700	2	2	2	.....
35⅜	9½	6.7	15¼	15⅝	Gen Am Tank [1]	4,500	15⅜	15	15¼	.....
15½	4⅝	10.0	10¼	10½	Gen Asphalt [1]..	800	10⅜	10¼	10¼	— ⅜
13⅜	10⅝	14.3	14	14⅜	Gen Bak [2].....	700	14¼	14¼	14½	+ ⅛
5	⅛	...	1	1⅛	Gen Boiler	100	1⅛	1	1	.....
2⅜	1	...	1⅜	2	Gen Cable	200	2	2	2	.....
16⅜	3⅜	...	12	12½	Do pfd	50	12	10⅜	12	+ 2
38⅜	20	12.5	31⅜	32½	Gen Cigar [4].....	700	32	31⅜	32	+ ⅛
26⅝	8½	2.4	17¼	17¾	Gen Elec [.40]....73,800		17¾	15¾	17¾	+ 1⅝
11¼	10⅛	...	10½	10¾	Do spl [1.00].....	3,500	10⅝	10⅝	10⅝	.....
40½	19⅜	7.7	26	26¼	Gen Foods [2].....	7,800	27

HOGS STRONG, CATTLE STEADY IN MART HERE

Trading Active at Better Prices.

CHICAGO LIVE STOCK

HOGS.
Receipts, 15,000; shipments, 4,000.
Bulk of sales.....$3.70@4.85
Light, good to choice, 140@160.. 4.70@4.90
Light, good to choice, 170@180.. 4.80@5.00
Good to choice, 190@210......... 4.80@5.00
Good to choice, 220@250......... 4.80@5.00
Good to choice, 260@325......... 4.60@4.90
Pigs, good to choice, 100@135... 4.15@4.60
Pigs, fair to good, 100@125..... 4.00@4.50
Pigs, inferior to fair, 60@125.. 3.25@4.25
Light packing sows, 270@350..... 2.75@3.25
Heavy packing sows, 350@550..... 3.60@4.10
.... 3.20@3.60

CATTLE.
Receipts, 1,000; shipments, 400.
Prime steers, 1,000@1,500........$9.00@9.70
Good to choice, 700@1,300........ 8.25@9.25
Bulk of sales.................... 5.50@7.50
Poor to choice, 700@1,000........ 5.00@9.25
Low grade killing steers......... 3.00@4.75
Cows, choice to prime............ 4.75@5.50
Cows, good to choice............. 4.25@4.75
Cows, common to fair............. 2.50@3.25
Canners and cutters.............. 1.25@2.50
Heifers, yearlings, good to choice. 6.75@8.00
Heifers, fair to good............ 5.25@6.50
Bulls, bologna, common to good... 2.50@3.60
Calves, poor to choice........... 3.00@7.00
Stockers and feeders............. 3.75@6.50

SHEEP AND LAMBS.
Receipts, 6,000; shipments, 1,500.
Native lambs, good to choice....$5.75@6.25
Native lambs, medium to choice.. 5.25@5.75
Native lambs, common to fair.... 4.50@5.25
Native lambs, culls............. 3.00@4.00
West. range lambs, good to choice 5.75@6.10
Wethers, aged, fair to best..... 2.00@3.25
Wethers, twos, fair to best..... 2.50@3.50
Feeding lambs, fair to good..... 4.00@5.00
Ewes, light, good to choice..... 1.50@3.00
Ewes, heavy to choice........... 1.00@1.25
Ewes, inferior to fair.......... .50@1.00
Yearlings, all grades........... 3.50@4.75
Bucks........................... 1.00@1.75

COMPARATIVE PRICES.
HOGS—Bulk of sales yesterday...$3.70@4.85
One month ago.................. 4.70@5.35
One year ago................... 5.15@7.75
Top yesterday, $5.00; average, $4.30.
CATTLE—Bulk of sales..........$5.50@7.50
One month ago.................. 7.00@8.00
One year ago................... 6.50@7.75
Top yesterday, $8.15; average, $6.50.
SHEEP—Western range lambs....$5.00@6.00
One month ago.................. 6.00@7.00
One year ago................... 5.25@7.50
Top yesterday, $6.25; average, $5.25.
Estimated receipts at Chicago today: Cattle, 500; hogs, 5,000; sheep, 1,500.

Price trends in yesterday's hog market were slightly mixed. Following Thursday's sharp dip the better grades of swine slowly altered their course and before midsession yesterday fully 5@10c of the loss had been recovered. Top classes reached the $5.00 line again, equaling the highest mark since Thursday of last week.

The general average remained unchanged due to weakness that developed in the plainer grades where support proved rather flimsy after the first rounds. The latter followed top grades for a short time at the opening, but later the market for all but choice kinds turned reactionary and instances of as much as 5@10c loss were registered in poorer quality. Order buyers were aggressive in top grades, taking about 4,000 head, the largest shipments from here since Monday.

Cattle Clear Slowly.

Yesterday's meager supply of 1,000 cattle, mostly plain grades of steers and butcher stock, cleared slowly on a "catch as catch can" trade that developed when buyers showed little interest in the kinds of offerings available. Most orders called for high quality beef steers and they were not here. The best on the market were mixed steers and heifers averaging 955 lbs that had to sell at $3.15. One lot of 926 lb steers brought $8.00 The top for 717 lb yearling heifers reached $7.60. Sellers had a lot of peddling to do before the market was cleared of stock, particularly in the plainer grades that lacked flesh enough to attract bids. The latter ranged down to $5.00 and under, odd lots of the poorest grassy stock selling as low as $3.00 @4.00. Calves were steady for the day.

Lambs Hold Steady.

No change was noted in the position of the lamb trade yesterday. Sorting was unchanged. Packers took the majority of best grades of natives around $5.75, while city butchers hand picked a few as high as $6.25. Prevailing quotations are 25@50c, mostly 50c, under the closing sales of last week. At that time top natives to packers were selling at $6.25 and to city butchers as high as $6.50. Lamb supplies are running short for this season of the year. The five day total at the seven leading markets this week of 189,000 compares with 261,000 a year ago and with 217,000 two years ago.

Receipts at Chicago for today are estimated at 500 cattle, 5,000 hogs, and 1,500 sheep, against 553 cattle, 4,451 hogs, and 1,219 sheep the previous Saturday, and 203 cattle, 5,252 hogs, and 2,393 sheep a year ago.

Probable receipts of hogs at Chicago for next Monday are estimated mostly from 25,000 to 31,000. R. Trullinger, R. B. Ellis, and M. J. Berkery marked 25,000; F. M. Sherwood and G. W. Chandler, 26,000; H. S. Turner, S. Lund, C. Southwick, and W. T. Reneker, 27,000; J. M. Waters, 28,000; A. G. Weihener and W. Garrett, 30,000, and J. A. Bunyan, 31,000.

LARD TRADE MIXED

Lard was taken on all weak spots and the market had a stronger tone in sympathy with the advancing hogs and grains. Close was unchanged to 2½c higher, while bellies were up 20c for September. Cash lard was $5.00, loose $4.72½, and leaf lard $5.00. Cash bellies held strong at $6.62½, or the same as short ribs. Meat trade was fair for light weight fresh pork loins at 13@12¾c, while heavyweights were slow sales. Liverpool lard was 6d higher on spot and 9d to 1s up on futures. Exports of lard were 829,605 lbs. Hog supplies were light, especially as compared with a week and a year ago.

It is said that 8,000,000 of hams were destroyed in the fire at the Omaha Packing company's plant in Chicago on Thursday. All the meats there it is said will eventually be tanked. Prices follow:

Clear Bellies.

	High.	Low.	Aug.5, 1932.	Aug.4, 1932.	Aug.7, 1931.
September	6.50	6.30	6.50	6.30	7.62
Lard.					
September	4.97	4.92	4.97	4.95	7.15
October	4.95	4.87	4.92	4.92	7.05
January	4.42	4.37	4.40	4.40	....

GASOLINE AND OILS.

GASOLINE—Including tax: Red Crown, service station, 17.1c; Stanolind blue, 13.6c; ethyl, 20.1c. CARBON—Perfection, 10c. FUEL OIL—Stanolex, 100 gals or more, 6c; less than 100 gals, 8c. LINSEED—Raw, 51c; boiled, 54c. TURPENTINE—48c. DENATURED ALCOHOL—45c. DIESEL ENGINE FUEL OIL—Bunkered at Indiana Harbor ship canal, 3⅛c per gal. WHITE LEAD—100 lbs, $12.00.

OIL CITY, Pa., Aug. 5.—(AP)—Credit balances, $1.27; runs, 44,462; average runs, 47,919; shipments, 74,126; average shipments, 72,791 brls.

RUBBER.

NEW YORK, Aug. 5.—(AP)—Rubber futures closed steady. Sept., 3.28@3.30c; Dec., 3.47 @3.48c; Jan., 3.54c; March, 3.66@3.67c. Smoked ribbed spot closed 3.25c.

WORLD'S GRAIN MARKET NEWS

It is the belief of most wheat traders that the market is in stronger hands than it has been for months. Wheat disappears on the weak spots and comes out again on sharp bulges. It is said that New York interests who are working to advance commodity prices and bring about a restoration of confidence and business activity are buying wheat on every weak spot. Many of the large pit traders expressed themselves at the close as favoring higher prices, and there was large general buying of offers for the day.

Wheat traders who are not disposed to follow the advance say they await the hedging movement from the northwest, which they think is likely to be of large volume in the near future. When this selling appears they look for a break and expect to buy their wheat around that period.

Oat specialists say cash interests are hedging their purchases by sales of futures, notwithstanding the extremely low prices. The past few days there has been an accumulation of oats on breaks by industries.

PRODUCE MARKETS

Demand for butter was again active and prices were ¼@1¼c higher. Receipts 9,593 tubs. Eggs were firm with receipts 5,145 cases. Live heavy spring ducks were 1c lower, but other poultry sold at former prices. Receipts 2 cars and 30 trucks. Potatoes steady. Receipts 56 cars with 136 cars on team track.

WHOLESALE CREAMERY BUTTER PRICES.

Score	Chicago Whole milk.	Chicago Centralized.	New York.	Boston.	Philadelphia.
93 score	20¾	....	22	....	23
92 score	20	....	21	21½	22
91 score	19¼	....	20½	21¼	22
90 score	19	20¼	19¾	21	20¾
89 score	18	19¼	18¾	21	19¼
88 score	17½	17½	18¾	19¼	18½
87 score	16½	....	18¼	18½	17½
86 score	16	....	17½	18	17
		....	....	17½	....

BUTTER PRICES TO CHICAGO RETAILERS.

Score—	Tubs.	Prints.	Cartons.
Best [92-93]	22½-23½	23½-24½	24½-25½
Good [89-91]	20½-21½	22 -23	22½-23½

WHOLESALE CHEESE PRICES.

	Chicago.	Boston.	New York.	Philadelphia.
Flats	....	....	13 -13½	....
Twins	11½-12	13 -14	....	....
S. Dais.	12½-12¾	13 -13½	13 -13½	13 -13½
Y.Ams.	....	13¼-13¾	13 -13½	....
Lghns	12½-12¾	....	13 -13½	....

LIVE POULTRY—WHOLESALE.

Turkeys .....10@12c | Old roosters 10c
Hens ....14c | Leghorn broilers..12c
Leghorn hens ....11c | Ducks, old ....9@11c
Fryers, 2@3 lbs.12½c | Ducks, sprg..10@11½c
Springs ....16c | Geese ....9@11c
Rock springs ....17c |

FRESH EGGS.

Fresh graded firsts ....16@16¼c
Extra firsts ....16¾@17¼c
Current receipts ....12@14¾c
Dirties ....10@12½c
Checks ....9@11c

VEAL CARCASSES.

50@60 lbs ......5c | 90@100 lbs ......7@8c
70@80 lbs ......6@7c | 110@120 lbs 9c

WHOLESALE DRESSED BEEF.

	Yearlings.	No. 1.	No. 2.	No. 3.
Ribs	18	21	20	8
Loins	26	29	27	11
Rounds	18	15½	15	8
Chucks	12	9½	9	5½
Plates	6½	6½	6¼	3

POTATOES.

Kansas, per 100 lbs ....70@80c
Minnesota 80c
Missouri, cobblers ....80@90c
Idaho, Triumphs ....$1.25@1.40

FRUITS AND VEGETABLES.

Apples, new bu ....$ .25@ .65
Blackberries, 16 quarts 1.25
Blueberries, 16 quarts .... 1.50@2.00
Cherries, crate, 16 quarts ..... .75@2.00
Grapes, 4 quart baskets .... .13@ .20
Grapefruit, half crate .... 1.50@2.00
Lemons, box .... 4.75@7.50
Oranges, bu .... 4.00@4.50
Peaches, bu .... 1.00@2.50
Pears, bu .... .50@1.50
Red Raspberries, 24 pints ...... 1.00@1.75
Beets, bunch .... ½@ .01
Carrots, bunch .... ¾@ .01
Cauliflower, box .... .50
Celery, flat .... .25@ .50
Cucumbers, bu .... .50@1.25
Lettuce, head, crate .... 1.00@1.50
Onions, 50 lb sack .... .30@1.00
String beans, box .... .30@ .50
Tomatoes, flats .... .20@ .75

SMALL GAINS IN COTTON

Cotton markets were strong, with a moderate volume of business within a narrow range. Prices moved up early, only to react and closed at intermediate figures. Futures in Chicago 5 to 10 points net higher, and in other markets 2 to 90 points higher. Spots advanced 5 points, with New York at 6c; New Orleans, 5.85c; Galveston, 5.75c, and Houston, 5.70c. Liverpool was 6 to 7 points net higher at the close.

Profit taking featured the early advance. Wall street, Japanese, and other interests were the best buyers. The American Cotton Crop service estimates conditions at 67.3, and production 11,824,000 bales. Average of 8 private estimates is 12,180,000 bales. Logan & Bryan say they anticipate increased activity in cotton with prices gradually moving upward. Prices follow:

CHICAGO MARKET.

	High.	Low.	Close.	Prev. close.	Last year.
October	6.12	6.05	6.09	6.03	8.12
December	6.28	6.20	6.27	6.20	8.34
January	6.33	6.28	6.31	6.26	8.43
March	6.44	6.43	6.44	6.38	8.66
May	6.62	6.55	6.62	6.52	8.85

NEW YORK MARKET.

	High.	Low.	Close.	Prev. close.	Last year.
October	6.06	5.97	5.97	5.92	8.02
December	6.23	6.14	6.15	6.09	8.25
January	6.29	6.22	6.23	6.14	8.36
March	6.44	6.35	6.36	6.29	8.56
May	6.57	6.50	6.50	6.44	8.73

NEW ORLEANS MARKET.

	High.	Low.	Close.	Prev. close.	Last year.
October	6.02	5.96	5.97	5.92	8.04
December	6.12	6.10	6.12	6.07	8.25
January	6.23	6.20	6.19	6.14	8.35
March	6.37	6.33	6.34	6.28	8.56
May	6.52	6.48	6.48	6.41	8.73

COFFEE.

NEW YORK, Aug. 5.—(AP)—COFFEE—Quiet today and prices were steady on a small amount of trade demand. The volume of business was small and while some irregularity developed at the close, final prices generally were steady. No. 7 contracts opened unchanged and closed 7 higher to 2 lower. Sales, 2,000 bags. Santos opened unchanged to 3 lower and closed 5 higher to 2 lower. Sales, 3,000 bags. Closing quotations: Santos — September, 9.75; December, 8.86c; March, 8.54c; May, 8.42c. No. 7 prices follow:

	Open.	High.	Low.	Close.	Prev. close.
September	6.35	6.43	6.35	6.42	6.35
December	5.90	5.94	5.90	5.94	5.94
March	5.81	5.82	5.81	5.82	5.82
May	5.75	5.75	5.75	5.75	5.76

Cost and freight offers received in larger number and prices were about unchanged, including Santos Bourbon 3s and 5s at 10.10@10.20c. Spots, quiet and unchanged; Rio 7s, 8¾c; Santos 4s, 11¼c.

SUGAR.

NEW YORK, Aug. 5.—(AP)—SUGAR—Raw was unchanged today at 3.08c for spots with buyers at this level, but holders generally asking 3.10c. The only sales reported were concluded late yesterday totaling about 216,000 bags of Philippines for November to April shipment to an operator at 3.07c. Early advances were followed by partial reactions in futures, although on the whole the undertone was steady, owing to firmness of the spot market. Approximate sales were 10,550 tons. Prices follow:

	Open.	High.	Low.	Close.	Prev. close.
September	1.02	1.02	1.01	1.01	1.02
December	1.08	1.08	1.07	1.07	1.07
January	1.05	1.06	1.05	1.05	1.06
March	1.07	1.08	1.07	1.07	1.04
May	1.12	1.12	1.12	1.12	1.07
July	1.17	1.18	1.18	1.18	1.17

The refined market was unchanged at 4.10 @4.15c for fine granulated, with second hands available at around 4c. Withdrawals on old contracts were of fair proportions, while new business was light and supplied through second hands.

SPECULATORS BUYING; BUTTER PRICES ADVANCING

Steadily increased buying support carried butter and egg futures to new highs for the year on the Chicago Mercantile exchange yesterday. November butter moved up to 21⅛c, and August to 20⅝c. October eggs to 19c, and closing prices were at net gains of ⅜@⅝c for butter and ⅛c for eggs.

Trading remained heavy. Opening steady, both markets dropped back under profit taking, but buying started again and carried prices rapidly higher. At times during the session the selling sent prices off, but butter recovered to new heights at the close, eggs easing slightly from the day's peak. Speculative buying remained pronounced and shorts continued taking heavy losses in covering. Houses with La Salle street connections were aggressive buyers. While butter figures were slightly less favorable, the four markets taking out 30,000 lbs less than last year, buying interests were uninfluenced. Egg news encouraged the support, the four markets reporting 4,200 cases more out than last year. Sales: butter, 221 cars; eggs, 183 cars. Prices follow:

BUTTER.

Storage standards—	Open.	High.	Low.	Close.	Prev. close.
November	20¾	21¼	20½	21⅛	20¾
Fresh standards—					
August	20⅝	20⅝	20⅝	20⅝	20¼

EGGS.

Refr. standards—					
October	18⅞	19	18¾	18⅞	18⅞

Want Ad INDEX

Want Ad Offices
1 South Dearborn St. Tribune Square
ADTAKER — SUPERIOR 0100
The more you tell, the quicker you sell

	Page.
Arts and Antiques	21
Auction Sales	19
Automobiles—	
Passenger Cars	21
Trucks	21
Wanted	21
To Exchange	21
Accessories and Repairing	21
Loans	21
Tires	21
Credits	21
Motor Trucks to Rent and Wanted	21
Barter and Exchange	19
Bicycles and Motorcycles	21
Board	21
Board and Room Wanted	20
Boats, Yachts, etc.	19
Books and Magazines	21
Building Material	21
Business Opportunities—	
Businesses for Sale	21
Partnerships and Investments	21
Distributors	21
Business Equipment	21
Wanted	21
Bus Transportation	21
Clothing, Furs, etc.	19
Death Notices	19
Dogs, Cats, Birds, Poultry, etc.	19
Florists	8
Garages	21
Help Wanted—Male	19
Help Wanted—Female	19
Horses, Harness and Wagons	19
Hotels and Apartment Hotels	20
Home Furnishings	21
Home Furnishings Wanted	21
Household Appliances	21
Instruction	19
Jewelry, Watches, etc.	19
Leaseholds	21
Loans—Personal Property and Salary	19
Lost and Found	19
Machinery and Equipment	19
Mortgages	21
Motorcycles and Bicycles	21
Musical Instruments	19
Office Devices	19
Office Furniture, Files, Safes	21
Personal	19
Pianos—See Musical Instruments	19
Printing Machinery and Supplies	19
Radios and Supplies	21
Real Estate—	
Apartment Buildings	21
Business Property	21
Houses	21
Vacant	21
Suburban	21
Estates Property	21
Resorts	21
Farm Lands	21
Wanted	21
For Exchange	21
Loans	21
Room and Board Wanted	20
Situations Wanted	19
Stocks and Bonds	19
Store Fixtures	19
To Rent—	
Rooms	19, 20
Houses	20
Resorts	20
Apartments	20
Apartments and Rooms to Share	20
Furnished Apartments	20
Stores	20
Office and Shops	20
Manufacturing Property	20
Floors and Lofts	20
Travel Opportunities	19
Trade Schools	19
Typewriters and Supplies	19
Undertakers	8

LOANS.

Personal, Property, and Salary.

QUICK—
LIBERAL—
CONFIDENTIAL—

Salary Loans On Your Signature Only

$25 to $300 at NO EXTRA COST. An Unequaled Method.

Come in or phone. Learn how liberal our SALARY LOAN METHOD really is. You'll like the simpleness of the entire transaction.

NO ENDORSERS—NO MORTGAGES. NO PUBLICITY—PAYMENTS TO SUIT.

Furniture, Auto and Co-Maker Loans Made if Requested.

LOCAL LOAN CO.

UNDER STATE SUPERVISION.
27 W. WASHINGTON. RANDOLPH 8400
821 W. 63D-ST. ENGLEWOOD 7800
1212 N. ASHLAND. BRUNSWICK 3100
4013 MILWAUKEE. AVENUE 1400
1 N. CRAWFORD. KEDZIE 5900
8 N. OGDEN-AV. HAYMARKET 4700

Friendly Personal Loans IN AMOUNTS OF $25 TO $300 ON FURNITURE, SALARY, AUTOS. C. C. ERD, 7 S. DEARBORN-ST. ROOM 916. PHONE CENTRAL 4733-34.

SALARY OR FURNITURE LOANS. $10 TO $300. IMPERIAL CREDIT CO. 30 W. Washington-st. 11th floor. Fra. 8924. SOUTH SIDE OFFICE: 6317 S. Halsted-st. 2d Floor. ENGLEWOOD 0108.

BUSINESS LOANS up to $10,000 on the equipment of factories, restaurants, laundries, hotels, rooming houses, etc. Easy time payments. Also loans on accounts receivable. F. BOLAND, 215 W. Randolph. Frank. 1966.

NEED MONEY? For "PERSONAL" Loans See BACK COVER of the NEW CHICAGO TELEPHONE BOOK.

Household and Salary Loans, $50 TO $300. Chicago Finance Co., 11 S. La Salle-st., Room 1301. Central 1060.

MONEY——$ $ $ $——MONEY Loans—$25 to $300—Salary or Furniture. T. B. WARD, 8 S. Dearborn, Rm. 612. Rand. 2060.

LOANS OVER $100 AT REDUCED RATES. COMMONWEALTH LOAN CO. Phone Wabash 8233. 9 Chicago Offices.

STOCKS AND BONDS.

WILL BUY, LOAN on tax warrants, R. E. bonds, securities. G. E. KNIGHT, 33 N. LA SALLE.

REAL ESTATE BONDS AND TAX WARrants bought for cash. Wittbold Securities Co., 134 N. La Salle-st. State 7500.

WE MAKE LOANS AND BUY GOLD BONDS. ROOM 504, 72 W. WASHINGTON.

WHAT ARE YOU DOING WITH YOUR DEfaulted bonds? See MR. HERMAN, Suite 1909, 100 N. La Salle.

WE BUY OR LOAN ON R. E. BONDS, TAX warrants. Suite 712, 134 N. La Salle-st.

STORE FIXTURES.

100 CHAIRS 50 TABLES, LUNCH COUNTers, stools, ice box, gas range coffee urn, cigar case, cash register dishes, etc. Sell separate. Cheap. 1708 S. State.

MANICURE TABLES, $6.50; DRESSING tables, $20; sterilizers, $4; permanent wave machines, $50. 1120 N. Wells-st.

AUCTION SALES.

WILLIAMS, BARKER & SEVERN CO. 438 S. Wabash. General Auctioneers. Furniture, Carpets, General Household Goods. Telephone Harrison 3777.

HORSES, HARNESS, AND WAGONS.

2 SHETLAND PONIES, 1 BLK., 1 BLK. and wh., 4 yrs.; gentle; reas. Smitty's Bar-B-Q, Archer and McCarthy-rd., Lemont, Ill.

SITUATIONS WANTED—MALE.

Bookkeepers and Clerks.

BOOKKEEPER AND GENL. OFFICE; 20 yrs. exp.; highest refs. You can name the compensation. Address S 265, Tribune.

BKKPR.-ACCT.—ALSO EXP. OFF. SHOP mgmt., $28; age 39. Address S 324, Tribune.

GEN. OFF. MAN—EXP., 27, MARR. COLL grad.; refs.; $20. Address S 104, Tribune.

HANDY OFC. MAN, STENO., MIMEO. OPR., asst. P.A.; wide exp. Address S 314, Tribune.

Accountants and Auditors.

ACCT.—C. P. A. EXP.; FULL CHARGE; full or pt. time; reas. Hollycourt 4296, or address S 208, Tribune.

Executives and Managers.

SALES-ENGR.-EXECUTIVE—20 YRS. EXP. with technical, electl. radio industry. Will produce results directly or by supervision of other salesmen. Modest living income acceptable until results prove ability. Address S 461, Tribune.

SALES ENGINEER—HAVE SUCCESSFULLY sold good products to mfrs., jobbers, and retailers; university graduate; commiss. preferred, but product must be salable. Address S 112, Tribune.

MAN—YOUNG; MARRIED; 3 YRS. COLL.; 8 yrs. country banking; A-1 refs.; desires perm. connection, other than selling, with well estab. firm. Address B A 21, Tribune.

TRAFFIC MAN—A1; 15 YRS. EXP.; FAmiliar with rates and rate structure; all territories. Address S 295, Tribune.

HOTEL MANAGER—WITH EXECUTIVE CApacity and successful record desires make change in or out city. Address S 100, Tribune.

Professions and Trades.

ADV. WRITER AND LAYOUT MAN—MAGazine, n. p., direct mail; 20 yrs. exp. Address B B 3, Tribune.

CARPENTER—A1, GENERAL CONTRACtor; will work for any price. Harr. 8938.

ELECTRICIAN—MAINT., WIRE, MOTOR repairs; refs. Outlets, $3. Austin 8847.

MECH.—HIGHEST GRADE; 15 YRS. MACH. shop exp. Do anything. Canal 5193.

TIN SMITH—HANDYMAN, WITH FAM., needs work quick. Address S 272, Tribune.

TOOL AND MODEL MAKING—EXP.; ALSO 5 yrs.' engineer develop. wk. Ammonia refgr. and pumps. Address S 51, Tribune.

TOOL-DIE MAKER—EXPERIMENTAL WK. 25 yrs.' exp. J. Dahl, 4435 Malden. Rav. 1775

UPHOLSTERING AND FURN. REPAIR—IN exch. for 2-3 rm. furn. apt., So. Side. R. J. Hulder, 6448 Kimbark-av. Hyd. Pk. 7082.

Clubs, Hotels, and Restaurants.

MANAGE SML. MOD. APT. BLDG. FOR furn. apt. North Side pref. Yng. marr. cple; both college grads; excel. refs.; bond furn. if nec. Address L 213, Tribune.

House Servants.

BUTLER, COOK—1ST CLASS JAP., CITY ref., city or country. Dougl. 5761, Nawa.

COOK, WAITER, HSMN.—REFINED FILIP.; A1 ref.; go anywhere. Seeley 8643.

COOK OR BUTLER—1ST CLASS: JAPAnese; city refs.; drive car. Saito. Doug. 5320.

COUPLE—YNG., CARE RMHSE. OR BLDG. for rm., small sal. Seeley 10317.

GERMAN MASSEUR—PH. D., CHAUF., BUTler; care invalid aged. Travel. Pens. 8588.

Farm and Garden Help.

GARDENER, CHAUFF., GROOM—HANDY; wh.; age 35; ex. ref. Address S 266, Tribune.

Chauffeurs.

CHAUFFEUR—FINANCES FORCE ME TO dispense with chauffeur; 25 yrs. in family. Dependable and trustworthy. Will give him highest ref. Address L 66, Tribune.

CHAUFFEUR-PORTER — CATHOLIC. COLored; wages secondary; gd. ref.; all around. Geo. Waters, Oakland 6156, after 4 p. m.

CHAUFFEUR—15 YRS. CHGO. DRIVING exp. N. Y.-Cal.; excel. refs.; A1 mech.; Ger.; age 38, mar. Strantz. 6464 Roscoe-st.

CHAUFFEUR, HSEMAN.—GO ANYWHERE. Best refs. Ken. 2722.

COLLEGE MAN WILL DRIVE BOSTON OR N. Y. in Aug. for expenses; consider return 2 wks. Address B A 23, Tribune.

Miscellaneous.

CIGAR MAN—BUYER, CLERK OR MANAger. 25 yrs. exp. Phone Van Buren 7183. S. Dell, 3016 W. Congress-st.

MAN—YOUNG; EXP. FOR SHIPPING AND receiving. Address S 311, Tribune.

MAN—YOUNG, ANY KIND OF WORK. NO selling. George, Grace. 5030.

WORK FOR RM., BRD., SMALL PAY—ALL around man, 40, srl. Address S 209, Tribune

YOUNG MAN—WILL WORK IN EXCH. FOR 6 r. apt., partly fur. Address S 404, Tribune

ANY KIND WORK—NO SALES. YOUNG man with car. Kedzie 2091.

SITUATIONS WANTED—FEMALE.

Bookkeepers and Clerks.

BOOKKPR. AND GEN. OFFICE—CAN COMbine stock or shipping room work; age 37, married; worth and business conditions to determine salary. Address A J 453, Tribune.

BKPR.-STENO. — 8 YRS. EXPER., AUTO finance, legal; neat, cap.; $12 wk. Sag. 6013.

Executives and Managers.

MGR. — WIDOW; SMALL APT. HOTEL; refs. ex. Address L 65, Tribune.

Domestics and Cooks.

AM. 20, H. S. EDU.; CARE OF CHILD; priv. fam.; home nights. Van Buren 4864.

COL. WORKING GIRLS' CLUB—1ST CLASS cooks, maids, etc. Miss Mason, Oak. 7314.

COOK—EXP., OR GEN. HSWK. SGL. GER. woman; $10-$15 a week. Graceland 1333.

COOK—SERVE; COL.; HSWK., LAUN., CARE children, iron; $5-$6-$7; ref. Vic. 3358.

COOK—EXP., OR GEN. HSWK., COLORED refs. Drexel 7446; city or subs.

COOK—EXP., TEARM. AND KEEPING home. Bittersweet 0627.

GEN. HSWK. OR 2D WORK; GD. REF., $16 Swed. girl; gd. cook. Radcliffe 1824.

HSWK.-COOK—VERY EFFIC. GIRL, WHT.; 22; loves children; goes to school 3 hrs. daily; $5. Miss Sargent, Diversey 5842.

HSWK.-COOKING—EXP. SCAND., $8-$10 WK. Lake View 5646 before noon.

HSWK.—GERMAN GIRL, 18; CARE CHILdren. Blue Island 3541.

LADY—CHRIST. YOUNG, WANTS WORK IN home; any kind, anywh.; exp. Seeley 4883.

LIGHT SERVICES EVES. IN EXCH. FOR rm., bd., exp. child. Address S 449, Tribune.

MOTHER'S HELPER—NEAT COL. GIRL; exc. serv., not afraid to work. Oak. 3581.

WOMAN—YNG. WANTS WORK BY HOUR day; care child.; domes.; ref. Sec. 9596.

Clubs, Hotels, and Restaurants.

WOMAN—MID. AGED, EXP., 1ST CLASS cook, baker; ex. refs. Ph. Juniper 6636.

Housekeepers and Caretakers.

HSKPR.—REFINED, RELI.; ECON. MGR.; exc. cook; refs.; small adult family; good home; low sal. Address S 398, Tribune.

HSKPR.—MIDDLE AGED WOMAN; TAKE charge motherless home in suburbs or any small town. Address B B 2, Tribune.

HSKPR.—YG., NEAT, GD. MGR., GD. COOK; also maid or waitress. Sunnyside 0926.

HSKPR.—FINE YOUNG WOMAN WITH small child, good cook. Fairfax 7132.

HOUSEKEEPER—GIRL, WHITE; 1 YR.'S hosp. exp. Address S 448, Tribune.

HSKPR.—MID. AGED WOMAN IN SM. FAM. or motherless home; ref. Mans. 7793.

HSKPR.—REL., MOTHERL'S HOME, BACHelor apt.; good coook; ref. 5013 Kenmore.

LADY—REFINED, MID. AGE, AMER., CARE widower's home; gd. ck. 1426 Wash., Howe.

Nurses and Governesses.

CARE OF CHILD; NO WASHING; RELIable; exp.; $3. Address S 187, Tribune.

GRADUATE NURSE—WILL TAKE AGED OR semi-inval. pers. in her own home. Buc. 3034.

NURSE-HSKPR.—IN HOME OR OFFICE. Hemlock 6821.

NURSE—PRAC.; EXP.; MID. AGE; CARE of inval. or companion to lady. Wil. 9297.

NURSE—PRAC., TRAINED, COMP. TO INvalid, or eld.; good hskpr. Bri. 8805.

NURSE—PRAC.; HOSP. EXP.; INFANT OR any case; Chgo-N. Sh. Refs. Wilm. 3357.

MUSIC STUDENT—COLLEGE GRAD.; 25; exchange tutoring, light work, rm., bd., small sal.; excel. ref. Address S 376, Tribune

Dressmakers and Seamstresses.

DRESSMAKING — FINE EXPERT WORK; very reasonable. Ravenswood 6817.

DRESSMAKER—RELIABLE; $3 DAY FOR Aug.; sum. dresses, 2 a day. Grovehill 0685.

SMART REMODLG., 50C HR. DUR. AUG. Gowns or wraps. Longbeach 8032, R. 302.

Stenographers, Typists, Etc.

PRIVATE SECY. AND ASSIST.—KNWL. OF books; buying, selling, gen off., exec. ability; min. $20; good future; prm. Sun. 8784.

SECY.-STENO.-BKKPR.—4 YEARS' EXP.; 2 years legal; highest refs. Kedzie 0789.

STENO.-SEC.—PATENT, LEGAL, COMMERcial; thoro. exp.; rapid dict. and trans.; expert work guar.; will leave Chgo.; Nordic; pleasing app., pers. Address S 188, Tribune.

STENO.-TYPIST-SWTCHBD. — INITIATIVE; detail office work. Alb. 1792.

STENO.—ABOVE AVERAGE, ALERT, INtelligent, capable all ofc. duties. Rav. 6991.

STENO.-BKKPR.—YOUNG GENTILE; EXP.; fine appearance. Miss Star, Diversey 5840.

STENO.-BKKPR.—SMALL FIRM; TEMP., part. time, or perm.; serv. reas. Fra. 2625.

STENO.-TYP.—SOME EXP.; KNOW BKKG.; will work for $6-$7 a wk. Boul. 0907.

STENO.-SECY.—COLLG. GRAD., 7 YRS. EX. Familiar ofc. routine. Bitter. 0267.

Miscellaneous.

MAR. WOMAN WILL GIVE SERVICES and take charge of renting apt. hotel, in exchange for apt.; North side. Rav. 0256.

WANTED—MALE HELP.

Stores and Offices.

SHOE SALESMEN. Experienced; steady positions for those who qualify. MALING BROS., INC., 231 S. State-st., 6320 S. Halsted-st.

Executives and Managers.

LEADING ST. LOUIS CONCERN REQUIRES services of experienced advertising man for special campaign to run 3 months; must be able to prepare outstanding copy and work out methods of tying up consumer campaign with dealers. Previous experience required in successfully promoting products through retailers. Straight salary or commission. Write, stating experience, references and compensation expected. Address B B 5, Tribune.

MAN—TO TAKE FULL CHARGE OF GEN. merchandise and shoes. Mon. 5800.

WANTED—MALE HELP.

The Tribune does not knowingly accept in this classification advertisements which require an investment of money or which misrepresent the form of compensation. Report any violation of this rule or any requests for a cash bond or deposit not stated in the advertisement to the Classified Advertising Department, Superior 0100, Local 328.

Professions and Trades.

GENERAL SUPERINTENDENT—FOR LEAD Smelter specializing on Battery Metal from plates, drosses, slags, etc. Must be expert in plant systematization, operation, supervision and metallurgy. State salary required and give references. Address B B 1, Tribune.

THE TRIBUNE OFFERS AN ATTRACTIVE rate to persons advertising for a position. A Want Ad can be placed in the Situations Wanted columns of The Daily Tribune for as little as $1.10. For further information stop at the Want Ad Office, Madison and Dearborn-st.

Clubs, Hotels, and Restaurants.

RESTAURANT MANAGER—CAPABLE, OUT of city. State age, reference, last employment. Address B B 10, Tribune.

Salesmen, Solicitors, Etc.

AT ONCE. Three intelligent, neat appearing men, who desire a permanent connection with national organization; must be willing to work 8 hours a day and start at our terms. This means about $40 per week to start. If you mean business, apply Employment Manager. ROOM 618, 203 N. WABASH-AV.

AUTO SALESM.—PREV. EXP. NOT NEC.; must own car; we furn. complete sales equip. and sales train. course; lib. comp. to men who qualify. Call today or 10 a. m. 1 Sun. 2658 Lawrence-av., Mr. Florentine.

EARN EXTRA MONEY. Take orders for stationery and bridge pads. Process Corporation, 209 S. State, 17th Floor.

Exp. Wholesale Grocery Salesmen: must have car; salary and com. Apply after 10 a. m., 63 E. 103d-st.

FEDERAL LIFE INS. CO. WANTS 2 EXdebit insurance men with clean records. H. C. Voorhies, Rm. 201, 168 N. Michigan.

MAN—MARRIED, WITH CAR, FOR PERmanent sales position with large mfg. company; advancement guar. right man. Good earnings from start. State qualifications and phone number. Address M D 152, Tribune.

MEN—LEARN TO SELL; GOOD PAY; YOU make no investment; we hire and train you. 75 E. Wacker-dr., 10th floor.

MEN—WITH OR WITHOUT CARS. CALL on retail trd.; unusual opp. Call betw. 9-12. Chgo. & Geneva Beverage Co., 1390 W. Lake.

MEN—TO SELL HOT PASTIES; YOUR profit 4c on 10c food item that sells on sight. 7 W. Illinois, after 2 p. m.

MEN—SELL FIRST QUAL. GUAR. FULL fashioned hosiery; wholesale prices. Central Hosiery Mills, 327 S. La Salle, lobby fl.

RIBBON SALESMAN WANTED—GIVE PAST experience, what trades accustomed to calling on, age, in fact, want full particulars as to ability to cover such trade. Harris Bros. Silk Co., 202 Union-av., Paterson, N. J.

SALESMEN—WITH CARS, TO REPRESENT mfrs. food products, north side and towns outside Chicago. Retail stores. 7028 S. Halsted-st.

SALESMAN—WILLING TO WORK 55 HRS. weekly; good pay; fast selling major specialty; no inv. Address A K 236, Tribune.

SALESMEN—TO SELL OIL HEATERS; leads furn., comm. Apply 309 W. North-av.

SHIP 'EM ALL WITHOUT A WORRY. Above rime-line appears in conn. today's game want ad jingles. See display ad for details. Trucks in good condition.

Miscellaneous.

MAN AND WIFE—FOR COOK AND MAID in home of 2 people 150 miles from Chicago; must be experienced and able to take complete charge. Satisfactory references required. Prefer French or Japanese. Write all information. W. E. May, 216 Parkside-dr., Peoria, Ill.

COLLEGE MEN OR H. S. GRADUATES; local work. See MR. HELMS, 9 to 1. 714 North American Bldg., State and Monroe.

MAN—WHITE, TO MANAGE 9 APT. COLored tenants; repair, paint., rent.; $50 mo. Steady job. Address S 111, Tribune.

MEN—NEW 25 CENT ITEM, SELLS ON sight. Season just starting. Rm. 1126, 159 N. State-st.

MAN—AT ONCE; REPORT FOR INTERview Saturday, 10-1, start work Monday. See Mr. McBain, R. 402, 330 S. Dearborn.

NIGHT WATCHMAN—ABOUT 40 YEARS old; must be reliable and furnish references. Address S 393, Tribune.

DRIVERS WANTED—WITH 7 PASSENGER cars. Experienced. 2310 W. Harrison-st.

MEN — 10; SPECIAL WORK. APPLY L. Beck, 6005 W. Irving Pk.-blvd., Rm. 208.

Help Wanted with Investment.

MEN—TO OPER. VENDING ROUTE; $200 cash req.; $35 wk. 130 N. Wells, R. 1606.

Employment Agencies.

CELESTER M. HORTON, PERSONNEL. Dept. store buyer, china and glassware. Advertising Mgr. for national mfr. 310 S. MICHIGAN, SUITE 813.

MACHINE SHOP FOREMAN, KNOWLEDGE of welding, time study and production. Wisconsin. $225-$250. HARRISON, INC., 20 W. Jackson, R. 1309.

CAKE BAKERS ....$30-$35
MECHANICS, WASHERS COMB. FLOOR. CHI. GAR. OWN., 309 S. LA SALLE, R. 101.
YOUNG COLLEGE GRADUATE $110
S-H-A-Y, 14 W. WASHINGTON.

Employment Service.

ENGINEERS-MECHANICS - TRADESMEN — If seeking work in U. S. or foreign countries on new constr. and active operation, write Indus. Ref. Bureau, 165 W. Wacker-dr.

TRADE SCHOOLS.

WAKE UP! Men Wanted to Learn Barbering at Moler's and qualify for Century of Progress positions. Already we have been approached by a syndicate to supply 200 Barbers. Moler's new short course qualifies you. State laws to a degree eliminate outside barbers. Regular course at half rate. Earn some money while attending. NO TIME TO WASTE. ACT PROMPTLY! CALL, MAIL THE COUPON, OR PHONE.

NAME ....
STREET ....
CITY .... STATE ....

MOLER SYSTEM, DEPT. "TM," 59 E. MONROE-ST., AT WABASH. CENTRAL 6393. CHICAGO, ILL.

LEARN ELECTRICITY, RADIO AND TELEVISION at COYNE school by interesting practical shop work, not by book study. Day or evening classes. SPECIAL LOW SUMMER RATES on evening courses. COYNE ELECTRICAL SCHOOL, 512 S. Paulina-st.

Be a Tool & Die Maker. Learn Machinist, Automatic Screw Mach. Actual work, days or eves. FREE catalog. Allied Screw Mach. Co., 524 W. Monroe-st.

A TRADE—DEPRESSION MADE BETTER. Learn auto mechanics by shop work; easy, inexpensive to learn; free employment. GREER SHOP TRAINING, 2026 S. Wabash

EX. U. S. CIVIL SERVICE SECY. EXAMiner will train you for coming govt. exams at home in spare time. Booklet free. Write J. Felber, 20 E. Jackson, Rm. 801, Chgo., Ill.

HOTELS CALL FOR TRAINED MEN—GOOD pay. Train at home. Write Lewis Hotel Training Schools, Desk 749, Washington, D.C.

REFRIGERATION — LEARN BY ACTUAL shop work. Service Mgr., 2024 S. Wabash.

BUSINESS DIRECTORY.

Cameras and Optical Goods.

KODAK WANTED—HIGH GRADE ANASTIGmat; reas. Address S 273, Tribune.

Fur Storage and Repairing.

DEPRESSION SPECIAL. Fur coats, cleaned, glazed and relined, $8.50. Pay in 10 easy installments. H. & H. Fur Service, Rm. 322, 190 N. State.

Laundries.

FAMILY WASH—FLAT WORK IRONED, 5C lb.; finished, 10c; blankets, 35c; dried in sunshine. Deliv. anywhere. Nevada 2220.

1ST CLASS LAUNDRY—REAS.; DRIED IN sun. Call for and del. Lakeview 3578.

Moving, Storage, and Hauling.

WTD.—RET. LOADS FROM N. Y., ST. PAUL, K. C. or int. points. Hem. 0247. Cartwright Overland Movers, 2218 W. 69th-st., Chicago.

CALL NEVADA 2220 FOR RELIABLE LOcal moving. Special prices for August.

LONG DIST. MOVING, 15C MI.; TO, FROM all cities; van service. Nevada 4127.

LDS. TO ST. PAUL, DALLAS, DETROIT, St. Louis, Omaha, Kas. City. Drexel 5652.

WANT PARTY TO SHARE PADDED FURniture car to New York. Pros. 2378.

Paints.

FACTORY SALE — PLASTIC CEMENT house paint; A-1 floor varn., 90c gal.; estab. 01 yrs. 2260 Elston, Arm. 1440.

Painting and Decorating.

IN AND OUTSIDE QUALITY WORK. 1 R. pap., $3.50 up; paint, $4 up. Eng. 5824.

Heating and Plumbing.

WANTED—ONE SECOND HD. STEAM UNIT heater; state size and price. Write William Grohne Co., 119 S. Bluff-st., Joliet, Ill.

Rug Cleaning and Repairing.

9X12 RUGS CLEANED BY EXPERTS LIKE new and glue sized only $2.50 now. Regular $4 job. The Federal. Lincoln 0134.

9X12 RUG, STEAM-NAPTHA CLND., $2. ACE RUG CLEANERS. Ph. Keystone 9414.

BARTER AND EXCHANGE.

EQUITY IN SOUTH SIDE BUNGALOW FOR grocery store bus. Boul. 1315.

RESPONS. PAINTER WANTS FLAT IN EXchange for work. Crawford 7175.

SPEED BOATS—2; WILL TRADE FOR MOtorcycle or cash. Ph. Juniper 8231.

VACANT, CLR., S. S., NR. I. C.; TRD. FOR bus. or what? Address M D 176, Tribune.

WANTED—FEMALE HELP.

Stores and Offices.

SALESLADY—ASST. IN MUSICAL DEPT. Loop dept. store., 25-35 yrs. of age; must be accomp., popular, pianist; fam. with musical instruments and accessories. Address M B 388, Tribune.

SHOE CLERKS — EXPERIENCED. APPLY at once. 1252 Milwaukee.

TYPIST—SINGLE, OVER 20, PROTESTANT; loop; $9. State age, exp., whether single, phone no. Address M C 253, Tribune.

Household Help.

COOK—MIDDLE AGED; ALSO DO FINE laund.; gd. hm.; small wages. Drex. 2388.

COUPLE—WHITE; EXP. COOK, LAUND., genl. hswk., gard., hseman.; best refs.; fam. of 2; st. age, salary. Address M D 83, Tribune.

GIRL—WHITE; EXP. GEN. HSWK., COOKing, children's laundry only; in Evanston; $6.00. Address S 261, Tribune.

GIRL—WHITE; EXP.; GD. COOK; OWN room; gd. home; ref. Sheldrake 8140. 1209 Sherwin-av., Apt. 701.

LAUND.—EXP.; IRONING, GEN. WORK; rm., brd. wages; must speak German. German Old Peo. Home, 7824 W. Madison.

THE TRIBUNE OFFERS AN ATTRACTIVE rate to persons who advertise for a position. Stop in today for more information at the Want Ad Office, Madison and Dearborn-st.

Saleswomen.

HOSIERY—LINGERIE. Sell perfect full fashioned chiffon hosiery at 50c to your friends, acquaintances, etc. Also large line silk underwear. No capital needed. Your own hosiery free. Big commissions. Part time permitted. ROYAL CROWN MILLS, 227 W. Washington.

NURSE — SEMI-PROFESSIONAL WORK; call at 30 W. Washington-st., Suite 1211 betw. 9-12 a. m. Neutralox Co. of Ill., Inc.

SALESLADIES — 3 OVER 30; EXP. NOT necessary; $4 per day while learning to those who qualify. 234 S. Wells, 4th floor.

Miscellaneous.

WOMAN—PERMANENT CONNECTION FOR woman over 28 who is thinking of her business future; work requires high standards and equivalent of college education. Apply 9-12, 1000 N. Dearborn. See MISS FLAHERTY.

WOMAN—VACANCY AUGUST 8TH. OPPORtunity is offered woman of responsibility, over 27, to join woman's organization. Excellent position, good income, short hours, real future. No experience required. Address A A 119, Tribune.

WOMAN—TO BECOME PERMANENT REPresentative as Spencer corsetiere. All garments, dress and surgical, individually designed. Training furnished. Give phone, write Mr. Hall, Suite 660, 410 N. Mich.-av.

LADIES—LET US SHOW YOU HOW TO make money on fadeless wood fiber flowers. Real Art Studio, 218 S. Wabash.

CPL.—EXP. IN R. HOUSE; 2 RMS., SAL. for services; ref. Address S 552, Tribune.

GIRLS—[5], ORDER WORK, $18 WK. IF qual. Call 9-1 only. 30 W. Wash., R. 1440.

A BEAUTIFUL WOMAN—MUST BE PERfect. 222 Kimball Hall, 306 Wabash.

WOMEN—10; SPECIAL WORK. APPLY L. Beck, 6005 W. Irving Pk.-blvd., Rm. 208.

Employment Agencies.

DICTAPHONE OPR., $100. Must be Protestant, age 22-27 years. Bookkeeper, age 23-30 yrs., Protestant..$100 DAVIS PERSONNEL, ONE N. LA SALLE.

ZINSER PERSONNEL SERVICE. LABORATORY TECHNICIAN, beginner. 140 S. DEARBORN-ST.

FILE SUPERVISOR, LIBRARY SYSTEM, age 30; $20. North Side Consolidated Agency, 4750 Sheridan-rd.

STENO.—ATTR., STOCK BROK. EXP., $20. O'SHEA, 64 E. Jackson. Rm. 507.

WAITRESSES, SODA GIRLS ....$6-$15
S-H-A-Y, 14 W. WASHINGTON.

TRADE SCHOOLS.

WAKE UP— **Women Wanted to Learn Beauty Culture at Moler's . . .** and qualify for Century of Progress positions. Already we have been approached by a syndicate to supply 200 Beauty Specialists. Moler's new course qualifies you. State Laws to a degree eliminate outside Beauty Specialists. Regular course at half rate. Earn some money while attending.

NAME ....
STREET ....
CITY .... State ....

Moler System 59 E. MONROE-ST., AT WABASH. CENTRAL 6393. CHICAGO, ILL.

GIRLS and Ambitious Women Learn BEAUTY CULTURE. Short, easy course. Big future. To a limited number of students enrolling this month for our complete course will give a $40 set of instruments and handsome kit absolutely free. Free employment bureau. Call or write for our FREE 35 page booklet. No obligation. Day and evening classes now forming. **Marinello System** National School of Cosmeticians, Inc. 108 NORTH STATE-ST. STATE 5057.

BURNHAM School of Beauty Culture. Largest, oldest school in America. Moderate tuition. Convenient payments. DAY AND EVENING CLASSES. YOU CAN ACTUALLY Earn While Learning. POSITIONS ARE WAITING. Tremendous reduction in down payment. Call at once or write for free booklet. E. BURNHAM (Desk 277), 138 N. STATE. RANDOLPH 3355.

AN ESTABLISHED CHICAGO CORPORAtion of international scope offers unusual opportunity to several refined women with automobiles to locate as resident representatives in Florida, Texas, California, Colorado, British Columbia, Mexico, Cuba, and Philippines, in the sale of a loose-leaf encyclopedia with research service. Salary begins $35 weekly; transportation advanced. Five wanted for Chicago. Good business training and promotion according to merit. Apply in person Monday and Tuesday, after 10 o'clock, 104 S. Michigan, at Monroe. UNIVERSAL RESEARCH SERVICE. Ask for Mr. Rucker.

BEAUTY CULTURE. The Hale Way affords practical training at the lowest cost. Investigate now. Gertrude Hale School, 30 N. Dearborn-st., 3d floor.

SWITCHBOARD OR CASHIERING TAUGHT 7 days; hotel, office, dial boards; all change machines and duties. Positions furnished. Natl. Business Inst., 427 Diversey. Div. 5840.

LEARN MANICURING NOW. COMPLETE course, $15. Easy to learn. Good paying profession. Nina Parker System, 14 W. Washington-st., 2d floor. Franklin 2961.

LEARN SWITCHBOARD—OFFICE AND HOtel. Also receptionist. New boards. Positions furnished. 921 Marshall Field Annex, 24 N. Wabash. Central 6647.

MIDWEST BEAUTY COLLEGE, LTD. $2 down, $2 weekly, complete accredited course; manicuring course complete, $15. 5 North Wabash, Kesner Bldg., 7th Floor.

LEARN SWITCHBOARD, CASHIERING, Stenography or Comptometry. All other business subjects. Positions furnished. Chicago Bus. Coll., 190 N. State. Frank. 4122.

THE CHICAGO HAIRDRESSING ACADEMY has but one offer, a thorough course in hairdressing and beauty culture to men and women. 64 W. RANDOLPH-ST.

12 MONTHS TO PAY FOR YOUR COMplete course in Beauty Culture. Investigate. American School of Beauty Culture. 159 N. State-st., 8th floor. Dearborn 6627.

LEARN THE HEIM SYSTEM OF BEAUTY. THIS AD IS WORTH $20 TO YOU. 1019 W. 63d-st. Englewood 4634.

FASHION MODELING. Call or write for free booklet. Wab. 3332. Vera Jane Studio, 636 Lyon & Healy Bldg.

LEARN SCIENTIFIC SWEDISH MASSAGE. 6 wks. course. Day or eve. classes. National Col., 20 N. Ashland-bl. Seeley 6940.

RENTAL LIBRARY COURSE, ¼ PRICE FOR those starting now. 209 S. State, R. 1906.

BOATS, YACHTS, ETC.

BARGAINS IN NEW AND USED BOATS and motors. Prices on new and used outboard motors reduced. Summer and winter boat storage. Dock 36 Navy Pier. Sup. 5927.

22 FT. SPEED BOAT, SEDAN TOP, UNIversal motor, A1 cond., $325. See at Lincoln Park Lagoon, Stall 115. Albany 5955.

NEW $97.75 EVINRUDE 4 H. P. L. TWIN Outbd. motors, spec. $65. Ph. Erzinger, Hay. 8240. Evinrude Agency, 710 W. Jackson.

22 H. P. SELF-STARTING EVINRUDE outboard motor with hull, $85. Dor. 7923.

18 FT. MAHOG. DUNPHY V-LOT WHEEL, belts, etc., $55. 7522 N. Hildale.

WILL SELL 30 MI. 21 FT. MAH. SPEED. WEB. inner harbor, Jackson pk., Sun.

WANTED TO BUY—BOAT AND OUTBOARD motor. Address S 256, Tribune.

PRINTING MACHINERY AND SUPPLIES.

MUST CLOSE EST. AUG. 31. STAND. TYPE sett., less than ¼. A-1 cond. Thompson & Mono. casters, keybrds.; new type, 30c; borders, 15c; miscellaneous. 701 S. La Salle-st.

8X12, 10X15 C. P. PRESS, 200 CASES type, folder. Ph. Brunswick 9756.

MACHINERY AND EQUIPMENT.

WANTED—NO. 0, 1, OR 2 BROWN & Sharpe automatic screw machines. Phone Franklin 7056.

TWO 6,000 GALS. OIL STOR. TANKS—$100 ea. Page Fuller Co., 1239 Fullerton-av.

INSTRUCTION.

THE BERLITZ SCHOOL OF LANGUAGES—French, Spanish, Italian, German, English by conversation. Low rates. Free trial lessons. 56 E. Congress. Har. 0302.

LOST AND FOUND.

TO FINDERS. If you have found a cat or a dog, a pocketbook, jewelry, or furs, and cannot locate the owner through the "Lost and Found" advertisements in The Tribune call and go through the "Lost and Found" index at the PUBLIC SERVICE OFFICE, 1 South Dearborn-st.

TO LOSERS. If you are listed in the telephone directory you can charge an advertisement of your lost article by telephoning Miss Miller of The Tribune ad taking department, Superior 0100. Your advertisement receives the benefit of free listing in The Tribune Public Service Office mentioned above for a period of two months. This service facilitates the recovery of lost articles advertised.

BROOCH — LOST — DIAMOND STUDDED elephant design, Aug. 2; Lincoln Tavern, Dempster-rd. or Lake Forest. Reward. MR VAN BUREN, Wabash 2258.

DOG—LOST—FOX TERRIER; VIC. 83D and Mich.-av.; Fri. a. m.; size small and slender; color white with lge. black spots; also both ears black and short tail black; $10 for ret. or inf. leading to return. Ph. Mr. Davis, Vincennes 3753.

DOG—LOST—CHOW PUPPY; MALE; FRIday afternoon; E. Ohio-st.; answers name Chum; reward. Ph. Dearborn 2030.

DOG—LOST—MALE BULL; BLACK, WHT. Seeley-Mont.-av. reward. Longbeach 3930.

DOG—LOST—BLACK AND WHITE PUPPY. Reward. 6520 N. Maplewood-av.

MOVIE REELS AND PROJECTOR—LOST—From auto. Reward. No questions asked. George, Harrison 0429.

OVERNIGHT BAG—LOST—NR. 54TH-ST. Hyde Park. Rewd. Call Hyde Park 4254.

PAPERS—LOST—AUTOMOBILE AND INsurance; collect. books. Rew. Kil. 8850.

PURSE—LOST—LADY'S BROWN LEATHER. Kenwood district; cont. valuable receipts, watch, keys, currency. Rew. Oakland 1220.

RING—LOST—BLACK CAMEO, OPEN BACK with dancing lady on it, Tuesday night by Lake drive in Evanston; keepsake; reward. Phone Whitehall 5100.

RING—LOST—MAN'S DIAMOND; 5 STONES Substantial reward. Harr. 8745.

RING—LOST—BRID. BOUQ. WEDD.; REW. Downers Grove 868-R. Reverse charges.

WATCH—LOST—8 CORNERED; KPSAKE; no quest.; generous reward. Juniper 3333.

WILL BRING HIM BACK ON MONDAY. Above rime-line appears in conn. today's game want ad jingles. Details in display ad.

WRISTWATCH—LOST — LADY'S WHITE gold, intls. T. L. back. Thorndale-Clark-st. Rewd. 1723 Thorndale. Mrs. Rudolph.

PERSONAL.

CITIZENS' STATE BANK Bondholders can get information regarding August interest and principal due. Address L X 370, Tribune.

NOT RESPONSIBLE FOR ANY DEBTS contracted by any one but myself from this date, Aug. 4, 1932, and hereafter. Richard Kurt Neukranz, Lawson Towers Y. M. C. A., Chi., formerly of Wilmette, Ill.

WANTED — PERSONS WHO SAW TRUCK strike child in front of 2634 Vermont-st., Blue Island, July 27. Phone John H. Kay, atty. for family. Rand 2904.

REWARD FOR INFORMATION RESULTing in recovery of chewing gum stolen from truck, 39th and Union, July 27. Confidential. Call Ryan, Harrison 9491.

BAGGAGE LEFT AT VICTORIA HOTEL, 334 S. Clark-st., will be sold for charges if not called for within ten days.

HAVE PURCHASED STORE AT 1525 W. 67th-st.; not resp. for debts contr. by any one but myself. EMILY ARENDT.

BONDHOLDERS OF LOAN NO. 1594, CITIzens Bank; call for interest. Room 1005, 69 W. Washington-st.

I WILL NOT BE RESPONSIBLE FOR ANY debts contracted by any other than myself. ROBERT E. GRAY.

BONDHOLDERS OF CLARA APTS., 720-22 Cornelia-av.—Please call for your interest. Rm 1442, 25 E. Washington-st.

LADIES AND MEN EVERYWHERE—MAKE friends. Join, Use Low Cost List. Write Aristo Lodge 2, Chicago, 2444 Michigan-av.

BONDHOLDERS — LOCTON APTS., WEST Side Trust issue, for something to your advantage. Address S 255, Tribune.

BONDHOLDERS OF LUNT-WASHTENAW apt. bldg. bonds issued by Union bank see E. R. Gesswiller, 1639 Lunt-av. Bri. 2022.

MTG. HOLDERS OF CITIZENS STATE BK. have you No. 2131, Ard. 2192. Import.

HARPER APT. BONDHOLDERS. CALL Armitage 0207.

BOY: WILL MEET YOU AT HOTEL MONDAY AS ARRANGED. ETT.

W. A. F.—CALL BROTHER-IN-LAW; URgent, M. 7529.

TRAVEL OPPORTUNITIES.

Bureaus.

DAILY TO NEW YORK, FLA., CAL., TEX. All points U. S. by BUS or AUTO. Travel cheaper in comfort. Destination guaranteed. U. S. LIMOUSINE & BUS LINES. Hotel Grant, 6½ N. Dearborn. RAND. 4209.

LOS ANGELES—CARS ANYWHERE DAILY. Personally escorted vacation tours anywhere. BROWNWAY TRAVEL SERV., 54 W. Randolph. Franklin 0844 or Belmont 8561.

WANT PASSENGERS AND PRI. CARS—ALL points; refs.; share exp. plan. Auto Travel Ex., Inc., 10 N. Clark. State 3705. Hrs. 9-5.

N. Y. C., MPLS., L. A., ETC.; LOW RATES; bus or limousine; N.Y.C. by plane, $29.50. Chgo. Trav. Ser., 111 Jackson, R. 813. Har. 7609.

N. Y., LOS A., TEXAS, ETC., DAILY. Fine comf. priv. cars, lowest cost travel. 6 N. Michigan-av., Room 1315. Dear. 9625.

CARS ANYWHERE, RELIABLE COMFORTable, share exp., ref. West Town Travel. 321 N. Central, Austin 5051. Sup. Euc. 3134.

LOW RATES N. Y., CAL., COLO., TEX., ETC. Natl. Travel Serv., Hotel Wacker. Del. 8280.

NEW YORK DAILY, 9 A. M., 8 P. M.; 28 hrs. 31 E. 12th-st. Vic. 0341.

Individuals.

Both readers and advertisers are urged to exercise caution in arranging automobile transportation with other individuals. References should be carefully investigated.

LOS ANGELES — PRIVATE LIMOUSINE; very small expense; leave Mon. A. M.; refs. exch. Wilmette 3287.

JEWELRY, WATCHES, ETC.

100% FULL VALUE PAID in CASH for diamonds, old gold, broken jewelry, crowns and bridgework, watches, pawn tickets, etc. ASK FOR MR. LANE. 7 W. Madison, Cor. State-st., Room 811.

1.25 KT. DIAMOND, 32 DIAMONDS, mounted in up to date platinum ring. Diamonds, old gold, pawn tickets bought. THE U. S. LOAN BANK. 10 North Clark-st. Rm. 605.

¼ KT. FINE BLUE WHITE DIA.........$40
Very fine ladies' dia. wrist watch........$30
⅞ kt. very fine diamond $50
Cash for old gold, broken jewelry, gold teeth. Jeweler's Ex., 32 N. State, R. 1102. Dea. 8005

WE PAY MORE CASH FOR OLD GOLD, jewelry, dental crowns. See us before selling. STANDARD SMELTING WORKS, 202 S. State-st., corner Adams. Room 802.

PUT THE MATTER UP TO THE JURY. Above rime-line appears in conn. today's game of want ad jingles. Display ad tells details. Bargains in autos.

¼ DIA., ALL PLAT. BAGUETTE LADY'S wrist watch, 17 jewel, guaranteed mvt. $68 LEVINSON'S LOAN BANK, 739 N. Clark-st.

HIGHEST CASH IMMEDIATELY FOR OLD gold, dia., watches, teeth, etc. Romack Refinery, 7 W. Madison cor. State, R. 1001.

THE BEST PRICES PAID FOR GOLD, PLATinum, and diamonds. Acme Gold Refiners, 55 E. Washington-st., Rm. 828. Cen. 8004.

BEST PRICES FOR GOLD, JEWELRY, DIA., pawn tickets. Rocca, 32 N. State, R. 900.

DOGS, BIRDS, POULTRY, ETC.

Birds.

CANARIES — BEAU. YOUNG SINGERS; cages and supplies at sac. Vin. 0144.

Dogs.

6419 COTTAGE GROVE. 500 puppies, dogs all breeds, $2 up; Spitz, collies, shep., fox, bull terr., police, $3; chows, Bost. wire, fox ter., Scotty, Eng. bull, $10. Canaries, $2; Persian kit., $3. Springer spaniel. We buy and sell. Op. to 10 p. m.

1807 N. CLARK-ST. CHICAGO'S LARGEST DOG SHOP. Ped. Cockers, St. Bernard, Wires, Bostons, Pekes, Danes, $10 up. Spitz, Collies, Toy Fox, Bull Terr., Police pups, $3 up; mixed $1. Open daily, Sun. 11 p. m. Delaware 2823.

200 DOGS—GR. & PUPS: BOSTONS, CHOWS, Wires, Toy Fox, Spitz, Collies, Police, Shepherds, Airedales, Pointers, Pekes, Persian kits., from $3. Op. 10 p. m. 6705 S. Halsted.

FOR SALE—BEAUTIFUL BROWN DOBERman female; reas. Address S 326, Tribune.

PUPPIES AND DOGS—ALL BREEDS. 5631 S. Ashland. Grovehill 3241.

MUSICAL INSTRUMENTS.

Pianos and Players.

USED GRAND PIANOS, $165. Used small size upright pianos, $35. KIMBALL FACTORY SALESROOM, 2631 W. 26th-st. Lawndale 8862.

RENT A BABY GRAND $8 A MONTH; new midgets, $6; semi-midgets, $5; used upright, $2 up. CABLE PIANO CO., 301 S. WABASH.

PARTY MOVING TO HOTEL WILL SELL $1,325 beautiful walnut grand piano less than year old for $475 on low terms. At WYMAN'S, 604 Republic Bldg., 209 S. State.

CLOSING OUT ALL USED PIANOS AT cost. All makes and styles, $20 up. SCHULTZ PIANO CO., 2255 W. MADISON.

Wind, String, Etc.

STRADIVARIOS VIOLIN—MADE IN 1700; finest tone; $2,500. F. W. Krier, Manville, Wyo.

PNO. ACCORD.—120 BASS.; ALSO 48 BASS $55. Cingolani, 4749 W. Monroe. Man. 5746.

CLOTHING, FURS, ETC.

AND THE FINDER SOON DID MEET. Above rime-line appears in conn. today's game want ad jingles. Display ad gives details. Trade your property?

SELL FOR BAL. BEAUT. BLACK RUSSIAN caracul coat, extreme mod. Ask for Mrs. James, Miller & Co., 166 N. Michigan.

CASH PD. FOR OLD FURS. ALSO TRADE for new; remarkable buys on new fur coats. Rm. 603, 159 N. State. Dearborn 3333.

OFFICE DEVICES.

MULTIGRAPH, $25; MIMEOGRAPH, $20; dictaphone, $25. 190 N. La Salle. Fra. 5234.

TO RENT—ROOMS—CENTRAL.

WASHINGTON, W., 231 — ROOMS WITH bath; new fireproof bldg.; 2 blks. city hall.

TO RENT—ROOMS—SOUTH.

BLACKSTONE, 5519. DORCH. 4100. **University Hotel** New bldg.; outside rms.; tub, shower every rm.; $7 week; $2 daily up; I. C. exp., surf.

BLACKSTONE-AV., 5714—THE HARVARD —Comp. htl. serv.; cool rooms for summer; nr. bch.; $5 wk. up, $1 day; I. C. X. U. of C.

CORNELL, 5410—COOL, CLEAN, SGL.-DBL. rms., $4-$6; nr. pk., golf, I. C. X. bus.

CORNELL, 5340 — $3, ATTR. RM., BEAU. loc., pks., bch., fam. 3. I. C. X. 1 wk. free.

DREXEL, 4730—DESIR. CLEAN, COOL RS. Sgl., dbl.; pri. bath, lav., cooking priv.

GREENWOOD-AV., 6220. PLAZA 4800. **GREEN BRIAR HOTEL.** New bldg.; every rm. priv. bath tub and shower; $7 wk., $2 day up; 1 blk. all tr.

HARPER, 6012—COZY, PRIV. FAM., NEAR pk. Best trans. $3.50. Dorchester 4242.

HYDE PARK-BLVD., 5400, CECIL HOTEL —Golf, bch.; $5 up; $1 dy. I.C. bus. H.Pk. 6505.

HYDE PK.-BLVD., 5470—LG. RM., SGL.-dbl.; I. C., bus, surf. Reas. A. Christensen.

INGLESIDE, 6320—ATTR. DBL. RM., PRI. home; all tr., park; brd. opt.; $8. Bartlett

KIMBARK, 6154—LG. LIV. RM., BEDRM., bath; home comfort; pref. yg. men. Midway.

KIMBARK, 6328—ROOMS, $3-$6; 2 R. KIT. $8; 1 r. kit., $5; free pkg.; nr. I. C., L.

KIMBARK, 6224—BEAUT. FURN. FR. RM., newly dec.; also single rm.; I. C., sur., L X

KIMBARK, 6017, 2D ON MIDWAY—ATTR. new, dec. frt. r.; r. w.; pr. fam.; I.C.L. $5

LAKE PK., 4920, VILLA MARKE—ATTR. light rms., adj. bath; r. w.; $5; pri. bth. $6

MICHIGAN-AV., 2444—1-2 OUTSIDE RMS. priv. bath, free gas, elec.; $4 wk. up.

OAKENWALD, 4563; 1 BLK. E. LAKE PK. —Rs., ht.-cold w.; 1 blk. lk.; $2.50-$3 wk.

SIXTY-FIFTH-PLACE, E., 1520 — DESIR. room for 1 or 2; priv. fam.; all tran.; reas.

STONY ISL., S. W. COR. 67-PL. DOR. 7510. **$5—NEW PARK HOTEL—$11** Outside rms., $1-$3 dly.; tub, shwr., spac. lob. ½ blk. pk., beach; I. C. kitnts. $7 wk. up.

LGE. EAST FRONT FURN. RMS., NR. SO. Shore Cntry. club; I. C. trans.; pri. family; no children; no other roomers. Ref. req. Gentile. Phone Butterfield 2288.

ONE WEEK'S FREE RENT — COMPLETE hotel serv.; pri. bath or showers; $5-$10; nr. bch. East View Hotel, 4043 Lake Park.

67TH-CRANDON—LG. RM., ADJ. BATH; ½ blk. lake; 9th fl.; pri. fam. H. P. 9829.

BEVERLY—PRIV. HOME, TWIN BEDS OR single r., 26 min. loop; gar. Ced. 2247.

Hotel Rooms.

NOW — — $5 WEEK UP. FRONT ROOM. Special—$6 week for room worth $10. PARKLAND, 1550 East 63d street.

TO RENT—ROOMS—NORTH.

ASHLAND, N., 4324 — LG. DBL. RM., 2 men or couple; share bungalow. Gra. 4208.

BELDEN-AV., 549 [2300 N.]—LGE. DBL. clean rm., r. w., adj. shwr., $5; hskp. opt.

BITTERSWEET, 718—BEAU. R., PRI. BTH. Privileges; lake; 53 bus., 1 or 2; $5.

BRYN MAWR—LOVELY FRT. RM., PRIV. fam.; Sher. bus, L, Bdwy. car. Lon. 0563.

BYRON, 1640—NICE, LT. RM., PRIV. FAM. 1st flr.; nr. Irving Pk.-Ashland.

CAMBRIDGE, 2822—NR. DIVERSEY, LINC. pk.; attr. rms., run. wat.; good tr.; reas.

CAMBRIDGE, 2829—CLEAN, NICE, FURN. rms., $3 up; close trans., bus and surf.

CEDAR, E., 61—CANTERBURY HOUSE—Cool single rooms $5 up; double, $7 up; a step to lake; refined atmosphere; bell serv.

CLARK, N., 1429. SUPERIOR 4365. **NEW BURTON HOTEL.** 200 rms., tub, shwr., radio in each; 5 min. loop; spec. sum. rate, $6 up wk. $1.50 up day.

DAYTON, 2226—COOL SINGLE ROOM IN priv. home; exc. trans. Lin. 2074.

DEARBORN, N., 1447, DEARBORN MANOR —Distinct. rms., bath, shwr., phones; reas.

EASTWOOD, 911, 2D—LGE., COOL OUTS. rm., r. wat.; adult pri. fam.; reas. Edg. 3793.

FARWELL, 1658—LOVELY RM., PRIVATE family; surf., bus, L. Sheldrake 5525.

FLETCHER, 842, 2D—ATTR. LGE. FRT. rm., suit. lady em.; hm. priv.; $5. Bit. 7661.

FULLERTON-PKWY., 444—OUTSIDE RMS., sgl.-dbl.; water; $4-$5; pri. bath; $6-$8.

GLENWOOD, 5512, 2D—ATTR. RM.; HOME priv.; 3 adults; board opt. All tr. Reas.

KENMORE, 4758, CORNER LAWRENCE. **VICEROY HOTEL** New, fireproof hotel. 150 rooms with bath. Full hotel serv. Swimming pool. $7 up.

KENMORE, 4618—HOTEL SERVICE. 150 rooms, $5 wk. up. Wilson L or bus.

LAKE SHORE-DR., 1042—BELLEVUE CLUB for Girls—Lge., beau. rms., brd. opt.; reas.

LA SALLE, N., 1702 OR 1039—NR. BEACH and park; elev. serv.; $4 wk., tr. $1 up.

LINCOLN-AV., 4719—LARGE FRONT RM., piano, studio couch; reas. Edge. 5363.

MAGNOLIA, 4520—ATTR. AC. RMS.; RUN wat., lg. closets, $3-$4; Wils. L; BUS.

MORSE, 1951—OUTSIDE RM., ADJ. BATH, widow's home, $5 wk. Gentlemen. Shel. 3096.

NORWOOD, 1418, 6000 NORTH—LGE. FRT. rm., adj. bath; priv. res.; $6. Shel. 3268.

OAKLEY, N., 4015—PLEASANT SLEEPING room in modern 6 room apt. Suitable for 1 or 2. $3 or $4 a week.

ONTARIO, E., 144—COOL, CLEAN, COMF. DBLE. AND SGL. RMS. WALK. DIST. LOOP, NEAR BEACH. SUMMER RATES.

ONTARIO, E., 22—L'AIGLON, BEAU. FUR. studio rm.; bath; ref. atmos. Del. 0347.

ROSCOE, 712—PLEASANT, COOL RMS., E. w., maid, phone serv. 2 blks. bch. Free Pk.

RUSH-ST., 751 N.—DESIRABLE STUDIO rms. at unusually low rates. Del. 3852.

STATE, N., 1433—SPACIOUS RMS., SGLE., dble. or en suite. With or without private bath and wood burning fireplaces. Exclusive residential district adjoining Lincoln pk. and beaches. Conv. to loop. Board optional. Gentiles only. Low rates.

ST. JAMES-PL., 427—GREYSTONE MANOR, 2500 N. at park; high class place; recently opened; redecorated; newly furnished rms. as low as $3-$4-$5 only until filled.

WABASH, N., 820—SGL.-DBL. RMS., $2.50 up; r. w., shwr., baths; new dec.; hotel ser.

WILSON-AV., 857, NR. LAKE — CLEAN, airy rooms, homelike; gd. trans.; $3 up.

WINTHROP-AV., 5034. LONGBEACH 5933. **HOTEL FRANCES,** 100 new rms., tub, shwr., $6 wk., $1.50 day.

WINTHROP, 5409, APT. 24—SHARE SM. apt. bus. woman; very reas. Sun. 6680.

HERE'S ECONOMY! ROOM AND 3 MEALS DAILY, $7.50 TO $12.50 PER WEEK. Rooms also rented without meals, if desired, as low as $5 per week. **DEL MAR HOTEL,** 5046 Winthrop-av. Longbeach 1115.

North Av. Y. M. C. A. $2.25 UP—9 MINUTES LOOP. Tennis, swim., gym.; nr. lake; free parking; perm. or trans. 1508 Larrabee-st. Lin. 2633.

Hotel Darlington Offers beaut. furn. rms., run. wat., bath, ph. Free pk.; $6 wk. up; $1 day up. 4700 N. Racine.

DELIGHTFUL, NEWLY DEC. ROOM AND bath; pr. phone, full hotel serv., $7. 6018 Winthrop. Ph. Longbeach 8120. Close to L and Lake.

LG. LGT. FURN. RM., 1-2, TWIN BEDS; adj. bath. Loy. ex., bus. lake. Rog. P. 7127.

1158 FARWELL-AV.—LARGE LIGHT RM.; nr. lake, priv. fam.; reas. Rog. Pk. 8501.

Hotel Rooms.

TRAEMOUR HOTEL. 5427 Kenmore. Exclusively for women. Htl. serv. Dbl. pri. bath, $5 a pers. Lon. 2743.

ASHLAND-AV., N., 3120—REX HOTEL. Large, pleasant rooms, $5 up. Modern hotel, large rms. 24 hour service.

ROOMS WITH BATH; CLEAN, COOL, MOD.; excel. trans.; near beach; hotel serv. $6 to $8 per wk. 1600 JONQUIL-TERR.

TO RENT—ROOMS—NORTHWEST.

HADDON-AV., W., 4220—YNG. CPL. HAVE lg. rm. in bung. for 2 gents.; cheap.

PARKER, 4941—LGT. RM.; 2 IN FAM.; hot w. ht.; sep. entrance; gar. Berk. 4655.

SACRAMENTO, N., 4521—LG. RM. GERman cooking op., priv. home. Jun. 8594.

TO RENT—ROOMS—WEST.

CONGRESS, W., 4350 — LG., LGT., CLEAN priv. rm.; ex. trans.; very reas. Ked. 6877.

HAMLIN, N., 336—LOOK! $3.50 ROOM; new bldg.; facing Garfield Pk., "L," Surf.

KARLOV-AV., S., 1831—MOD. FURN. RM.; reas. by Jewish people. Lawndale 9877.

PARKSIDE, N., 327—FINE RMS. IN HOME planner's studio for 7 exemplary single men. Lovely home. Columbus 1697.

SACRAMENTO, N., 933—BEAU. FURN. R.; gent. or cpl.; ex. tr.; reas. Hum. 3060.

WASHINGTON, 4739, 2D—NEWLY FURN.; twin beds; 2 gentlemen; $4 ea. Mans. 7064.

Hotel Rooms.

350 ROOMS—$4 WEEK UP. 212 N. Hamlin-av., opp. Garfield Park. Full hotel serv.; L, surf., bus. Ked. 7000.

TO RENT—HOUSEKEEPING ROOMS.

South Side.

BLACKSTONE, 4920—DES. 3 RMS., BATH, pch., lg. frt. apts. Kits. $6 up. Nr. I.C., lake.

BLACKSTONE, 5601—1-2-3 R. KITS., $6 UP; slp. rs., $3 up; maid serv.; I. C., park.

BLACKSTONE, 6627—CLEAN 1-2 RMS., $4-$7; 4 rms., pri. bath, $12; best trans.

DREXEL, 5002—NEW DEC. 1 R. KIT., ADJ. bath, $5; 3 rs., pri. bth., $12; slp. rs., $4.

DREXEL-BL., 4252—IDEAL 2 RM. APTS., $7-$8; Eng. bas., $3-$6; r. wat., bus. L. sur.

ELLIS-AV., 6119—1-2 RMS., PRIV. BATH, $4 up; also sleeping rooms. El. All trans.

ELLIS-AV., 6537—2-3 ATTR. COOL RMS. fr., rear; overst. fu., r. kit. pch.; reas. gar.

ELLIS-AV., 4332—LGE. FRT. RM., 3 WIND. Newly dec.; kitnt.; best trans.; reas.

INGLESIDE, 6064—2 LGE. OUTSIDE RMS. and pch.; suitable for 3; $7-$7.50; 1 rm. suites; 2 windows; comp. for hskn. $3-$4-$5.

KENWOOD, 6414, 3D—ATTR. FURN. 4 RM. apt., rl. kit., pch., pr. bth., Frig. 1 blk. L.I.C.

LITTLE ORPHAN ANNIE: It Won't Be Long Now

TO RENT—HOUSEKEEPING ROOMS.

South Side.

KIMBARK, 6547—BEAU. FURN., CL., LT. 1-2-3 r. apts., $5 up. Slp. r., $3.50. I.C.-L.

LAKE PK., 4929, VILLA MAREE—ATTR. 1 r. kit., adj. bath; el. refrig.; maid serv.; a desirable place to live; $7 up; all trans.

MICHIGAN-AV., 2444 — COOL 1-2 ROOM kitchenettes, private baths; $4-$9 week.

OAKENWALD, 4560—2-3 RMS., REAL KIT., pch., nr. lake; all tran.; $7 up. Drex.0465.

SIXTY-SECOND-ST., E., 922—ATTR. 1-2-3 R. kit. apts., rollaway beds; all conv.; $5 up.

STEWART, 7048—2 AND 3 LG. FRT. RMS., nice. furn., pch., pri. bath; acc. 3 or 4. Rea.

UNIVERSITY, 6142—1-2-3 RM., $3.50 UP; new. dec.; all trans.; low monthly rate.

UNIVERSITY, 6447—NEW. FURN. 1-2-3 R. kit.; r. w.; pri. bath; pch.; $5 to $10.

WOODLAWN, 6039—2-3 RMS.; REAR PCH. Real kitchen; $5 and $7 per week.

YALE, 6449—NEW. DEC. 1-2-3 RM. APTS. Overstfd. furn., in-a-dor beds; all trans.

65TH-PL., EAST, 1421—2-3 RM. KITS. 3 rms., priv. bath, $5 up; all transp.

67TH-PL., E., 1543, 1ST FLR.—3 RMS.; slp. pch.; kit.; refr.; adj. bath; el.tsn;$10.

Southwest Side.

CAMPBELL, S., 6337—1-2 RM. FURN. KIT. apts.; also hskpg. rms., $5 up; el. ref.

North Side.

AINSLIE, 940—BIG SURPRISE: 50% OFF; newly furn.; up-to-date; 2-3 rm. apts.; pri. bath; frig.; pchs. Also single rms.; all tr.

BELDEN, 549 (2300 N.)—LIGHT, CLEAN 1-2 r.; new, fur., dec.;shw.; maid ser.;$5-7.

BELDEN, 1045—1-2 RM. KITS., R. WTR., new dec., free pkg.; 15 min. to lp., $4 up.

BISSELL, 2240, NR. BELDEN—NICELY furn. 1-2 rm. kitnts.; run. wat.; $5; all tr.

BROADWAY, 4040—NEW APT. 2 RMS., $6; 1 rm. kitchenette, $4; L, bus, parks, lake.

BUCKINGHAM, 708 (3330 N.) — PLEAS. frt. 2 rm. kit.; also eleg. base. apt.; reas.

BUCKINGHAM-PL., 628 (3330 N.)—1-2 R. kit. apts., slp. rms., reas.; nr. lake.

BUENA, 755—BDWY. SURF. 53 BUS, L; 1 rm. kit. apts., $5; mod. bldg. Near lake.

CAMBRIDGE, 2829, BLK. E. CLARK-DIVERsey—4 rm. bsmt. apt., $10; 3 r. apt., $8.

CORNELIA, 730—1-2-3 FURN. APTS., PRI. bath; Frig.; nr. beach; cool rms.; reas.

DOVER, 4509—PREMIER APTS., 1-2-3 RM. apts.; comp. furn.; good trans.;$5-$9-$11.

EASTWOOD, 857—ATTR. 2 RMS., $6; 1 rm., $3.75; slpg., $2.75; nr. Wilson bch.

FULLERTON-PKWY., 444—2-3 RM. APTS.; some with bath; $7-$10 week. Lincoln park. 15 minutes to loop.

GOETHE, W., 9 (1300 N.)—BSMT. KITCH., bedem., ad. bath, Also 1 rm. kitnts., $6 up.

GRACE, 620—2 RMS., EL. KIT., CLEAN, lt., airy. Nr. Lake Sh.-dr. $5 wk.or $18 mo.

GRACE, 719—WELL FURN. 1 RM. KIT., $5 up; 3 rs., pr. bath., rl. kitchen.; 1 bk. pk.

KENMORE 4900—FRONT PULLMAN KIT.; Frigid., maid serv.; park., yard; $9.

LANE COURT, 2033—½ BK. W. OF CLARK. Hskp. suites, kits., slp. rms.; new. dec.—newly furn.; $3-$7; ex. tr. ¼ bk. Linc. Pk.

LA SALLE, N., 1702 OR 1039—NR. PARK, beach. 1-2-3 r. kits., $5-$12 wk.;el. serv.

LAWRENCE, 829—1 R. KIT.; NEWLY DEC. Cool. Maid service. Was $8-10; now $4-5.

LINCOLN-AV., 1820—LARGE FRONT HSK. rms., opp. Linc. pk.; gd. trans.; $3.50.

MAGNOLIA, 4532—1-2-3 RM.; NEW. KITCH. Elec. refrig., pch., $5 up; slp. r., r. w., $4.

MAGNOLIA, 4419—NEW. DEC., COZY 1-2 rm. kitnts.; $5 up. Also slp. rms., $4.

MAGNOLIA, 4528—ATTR. 1 RM. KITS. AND sleep. rms.; run. water; $4 up; Wilson L.

MAGNOLIA, 4520—ATTR. 3 RM. APT.; priv. bath; porch; real kit.; $9. Wils. L.

MAGNOLIA, 4700—1-2 RM.; NEW. FURN.; dec.; 1 rm. wat.; maid serv.; slp. rms., $4 up

MAGNOLIA, 4441—1-2-3 ROOMS; NEWLY furn.; 2 beds; $5 up; all transportation.

MAGNOLIA, 4656—COR. LELAND, LOVELY 2-4 r. apts. Frigid. $8 up. Near lake.

MENOMONEE-ST., 172 (1800 N.), ½ BLK. Lincoln park—Large, light 1-2 rm. kitnt., adj. bath, $5-$6-$7. Free parking lot.

PAULINA, N., 4441 OR 4712 BEACON-ST. —Mod. furn. suites, priv. bth.; very reas.

PINE GROVE, 3915—1-2 RM. KIT., $4 UP; 3 r. bsmt., pr. bath, $9; 1 blk. lk.; gd. tr.

RACINE, 4448—COMP. FURN., NEW. DEC. 1-2 rs., pr. pch., bath; bus. L. surf., $5 up.

RACINE, 4416—REMODELED NEWLY FUR. 1-2 rms. with kitch. $5 up. Wilson L.

ROKEBY, 3722—CLN., COOL, QUIET HOME like. 2 rms., pr. bath, 1 rm. $5. Grace-st. L.

SHEFFIELD, 3752—1 RM. KITS., $4.50; 4 rm. bsmt., pri. bath, $8; slpg. rms., $3 up.

SHEFFIELD, 2617—N. HALSTED, 2704—1 rm., $2; 2 rms., rl. kitch., $4-$5; parking.

SHERIDAN, 4943—3 RM. BEDRM. APTS., priv. bath; real kit., pchs.; also 1-2 rm. conn. or priv. baths; rollaway beds. SINTON HOTEL.

SHERIDAN, 4900, 2D—LARGE, FRONT living rm., bedrm. suite; unhol. furniture; comp. kitch.; Friz.; pri. porch; reas. All tr.

WEBSTER, 839—TO RENT—1 AND 2 RM. kitch. apts.; newly furn., $6.50 up.

WRIGHTWOOD, 618—ATTRACTIVE LIGHT hskpg. rms., slp. rs., r. wat. Ph. Lin. 0276.

LIGHT HOUSEKEEPING RMS.—WELL FURnished; $4 week. 925 Irving Park.

Northwest Side.

KEDZIE-BLVD., N., 2506 AND 2530—1-2 R. kits., $6-10; also rms., $3-7; opp. L.

KIMBALL, N., 1710—NICELY FURNISHED hskpg. rms.; nr. elevated; $6 week.

MONTICELLO, 4826—2 RM. REAL KIT., encl. slp. pch., Frig., ex. tr., reas. Irv.1634.

SPAULDING, N., 4455—3 RMS., FN. COMP.; private; Gentile adults; Rav L. Ind. 0207.

1921 NORTH-AV., NR. MILWAUKEE—2 LG. rs.; pri. bath; 2 bds.; 2 rms. with pch. $8.

West Side.

JACKSON-BLVD., 1458 — NEWLY FURN hskp. rms.; also slp.; $3.50 up. All trans.

MADISON, 3852—½ BLK. WEST OF GARF. Pk.; cozy 2 rm. frt. apt., piano; reas.

MAYPOLE, 3317—LIV. RM., BEDRM. RL. kit., el. ref.; suit. 3-4; $10 wk. V.B.9264.

MAYPOLE, 3331, NEAR GARF. PK.—1-2-3 nice. furn. fr. r., $3 up; ex. tr. Van 5248.

MONROE, 5436—3 RM., BATH; EVERYthing furn.; inc. pch.; very reas. Col.8905

WEST END, 4050—2 BDRMS., KIT., USE liv. r., pri. pch. 1 blk. Wash.-bd.Nev.2841

BOARD AND LODGING.

South Side.

GREENWOOD-AV., N. W. COR. 62D—ATtractive 1-2-3 rm. suites; all trans.; U. of C. dist.; better atmosphere; $6 up per wk.

GREENWOOD 4426—LARGE RM.; SUIT 1 or 2; hm. cook.; L, I.C., surf. Atl.3123.

WOODLAWN, 6039—BOARD AND RM., $7-$8; good home food; all tr. H. P. 2085.

ATTRACTIVE HOME. SUBSTANTIAL meals, best treatment and care for invalid mild mental case or elderly person in practical nurse's 1st floor apartment; large porch; $40. Ph. Hyde Park 8223.

HOME FOR AGED INFIRM, MILD MENtal cases; $50 month up. Midway 1606.

EXCEL. CARE FOR ELD., CONVAL. LADY Grad. nurse's home, pri. pchs. Hyd. 3539.

North Side.

ALDINE, 864 — FRT. BEDRM., 1-2; EXC. hom. cooked meals; gar.; $8. L. V. 9213.

CARMEN, 1317 (5100 N.)—2 COMF. FRT. rms.; real kit.; exc. tran.; reas. Edg.0933.

GREENVIEW, 2614—ATTR. RM., 3 GOOD meals; German cooking; $7. Buc. 7007.

KENMORE, 5447—LG. FR. R.; EXCL. BRD. Also rm. to share, $5. Sun. 7986.

SHERIDAN, 5815—SGL.-DBL. TWIN BEDS; pr. bath; pri. bch.; ex. mls.; rea. Ard. 3927.

SHERIDAN-RD., 803—LADY SHARE OR board 1 or 2 paying guests. SMITH.

West Side.

ADAMS, 3430—LG. AIRY FRT. RM.; NR. pk., golf.; ex. meals; g. tr. rea. Van1877.

Children.

BRD. 1 OR 2 CHILDREN, ATTR. HIGHland Pk. home; best loc.; nr. schl., bch.; pri. fm. Best ref. Address M B 323, Tribune.

NURSE'S CARE TO INFANTS AND SMALL children in beautiful Beverly Hills home; reasonable. Beverly 0437.

WILL BOARD CHILD REASONABLE. ROOM for parent. Keystone 5292.

ROOM AND BOARD WANTED.

EXP. PIANO TEACHER WANTS RM. EXCH for lessons. Address S 318, Tribune.

HOTELS AND APARTMENT HOTELS.

HOTEL LINWOOD.
Large, outside, airy rms. in new bldg. with bath and shower; $7.00 per wk. Free pkg. 1812 WASHINGTON-BLVD. SEELEY 2770.

PARK DEARBORN.
Chicago's smartest near loop apartment hotel; kitchenette and hotel rooms. 1260 N. Dearborn-pkwy. Whitehall 5620.

ST. CLAIR HOTEL.
kitchenette apts., $70 up; hotel rooms, $50 up. C. H. Wolfe, Mgr. Superior 4660. 162 E. OHIO-ST., AT MICHIGAN-AV.

1244 N. DEARBORN HOTEL.
All hotel conv.; strictly mod. rms., $5 wk. and up; swim. pool and gym. free. Sup.4980.

FAIRFAX APARTMENT HOTEL.
Hyde Park's foremost. 1 to 4 rooms. Superior appointments and service. Hyde Park-blvd. at Dorchester. Plaza 2400.

. . . The Croydon . . .
Apts., $75 mo. up; hotel rms., $50 mo. up. 616 Rush-st. Sup. 4927. Jas. A. Hart, Mgr.

AND FOUND IT AT HIS FEET
Above rime-line appears in conn. today's game want ad jingles. Display ad tells details. Twelve or more daily.

BERWYN BEACH HOTEL.
New, attr.; each room phone, shower, tubs. Reas. 5049 Berwyn-av., nr. Edgewater Beach.

THORWIN HOTEL—
5016 Winthrop-av., newly dec. and furn.; full hotel serv.; connect. baths; $4 wk. up.

PLEASANT FURN. RMS. WITH PRIV. bath, $6 and up; home cooked meals; $5 wkly. Norel Hotel. 5517 Kenmore.Long.1710.

MIRA-MAR HOTEL—
$6.00 UP WEEKLY. $2.00 UP DAILY. 6218 WOODLAWN-AV. PLAZA 1100.

DEARBORN PLAZA—SUMMER RATES.
Kitnt. apts., hotel rooms near loop park. 1632 N. DEARBORN. [New 15 story bldg.]

HOTEL ELLIS— LONG.4100
4651 MAGNOLIA.
With the atmosphere of home. $5 wk. up.

CHATELAINE— LONGBEACH 3800.
4911 Winthrop.
An exclusive hotel. $6 week and up.

HOTELS AND APARTMENT HOTELS.

HOTEL SHORE CREST
420 WRIGHTWOOD-AV. DIV. 4800. Overlooking Lincoln park and lake. Golf. Riding. Tennis. Swimming. AT YOUR DOOR.
Special Summer Rates.
Distinctive, comfortable apartments and rooms with bath; every service of a well trained hotel staff at your command. Excellent Cafe. Attractive Roof Garden.

RIENZI HOTEL
600 DIVERSEY-PKWY. BUCK. 4100.
$9 WEEKLY $1.50 DAILY.
200 pleasant outside rooms, all with tile baths; 1 block Lincoln Pk.; 10 min. to loop. Bus, sur. at door; all courteous services. COMPLETELY NEW MGMT.

MONTROSE BEACH
$40 AND UP.
1-2-3 room apts., completely, elegantly furn.; radio every apt.; tile baths, showers; refrig.; soundproof; coffee shop; new bldg. PUBLIC GARAGFE SERVICE............$8 24 HOUR HOTEL SERVICE. 925 MONTROSE—E. OF SHERIDAN.

TRANSIENT RATES, $2 PER DAY UP.
Wellington Arms Hotel
2970 SHERIDAN-RD. RATES $55 UP. 1-1½-2 room kit. suites; overlooking lake, Lincoln Park; all beautiful outside apts., 24 hour full hotel service; bus at door; 15 min. to loop. Also furnished apts., $40 up.

Commonwealth Hotel
COMPLETE NEW MGMT.
Best of transp.; 10 min. to loop.; 250 all outside rooms overlooking park and lake.
As low as $1.50 day; $9 wk.

PALAIS BROMPTON
528 BROMPTON-PL. [3540 N. at Sheridan] Real hotel home; newly decorated; excellent recreational surroundings; restaurant; bus, surf, and L trans. Weekly rates, $6 up; special monthly rates. Graceland 3840.

SPECIAL RATES!
$32.50 mo. upward for large 1-2-3 r. furn. apts. with spac. kitch. Elec. refr. Service daily. Close to trans., lake. JACQUELINE MANOR APTS., 5506 WINTHROP. EDG.1083.

H-O-T-E-L C-E-D-A-R.
CEDAR AT 1118 N. STATE-ST. SUP. 5560. RADIO IN EACH ROOM. 200 rs. with bath. $1.50 up day. $6 up wk.

New Hotel Carling
174 rms., all with tubs or showers; wkly., $6 up; day, $1.50; 5 minutes to loop. 1512 N. LA SALLE-ST. MOHAWK 1200.

APARTMENTS AND ROOMS TO SHARE.

BUS. GIRL WILL SHARE NICELY FURN. 6 rm., nr. lake, with 1 or 2 girls same or couple. Call Sunnyside 1317.

COUPLE WILL SHARE 5 RM. BUNG., 2 girls or 2 men; 20 min. to loop; 6 min. sta.; beau. yard; reas. Newcastle 3264.

BUS. WOMAN SHR. 6 R. APT., CPL., CHILD welcome. Reas. Kushner, 3361 Ogden-av.

GIRL SHARE 1 RM. FURN. APT. WITH same; exc. trans. Near lake. L. B. 5723.

MARRIED COUPLE WILL SHARE 5 RM. bungalow. Reas. Ravenswood 10596.

TO RENT—HOUSES.

Northwest Side.

NEWLY DEC. 5-6-7 ROOM BUNGS.; REstricted residential district; $42.50 up. A. J. SCHORSCH & CO., 6059 Irving Pk.-bl.

WILL RENT MY 6 ROOM HOME TO REsponsible party. Apply 5600 Fullerton.

BRICK BUNG., 5 RMS., GAR. 4904 N. Tripp and 6945 Fargo. Owner, Shel. 6260.

West Side.

8 LARGE ROOMS—$35.
2137-39 W. MONROE-ST., lge., lt. rms. off hall, gd. for rmrs. Keys next door, 2135. HOWARD & ORR CO., 82 W. Washington-st.

Suburban.

COMPLETE LIST OF UNFUR. HOMES AND apts., Evanston and N. Shr. Office open Sun. 11-5. QUINLAN & TYSON, Inc., 1571 Sherman, Evanston. Rogers Park 2617.

BEAU. 6 RM. DUTCH COLONIAL RES.; National fireplace; 2 car garage; $45. 213 Brewster-av., Lombard. Village 9272.

RENT, SELL 8 RM. HOUSE, 2 INCL. PCHS., h. w., oil burn. Best resid. sec. Oak Pk., furn., $95; unfurn., $85. Village 7314-W.

FLOSSMOOR—5 RM. HOUSE; CLOSE TO I. C. sta.; rent reas. Ph. Homewood 198-J.

DOWNERS GROVE—5 R. BRK. HSE., GAR., $35; others $25 up. Morton, 5151 Main-st.

9 RM. HOME, FRIGID., OIL HEAT, GArage; Winnetka. Call Monroe 3253.

TO RENT—FURNISHED HOUSES.

UNUSUALLY ATTRACTIVE 10 RM. HSE. completely furn. Near university; 2 sun porches; 3 fireplaces; near I. C. and surface lines. Reasonable. Call late afternoon or evening. Hyde Park 3163.

COMFORTABLY FURN. 6 RM. BRK HOME. screen pch.; h. w. ht.; 2 car garage; barg., $55. 6607 University-av.

WANTED—TO RENT—HOUSES.

SM. HOUSE RESP. PARTY. NR. NO. SUB. Only $30 mo. Address M B 432, Tribune.

6 OR 7 RM. HSE., NO. SUB., NR. SCHL and trans. Address M D 201, Tribune.

TO RENT—SUMMER RESORTS.

WOODED SCENIC BEAUTY ON SHORE OF beaut. lake, 4-5 rm. furn. cott.; elec., scr. pch., priv. bch., boats; $18-20. Stew. 8384.

ROOM AND BOARD, $10 PER WK.; NEAR Lake Michigan; 75 miles from Chicago. AMBLER RESORT, Sawyer, Mich.

2 LOG CABINS ON LAKE, FURN. COMplete; fine fishing; boat included; $18 wk. Bri. 7860, Apt. 412. Call aft. 8:45 p. m.

BASS LAKE, IND.—FURN. COTT., BOAT; elect.; 2 wks., $25. Gentiles. Kild. 8044.

LAKE ZURICH, WATAWASA RESORT—cool cottages, $7 week up. Del. 3994.

EAST SHORE, ROUND LAKE—5 RMS.; GAS, elec., run. water; wk. or mo. Juniper 8067.

BEAU. 6 RM. COTTAGE, PAW PAW LAKE Michigan; Gentile. Stewart 4651.

PRETTY COTTAGE TO RENT—TWIN Lakes, Wis. Kildare 8961.

BEACH COT. ON LAKE MICH., ACCOM. 6; 115 mi. Chi.; mod.; el.; $20 wk. Div.5450.

CLEAN, ROOMY COT., N. SHORE FOX Lake, 1 blk. east Otis Hotel. Jurgensen.

ROSE COTTAGES—RMS PAW PAW LAKE Mich.; all conv.; reas.; gent. Pros. 8431.

TO RENT—APARTMENTS.

SOUTH.

General List.

3-4 Rm. Apts., S. Shore
4 RMS. HAVE 2 BEDRMS.
Fireproof bldg.; free refrigeration; large, light and airy; 1 block to I. C. and stores.
7201 YATES-AV.

3-4 Rm. Apts., S. Shore
4 RMS. HAVE 2 BEDRMS.
Fireproof bldg.; free refrig.; large, light and airy; 1 blk. to I. C. and stores.
7201 YATES-AV.

2-3-4 ROOMS, $35-$45.
IMMEDIATE AND OCT. 1 LEASES. New bldgs.; large rms.; in-a-dor; free ref.; 2 bl. L. sur., R. I. Res. agent. Eng. 3000. 6600 Stewart, 6512 Harvard, 6642 Yale.

2-4 RMS., $27.50 UP.
Free gas; Murphy beds; nr. Jack. pk., I. C. and L trans. 1534 E. 64th-st.

LOWEST RENT IN SO. SHORE—MOD. 2-3-4 rms., inadors, $30-$45-$60; concess. free gas, refrig. 7128 Merrill. Central 6919.

MODERN 3-4-5-6 RM. APTS.; ELEC. REfrig.; light and airy rms.; low rent. Agent on premises. 7956 Wabash-av.

MODERN 3-4-5 RM. APTS.; ELEC. REFR.; 4-5 rms. have 2 bedrms., inador beds; low rent. See agent, 8213 Michigan-av.

MOD. 3-4 RMS., INADOR, EL. REFR., $45 up. 654 E.81st., n.w.cor. Langley. Dea.8651

3½-4 RMS.—SHOWERS, ROLLAWAY; EL. refrig.; nr. I. C.; very reas. 6954 Dante-av.

3-4 PLEAS. RM.; STOVE HT.; $18-$20; EX nbhrd. 1450 E. 72d-pl. Plaza 0541.

3-4-5 RMS.—$25 TO $40; H. W. HEAT. 5313-15-17 Maryland-av. Fairfax 2475.

One, Two, and Three Rooms.

LOVELY 2 RM. APT., $35.
Canvased walls; elec. ref.; furn. lobby; nr. U. of C. in beaut. Hyde Park section. AGT. AT BLDG. 5401 ELLIS-AV.

2 OR 3 RMS.—BEAUTIFULLY DECORATED; free gas and refrig., $35 up; near I. C. Agent on premises. 2207 E. 75th-st.

7011 JEFFERY-AV.—MODERN 2½-3½ RS.; elec. refrig.; low rental; nr. I. C.

3 RM. APT.—BDRM. INADOR; 3 CLOSETS, elec. ref.; nr. I. C. 7218 East End.

Four, Five, Six Rooms, and Larger.

FOR RENT—6 AND 7 RMS., MOD., NEWLY decor. flats, $50. N. E. cor. 71st and Lowe.

6 LGE. RMS.—2 BATHS; FREE REF.; NR. I. C., surf.; schools; reas. 8228 Langley.

UNUSUAL 5 RS., EL. REF., SHWR., SCR. pch.; adults; cor. 80th-Kimbark. Sou. 4074.

5710 MARYLAND—5 RM. APT.; ALL OUTside; new. dec.; elec. ref.; $50. Fai. 6787.

7253 EVANS-AV.—MOD., NEWLY DEC. 4-5 rm. apt.; low price for quick rental.

DE LUXE 6 LG. RMS., 2 BATHS, ARCH. doors; I. C., schl. 7439 Chappel. Dor. 4350.

8025 EBERHART—5 RMS., G. E. REFRG.; glass porch; garage; reas. Call Ken.4551.

4 RMS., INADOR, TILE BATH, REFR., canv. walls, reduced rent. 8311 Ingleside.

5427 GREENWOOD-AV.—7 RMS., 2 BATHS Frigid. Large living rm. Midway 7308.

4 LGE RMS., ROLLAWAY SHWR., ELEC. ref.; reas. 7444 Phillips. So. Shore 1813.

MOD. 6 RM. COR. APT.—STM. HT.; $35 See jan., 4157 S. Western-blvd. Ken. 7130.

5 LGT. RMS.—EL. REFR.; LG. PCH.; GAR. $45; R.I. 8817 S. Elizabeth. Ph. Bev.6377.

TO RENT—APARTMENTS.

SOUTH.

Four, Five, Six Rooms, and Larger.

4 ROOMS, $25 up.
CLEAN—MODERN—DECORATED. Reduced to this low rental to immediately fill several vacancies. Apts. have been cleaned and decorated in the new style. Good janitor service all of the time; 2 blks. to L and surf. 1532 E. 65TH-ST.

BARGAINS.
6 ROOM APTS., SOUTH SHORE. From $85 to $125; exceptionally well located; large, light rms.; tile baths. J. L. HESS. 2257 E. 71st-st. Midway 0050.

4201-9 LAKE PARK-AV.
6 and 7 rooms; newly decorated. Lake view. Close I. C., L, surface. Ideal for roomers. To fill 3 vancancies will reduce rent $15 month. Agent on premises.

BETTER THAN THE AVERAGE—
Superior 4 and 5 rm. apts.; they are really good. Light, attractive and well arranged, with every convenience. N. E. cor. East End-av. and 69th, near I. C., Jackson pk., schls., markets. See agent or janitor.

3458 EVERETT-AV.
Detached three apartment, seven rooms, three baths, two extra large sun parlors. Best value in Hyde Park. Dor. 4052.

NEWEST BLDG. IN DIST.
Mod. 6 rm. apt., 2 tile baths and kitch.; open inspect. 3 p. m.-7 p. m. 8308 Ridgeland.

BEAUTIFUL NEWLY DECORATED 4-5 RM. apts.; tile bath; shower; free elec. refrig., near I. C. An except. low price for quick rental. 7334 Jeffery. 1st apt. Fairfax 8964.

5 ROOMS, $50.
Close to park, lake and golf; South Shore's best value. Midway 5118.

4 ROOMS, $40.
Modern bldg., large, light rooms; I. C., surf. trans; free refrig. Dorchester 6132.

SLEEP NIGHTS WITHOUT A WORRY
Above rime-line appears in conn. today's game want ad jingles. Display ad tells details.

5 Rms.—Very Inexpensive.
6600 Kenwood-av. G. E. refrig.; I. C., bus. L; nr. Jackson pk. Frear-Delaplane, H.P.7000

LIVE IN THESE BEAUT. OUTSIDE 4-5-6 rms. with sun par., G. E. refr. 6638-50 Stewart-av. Porch, nice yard; ½ blk. L. R. I., Parker schl. McClun, 217 W. 63d-st.

7 RMS., SUN PAR., 3 BTHS., NEW GEN. El. refr.; good loc.; very reasonable. Agt. on premises Sat. and Sun. 4728-30 Ellis-av. Krue Inv. Co. State 8970.

5136 HARPER—7 ROOMS; RENTS RADIcally reduced; beau., spacious apts.; attrac. dec. sun room; slp. porch; 3 baths; refrig. free; new elec. fixt.; near I. C. Fair. 8964.

6938 CRANDON-AV.—4 LARGE RMS., IN-a-dor bed, Frigidaire, cross ventilation; near I. C. and park; very moderate rental; agent at building, or call Stewart 4044.

7 RMS., 2 BATHS, $67.50. 6012 HARPER. Mod., elec. refrig.; light and airy; best transp.; near park. Dorchester 4242.

6 VERY LGE. LIGHT RMS., MODERN. elec. refrig.; all new decor.; $65; 1 blk. to I. C. 8126 Ellis-av. Ambassador 4132.

NEW BLDG.—4-5 RM. APTS.; GEN. ELEC. refrig.; newly dec.; free gas; $40 and up Agt. on prem. 7906 Michigan-av. Vin. 3445.

4-5 LARGE, AIRY RMS., 6201 KENWOOD—G. E. ref.; nr. I. C., L and surf., shops; very reasonable rent. State 0240.

6 RMS. AND SUN PARLOR—NEW. DECOR. Refrig.; $55. Also 5 rm. apt. with sun parl., $45. Concess. 5411 Cottage Grove-av.

MOD. 4-5 RM. APTS.; ELEC. REFRIG.; low rent; ½ blk. park. 7137 Parnell. See Mrs. Hogan. Also 4-5 rms. 7261 Harvard.

BEST VALUES IN SOUTH SHORE; 4 RMS., free refrig., tile bath, shower; ½ bl. to I. C.; $40 up. Manager, 7040 Euclid.

4 RMS. WITH IN-A-DOR BED; BEAUTIFUL apt., $50. Agt. on premises, 7700 Cornell.

4 RMS., LIGHT AND AIRY, WITH SLPG. pch., G. E., 3 blks. I. C. 6823 Harper-av.

3015 E. 78TH-ST.—4 ROOMS, $40; NEAR beach and good transportation.

SOUTHWEST.

General List.

Get Our New Renting List.
3137 W. 64th-st.: 3-4 rms.; free elec. refr.; newly dec.; rollaway; $35-40.
6240 S. Kedzie: 2½ rms.; free elec. refr.; shower; rollaway; elevator, $32.50.
F. H. HALVORSEN CO.,
3145 W. 63d-st. Pros. 8340.

BARGAIN RENTALS.
KEYS AT 2409 W. 63D-ST.
6401 S. Maplewood: 4-5 rms.; elec. refrig.; newly dec.; light, airy apts.........$40-$45
2403 W. 63d-st.: 2 rms.; newly dec.; new stoves; rollaway $25

One, Two, and Three Rooms.

2½-3 Rm. Apts., $32.50 - $40.
6250 S. Mozart: free elec. refrig.; rollaway; newly dec.; shower. Agent on premises.

3 RMS., ELEC. REFRIG., $35.
2837 W. 64th-st. Newly dec.; rollaway. kitch.-dinette. Agent on premises.

Four, Five, Six Rooms, and Larger.

REASONABLE APTS.
KEYS AT OFFICE, 3147 W. 59TH-ST.
5859 S. Troy: 4-5 rms.; newly dec.; elec. refr.; inador; reasonable.......$40-$42.50
5904 S. Troy: 3 rms.; free gas, light, elec. refr.; rollaway; modern..............$40

O. K. Mr. Renter—It's a Barg.
2351 W. 65th-st. 5 rms.; elec. refrig.; lge. pleasant apt. at the low cost of $40. AGENT ON PREMISES.

3 Rms., Free El. Refrig., $35.
6710 Claremont; newly dec.; rollaway bed; kitch.-dinette. Agent on premises.

5 RMS., GD. TRA.; $35 WITH GAR. 7022 S. Artesian-av. Republic 8954.

NORTH.

General List.

See These Apartments!
7649 EASTLAKE-TER., 4 rms., 5 eff. on lake; priv. beach; elec. refrig.; Howard L. bus 1 blk.; low rental. Inq. office bldg.
2010 FOSTER, 3-4-5 rms.; free elec. refr.; 1 blk. Junior High. N. W. R. R.; $40 up.
6406 N. HERMITAGE 4 rms., newly dec.; cor. bldg.; free refrig.; $40, concession.
1219 GRANVILLE— NEW BUILDING. 4-5 lrg. rms., Spanish finish liv. rm.; book nook, tile kit., bath; linoleum kitch. floor; free refrig.; 1 blk. Granville L. Broadway surf. See GOTH on premises.

FOR EDGEWATER APTS SEE
NEUHAUS, 1204 Thorndale-av. 2 or 3 rms. 1218 Victor-av. [5800 N.]. 4-5-6 rms. 1065 Thorndale, cor. Winthrop. 6 rms.; sun par., slp. pch. 1255 Rosedale. 4-4½-5 rms. 1433-59 Elmdale. All have refrig. and low rent.

3, 4 AND 5 ROOMS
One of the finest buildings in N. Edgewater; east of L exp.; swimming beach. Office of bldg., N. E. Cor. Winthrop and Thorndale.

3½ AND 4 ROOMS.
Tile kitchen, tile bath; separate shower stalls; elec. refrig.; extra rollaway; nice large rooms. At a low rental. 2807 Lunt-av.

BIG REDUCTION.
2-4 rm. apts.; free gas and refrig. 5529 Kenmore. Agent on prem. or call Ran. 6171.

S. E. COR. IRVING PK.-CLARENDON—3-4-5-6 rms. offered at reasonable rentals; 4 rm. apts. have in-a-dors. Apply office of bldg. 743 Irving Park-blvd. L. V. 7671.

HIGH GRADE APTS.
2½-3½-4 rm. apts.; elec. refrig.; inador beds; low rents. See agt. at 1319 Estes-av.

2-3-4 ROOMS.
Rents $40 and up. Elec. refrig. Also a few furn. apts. 648 Buckingham-pl.

4609-19 N. PAULINA.
High grade, 3-4 r. apts. at nominal rentals; Frigidaire included. Lake View 7671.

1206 JARVIS—1261 CHASE, AT LAKE—New bldgs., unus. 4-5 rm. apts., cedar clos., tile bath, priv. bch.; also 1 rm. kit., lobby apts., overlkg. lake. Rog. Pk. 4825. Gentiles.

3½-4-5 RMS. ON LAKE—EL. REF.; VAPOR heat, shower, linoleum, cabinet stove. 7621 Eastlake-terrace. Franklin 0802.

SPACIOUS 3½-4 LIGHT RMS., $40. up; elec. refr., inador, huge bedrm., 4 clos. 4801 N. Irving-av., cor. Lawrence. Lon.3887.

10 W. ELM-ST. COR. STATE—NEW BLDG. 2 to 4 spacious carpeted rooms; canvassed walls; 10 minutes' walk to loop. $65-$125.

741 BUCKINGHAM-PL. [3300 N.]—6 RMS., 2 tile baths, 2 sun parlors. Also 3 room.

TO RENT—APARTMENTS.

NORTH.

General List.

415 FULLERTON-PKWY.
New building overlooking Lincoln Park and lake; 2-3-5 rms., $65-$135. Free gas and refrigeration; 24-hr. elevator service. Mgr. on premises, Peter F. Reynolds. Lincoln 1518.

One, Two, and Three Rooms.

2-2½-3 ROOMS, $52.50 UP. CARPETED FLOORS, LIGHT, GAS, REF.
5240 SHERIDAN ROAD
IN MIDDLE OF BLOCK. CONVENIENT L. OVERLOOKING LAKE. BUS, SURF. TRANS.

PARK ROYAL
451 Wrightwood . . . .
1-2-3 ROOMS, $45 AND UP.
One of the most beautiful buildings overlooking Lincoln Park and lake. The rental includes carpeted floors, gas, light, electric refrig., 24 hour switchboard service.
PHONE LINCOLN 6780.
COCHRAN & McCLUER,
40 N. Dearborn. Cent. 0930.

THE BARCLIFF
440 BARRY-AV.
2½-3 Rms., $55 and Up.
A perfect location—close to Lincoln Park and Belmont Harbor. 2½ rooms consist of living room, dinette, kitchenette and rollaway bed. Very large rooms. 3 rooms have living room, dinette, bedrooms, kitchenette, and rollaway. Three closets.
Buck. 7574.
COCHRAN & McCLUER,
40 N. DEARBORN. CENT. 0930.

1140 N. LA SALLE-ST.—
NEW 8 STORY FIREPROOF BLDG. 1¼ AND 2½ ROOM APARTMENTS. UNFURNISHED. $30 UP.
FREE GAS, LIGHT AND REFRIGERATION JOHN T. WHEELER & CO., LINCOLN 5900

BEAUT. 4-5-6-7 ROOMS, HOYNE MANOR; 6 new bldgs.; Hoyne at Granville. LAST WORD; tile bath, tile kitchen, linolm.; ELEC. DISHWASHER; cabinet radiators; beaut. dec.; firepl.; low rent; free gas, Frigidaire; public, parochial schls.; playgds.; all tran. Bri. 2300

2 ROOMS AND KIT............$35 AND UP 3 ROOMS AND KIT............$45 and up Refrigeration free; 1 block to L and lake See janitor, 1331 Estes-av.

655 OAKDALE-AV.—MOD. 2½ RM. APTS.; rent, $35 up; rollaway bed, sleepg. porch, shower, free gas and refrig. Sheld. 0100.

$37.50 — OUTSIDE KITCHENETTE, FEW left, 6 story bldg. Refrig., gas, free; bus car at door; L 2 blks. 1157 Diversey.

2 ROOMS AND KITCH.—LARGE DRESSING rm.; newly dec.; as low as $30 mo.; stm. heat. 5926-34 N. Paulina. Rav. 8767.

SUNLIGHT 4 RM. APT.—NEW BLDG.; overlooking golf course; rollaway; shower; refrig.; $45-$50. 2404 Grace-st.

4-6 RS., 2 BATHS, SUN PAR., LGE. CLOSets, fgd. G. E. refr.; dec. to suit; 1 blk. lake, "L." 7000 Sheridan-rd. 1218 Lunt-av.

1301-03 PRATT-BLVD.—4-5-6 RMS.; REAS. rent. Sweeney, 1201 Albion-av. R.P.5653.

BEAU. 4 RMS., STEAM; NR. ADDISON L. Clark-st.; very low rent. Briar. 1103.

640 GRACE-ST.—½ BLK. TO LAKE, PK.; 6 rms., $60-$70; G. E. ref.; pri. pch.; new. dec.

LARGE 2 RM. MOD. APT.; G. E. REFRIG.; near L; only $30. Ravenswood 4220.

5007 N. WINCHESTER, 2D—MOD. 5 LG. lgt., airy apt., slpg.pch.; nice yd. Rav.5375

445 ST. JAMES-PL.—AT LINC. PK.—3 LGE. rms. and kitchenette; low rental.

Four, Five, Six Rooms, and Larger.

4 SPACIOUS ROOMS.
Extra bed, large closets, refrig.; near school; 1½ blks. Howard L sta. Free gas. 1715-29 Jonquil-terr. Ph. Rogers Pk. 6360.

SUBLEASE
8 rooms and 3 baths, in exclusive near North Side elevator building, at $175 per month. MRS. NUSSER, Whitehall 6882.

4880 SHERIDAN-RD.
6 very desir. r., cor. apt., 2 baths, G. E. ref.; also 5 r. on Ainslie side with fr. and rear pchs.; $85 and $67.50. Lon. 8833.

2335 Commonwealth-av.
4 TO 6 ROOMS, $90 TO $150. CENTRAL 5050.

ATTR. FLATS AND RENTALS.
4, 5, 6 R. apts., 2 and 3 bedrooms, 3 lavits. Agt. on prem.; 4 trans. sts. 4507 Ravenswood.

N. St. Anthony-ct., 6142.
New bldg.; 6 rm.; canvas. walls; break. nook; 2 tile baths, kit.; $120. [2200 W.].

BEAUTIFUL 7 ROOM APT., COMP. REDECorated, fireplace; elec. refrig.; ideal for doctor, dentist, etc.; garage included. 4730 N Western-av. Close to Lincoln-Lawrence.

7 RM. APTS., 425-39 ALDINE-AV.
At yacht harbor and Lincoln Park. Garage also available; lowest prevailing rts. Lincoln 3633.

1016 HOLLYWOOD-AV.—
4-6-7 ROOM APTS.
Large, light, attractive rooms overlooking lake. Sun and sleeping porches. Bit. 2845.

1330 BIRCHWOOD-AV — OVERLKS. LAKE; corner bldg.; attrac. 5 rm. apt.; 2 baths sun parlor; nr. L, bus. Rogers Park 0541.

3½-4 RMS., LUNT-AV., $42.50 UP; NEW. mod. bldg.; beau. dec. apts.; ref.; inador; near schools, playground, trans. State 0240.

4752 N. ASHLAND—
6 rs., 1st flr.; stm. ht.; refrig.; lge. yard; conv. trans.; comp. dec.; $50. Ran. 3802.

NEW 4-5 RMS., $42.50 UP; DEVON-WESTern sect.; bright, mod.; charming arrang.; G. E. ref.; conv. to everything. State 0240.

6 RMS., 2 BATHS; NEAR BELMONT HARbor. Unusually attrac., glazed woodwork; lg. liv. r., encl. rear pch., im. pos. Lon.2325.

850 GRACE-ST.—5 RMS., REAS. PORCH. elec. refrig., pantry; 1 blk. to L. schls. and shopping. Immed. possess. Longbeach 2326.

3159½ HUDSON—3½-4 RMS., NEWLY DEC., elec. refrig., rollaway; $50 up; ½ blk. w. of Sheridan-rd., near Belmont.

2151 GRANVILLE [62 N.]—NEW 6 RMS., 2 tile baths; $110, includ. garage; vac.

4458 BEACON—4-5 RMS., CORNER BLDG.; newly dec.; excel. transp.; reasonable.

5 OR 6 RMS.—2 BATHS; OVERLOOKS lake. Immed. possess.; reas. 850 Ainslie.

6328 N. RICHMOND—6 R., 2 TILE BATHS shower stall, breakfst. r., 2 master bedrms.

5 RM., 2 BATHS, OVERL. LAKE, NEAR N. Side; sublease. Apt. S-2, Whitehall 4542.

5818 RIDGE—LG. LT. 4 RM. NR. LAKE. trans.; screen pch.; very reas. Long. 0846.

8 LT. RMS., 2D; REFRIG.; NR. LIN. PK.; reas. 2619 Hampden-court. Div. 5501.

5 LT. RMS. SUN P., S. PCH., ELEC. REfrig.; reas. Immed. pos. 1429 Catalpa.

6 RM. APT.—TILE BATH, SHOWER, EL. refrig.; $75. 6431 N. Hoyne-av. Bri. 2660.

6 R.; FRIG.; TILE SHWR.; CANV. WALLS; gar.; $85; nr. pk. 2634 Lunt. R. P. 2512.

7420 GREENVIEW 2D—5 ROOMS: NEWLY decorated; blk. L sta. $65. Hollycourt 5331

FOUR ROOMS, COR. BLDG.; ELEC. REFR. 3501 Greenview. See jan. or call Har.3610.

5 RM. APT. OVERLKG. PARK AND LAKE; rent $115. Diversey 4400. Apt. 9J.

5-6 RM. APT.—ELEC. REF.; NR. LINCOLN park. 434 Roslyn-pl., 2 and 3 fl.

5 RMS., SCR. PCH., ELEC. REFRIG., LGE. yd., gar. 2038 Estes-av.

6 LG. RMS.—TILE BA., SHWR.; G. E. REF. Nr. L, surf.; htd. gar. 1440 Elmdale.

TO RENT—APARTMENTS.

NORTH.

Four, Five, Six Rooms, and Larger.

9 ROOMS
FURNISHED OR UNFURNISHED. With solarium, 3 baths and extra shower stall. Garage in rear with private side drive. Close to lake and transportation. Rent reasonable.
714 Junior-terr. Cen. 1428.

New Low Rent—6 Rm. Apt.
Craftex walls; arched doors; open bookcases, firepl.; breakfast rm.; sleep. porch; incinerator; tile kit.; free refrig.; 2 baths; 1 green tile; tile shower stall; will be thoroughly dec.; side drive; heated gar. included; available now; rent starts Oct. 1; $135. 2227 Farwell-av. Briargate 0283.

4-5 ROOM APTS.
2000 Lincoln Park West—Beautiful new building directly opposite Lincoln park and lake. Full sized dining rooms, tiled kitchens, shower stall, parquet firs. 24 hr. elevator service. At economy renals. PETER F. REYNOLDS, LINCOLN 3633.

MOST BEAUTIFUL APT. ROGERS PARK.
6 large rooms and finished rear porch at $115 per month. 1322 Sherwin-av., one block west of lake.

2626-2636 LAKE VIEW-AV.
Across from Lincoln park. 5 rms. and bath with extra toilet and lavatory. Also 8 rms. and 2 master baths and maid's toilet and lavatory.

4 ROOMS; NEWLY DECORATED; SUN parlor; refrig.; $50 mo.; residential section. 1538 Birchwood. Sheldrake 2523.

NORTHWEST.

General List.

GREAT RENTING BARGAIN
4 rms., $40.; 3 rms., $35, and generous concession; modern, well kept bldg.; free elec. refrig. and all up-to-date conveniences; close to school, stores and excel. transp. 1235 N. Karlov-av. Ph. Belmont 8810.

BARGAIN RENTALS
4 and 5 room apts. Logan-sq. district. Strictly modern; Gen. Elec. refrig.; ex. trans. 2901-17 Shakespeare-av. See janitor.

3½ RMS., LELAND-AV.; $40; NEW MOD. bldg.; in-a-dor shower, refr.; arch doors; near schools and trans. State 0240.

One, Two, and Three Rooms.

3 ROOMS, $37.50; LOVELY MOD. APT. overlooking beaut. Logan-blvd. pkwy.; refrigeration; free gas; in-a-dor. State 0240.

Four, Five, Six Rooms, and Larger.

LARGE 4-5 RM. APTS.
3647 Waveland-av. $45-$60. Corner bldg. G. E. refrig. Near schools and trains.

5 RMS., NEWLY DEC., $22; 4 RMS., $12; gd. trans. 2038 N. Damen-av.

5½ RMS., STRICTLY MOD., 2D FL.; ENC. prch.; el. frig.; reas. 5448 Grace-st.

6 LARGE RS., STOVE HEAT; VERY REAsonable. 5136 Wellington.

BEAU. 5 ROOMS; STEAM HEAT; FRIGIDaire. 4723 N. Sawyer-av.

5 RM., THRU. FLAT; NEW BLDG.; G. E. refrig.; $50. 4032 Melrose-st. Kil. 2651.

4 RMS., INADOR BED; STM. HT.; $32. 4½ rms., rollaway bed, $35. 3904 Dickens-av.

5 RM. APTS.—STM. HT., FRIGID.; 20 MIN. loop. $45 to $60. 6229 N. Neva-av.

6 LGT. RMS., 2D FLR.; INCL. PCH.; GD. trans.; stm. ht. 2323 N. Hamlin-av.

4-5 MOD. RMS., REFRIG., ROLLAWAY; reas. 4856 Henderson, nr. Lamon. See agt.

5 R. AND CL. IN SLP. PCH.; MODERN; hot water ht. Reas. 4323 Potomac-av.

WEST.

General List.

S. W. Cor. Congress-Laramie
2 to 5 rooms; free elec. refrig.; in-a-dor beds; L and surf. trans.; reduced rents. See Bellan, 5211 W. Congress-st.

MOST DESIRABLE APARTMENTS—EXTREMELY LOW RATES.
2, 3, 4, 5 rms., de luxe corn. bldg.; elec. refrig.; rollaway beds; latest improv.; must be seen to be apprec. Janitor on premises. 5001 W. Monroe. Austin 1063.

ATTR. FLATS AND RENTALS.
2-3-4 r. apts., in-a-dor bed, bedr., s. parl.; open pch.; E. ref.; 4 trans. sts. Agt. on prem. 473 N. Waller.

One, Two, and Three Rooms.

3½ RMS., ALL MODERN IMPROV. INDEpendence-blvd. Prices only $35. Inquire H. Berkovitz. 3803 W Harrison. Ked. 8187.

Four, Five, Six Rooms, and Larger.

4 RMS., $40; 3235 W. OHIO. ROCK. 4270. 5 rms., $45; 612 N. Spaulding. Ked. 7741. Mod. bldgs.; refrigeration free; steam heat.

4 LIGHT RMS., STM. HT., NEWLY DEC.; el. refr.; 2 bedrms.; close to L street cars. Price will surprise. 252 N. Crawford-av.

1046 N ROCKWELL—LARGE 4 RM. FLAT; stove heat; $20. Inq. afts. Bri. 4108.

5018 WASHINGTON-BLVD.—4 RMS., MOD. apt.; free elec. refrig.; near transp.

4 RM., INADOR BED; 5 RS., EXTRA LRG. Gd. transp. Reas. 5030 Washington.

BEAU. 6 RM. APT.; 3 BEDRMS. JANITOR service; $45. Keys at 225 N. Cicero-av.

TO RENT—APARTMENTS—SUBURBAN.

NORTH.

Evanston—19 minutes to loop.

RAYMOND PARK
HINMAN AT GROVE.
FOR APARTMENTS OF QUALITY WITH REDUCED RENTALS
6, 7 AND 8 ROOMS. 3 AND 4 BATHS. WOOD BURNING FIREPLACES. GARAGE SERVICE IN BUILDING.
McGUIRE & ORR
1505 CHICAGO-AV., EVANSTON. GRE. 1080. ROG. PK. 0053.

NEW LOW RENT—DE LUXE COR. BLDG.—R. R. or "L" exp. Beach. 4-6 big rms. Paneled canvas walls. Automatic lgtd. closets. 2 baths; walls tile 6 ft. high; shower over tubs. Heat all night in winter. Agent on premises. 937 Forest. CLAUDE W. MORRIS. Whi. 4245.

741 HOWARD-ST.—2 ROOMS, INCLUDING bedrooms, $25. Inq. 2354 Devon-av. Rogers Park 8130.

4 RMS.—REBA-PL., $50; NEW BLDG. LG. rm. and clos.; in-a-dor; free ref.; canvas walls; garage in building. State 0240.

Berwyn—17 minutes to loop.

$27.50, 2 RM. APT.; $32.50, 3 RM. APT.; free refrig.; steam ht.; modern apt. bldg.; newly decor.; nr. L. 2121 S. Oak Park-av.

2107 S. OAK PK.-AV.—3-4 RMS., MOD.; EL. ref.; dec. to suit; $40 up. Doug. Pk. L station half blk. Jan. on premises.

$35-$40-$45. MOD. 3-4-5 RMS. HTD.APTS., new. dec.; free refrig.; nr. L. bus. surf.; Gunderson Bldg., 2150 S. Gunderson.

Oak Park—16 minutes to loop.

GREAT RENTING BARGAIN
Extra large ultra modern 4 rm. apts. in clean, well kept bldg.; $45 and GENEROUS CONCESSION; beautiful neighborhood; close to schools, churches, stores, Columbus Pk., and excel. trans. 16 N. Austin-blvd., near Madison, or phone Belmont 8810.

2½-3½-4 RM. APTS. NEW PRICES, $42.50 up; bedrms., roll-a-ways; free refrig.; showers, newly decorated. Some now, some Oct. 1. 521 Cuyler-av., near Madison, Oak Park. J. A. Campbell. Village 8815-R.

River Forest—18 minutes to loop.

1120-31 BONNIE BRAE—ULTRA MOD. 5 or 6 rms., 2 baths, refrig., heated gar. Wabash 0236 or Forest 3945.

TO RENT—FURNISHED APARTMENTS.

(See Also Hotels and Apartment Hotels.)

SOUTH.

The MIDWAY-WOODLAWN
An 8 story fireproof bldg., perfectly appointed. 2 and 3 rm. apts. furnished and unfurn.; elec. refrig.; ideal location; I. C., bus, L and surf. trans. Near shops and theaters. Very reasonable rentals. Fairfax 2319.
6104-8 WOODLAWN-AV.

ST. GEORGE HOTEL,
1435 E. 60TH-ST. I. C. EXP. STATION. Overlooking the Beautiful Midway. The only hotel in Chicago with outside sleeping pchs.; kitchenette apts., $50 to $70.

SWIM, BOAT, VACATION AT HOME.
7827 SOUTH SHORE DRIVE. A keen 1 rm. apt., furnished. $47.50; others available; nr. I. C., bus. Sag. 9559.

ONLY $37.50—1 RM. KIT.
4336 Drexel, Facing Park.
FREE REFRIG.; SHOWERS. OAK. 4951.

If It's Hot as Blazes Where
you live, come see our cool 1-2-3 rm apts.; furn.-unfurn. 5212 Cornell, I. C. X., bus.

ATTRACTIVE 5 RMS., $60.
All outside; elec. refrig.; newly dec.; near U. of C. 5710 Maryland. Fairfax 6787.

5330 BLACKSTONE-AV.
1-2-3 rm. furn. sts.; newly dec.; refrig.; complete service; ideal neigh.; $40 mo. up.

COR. BLACKSTONE-54TH-PL.—NEW ELEV. bldg.; very desir. 1-2-3-4 rm. apts.; ice. light, gas, carpeted floors; no reas. offer refused if rented this month. See manager.

Woodlawn Apts., 837 E. 61st.
Strictly modern 2 rm. furn. apts., near 63d and Cottage Grove; $9 week and up.

Grosvenor—5220 Kenwood.
1-2 r. furn. apts., attractive summer rates; nr. I. C., bus. Fairfax 9415.

NORMALSHIRE—NEW 1-2-3 ROOM APTS. Compl. serv., smart, spac., quiet; L, surf., R. I., bus; cut rates. 6808 Normal. Nor. 6001.

OVERLOOKS PK., LAKE; 5 RS., 2 BATHS; dish wshr., frig., firepl., Steinway duo art. Orient. rugs; I. C., bus; Gentile. S. Sh. 6266.

4 OR 5 RMS., NEW FURN.; NR. I. C.; low rent; service. 2216 E. 70th. Dor.2056.

UNUSUAL ATTRAC. 3, 4, 5 RMS.; EXC. tra.; exclu. loc.; $75 up. 4740 Greenwood.

BEAUT. FURN. 1-2-3 RM., $25 UP—SHWR. bath, linen, service. 6543 Cottage Grove.

HIGH CLASS 2-3-4-5 RMS.; NEW FURN.; el. ref., tile bath, $45 up. 7905 Luella-av.

MICHIGAN-AV., 2444—1-2 ROOM KITS.; outside rms.; free gas,elec.; $4 week up.

3-4 RMS., INADOR, SLPG. PCH.; 1 BLK. I. C., bus, surf. 6938 Harper. Dor. 3401.

2-4 RM. APTS., BEAU. FURN., EL. REF.; I. C., bus, L, surf. 6916 Dante. H.P.0034.

$8 WK., 2 RM. KIT., PRI. BATH, ELE. ref., free lt., gas. 6519 Drexel. Bev. 1123.

3-4 RM. FURN. APTS.; LARGE BLDG.; 2 pchs., pk. lot; cheap rent. 811 E. 46th-st.

SOUTHWEST.

JUST COMPLETED FURNISHING LOVELY 3½ rm. apt.; nicely decorated; beautifully arranged; all outside rms.; refrig.; shwrs.; see to appreciate. 6137 S. Homan-av.

ATT. 3-4-5 RM. APTS.; FREE FRIG., EL. gas; reas. 2818 W. 64th-st. Repub. 7263.

NORTH.

LINCOLN PARK ARMS.
1 rm. apts. with twin and double in-a-dor beds. Comp. hotel serv. $55 up. Also bedrm. apts. with 3 expos. Commissary and grill. 1 block to beach.
2738 Pine Grove-av.

SHERLANE APT. HOTEL,
839 SHERIDAN-RD.
3900 NORTH; FIREPROOF BLDG.; 1 RM. AND KITNT. FURN. APTS., $10 WEEK; MAIDS DAILY; FULL SERV.; SWITCHBD.

AT LINCOLN PARK.
Maid service, linens, showers, refr., fireproof bldg., homelike atmosphere. 1940 Lincoln-av., just west of Clark, Center, and Ogden. Div. 10354. Very reas. rental.

429 ROSCOE-ST.
2-3 rooms, NEWLY FURNISHED. Maid service; elevators, refrigeration. AGENT ON PREMISES.

4200 HAZEL-AV.
1-2-3 room apts., elevator bldg.; new, modern, beautiful furn.; conv. to L, bus, park; $47.50 to $77.50. Wellington 3460.

BEAUTIFUL, QUIET, CONVENIENT—THE OAKDALE APT. HOTEL. 1049 OAKDALE. 1-2-3 rm. kitnt. apts., $10 week up. Full hotel service. Fast transportation.

LOYOLA GLEN APTS.,
6540 GLENWOOD-AV.
1 rm. kitnette. apts.; maid service; Loyola L exp. service to Loop; $40 up. Bri. 0252.

2 Large R. and Kit., $45 Up.
Gas and refrig. incl.; nicely furnished; near beach; excel. trans. 1331 Estes.

ROSEMORE—4322 Kenmore.
1-2 rm. apts., strictly modern, elec. refrig., near Broadway and Montrose; $8 week up.

1101 Columbia-av. Nr. Beach
6700 North; 1 room kitchenette, dressing rm., shower, bath; complete service; $40.

WINDRAKE APT. HOTEL.
Lrg. frt. kitnt. apts., $40; others $35; el. ref.; hotel serv. 841 Windsor-av. Ard. 1656.

4050 SHERIDAN-RD.
2-3-5 ROOM APTS., comp. furnished; elec. refr.; excel. trans. Bittersweet 3500.

SWANVILLE APTS.
2-3 rms., incl. light, gas, refrig., from $48. 701-15 Brompton-pl. Good tr. Bit. 1600.

PAULTON HOTEL, 909 WILSON-AV.—
1 rm. kitch. apts., $35; 2 rms., incl. bedroom, $50; complete hotel service; all trans.; near lake. Longbeach 8452.

712 DIVERSEY — COMPLETELY FURnished 1 and 2 rms., all outside; hotel service; newly decorated; 15 minutes to loop; near Diversey beach and golf links.

3912 PINE GROVE. 2 AND 3 RM. APTS. Newly furnished, free gas, light, etc. Frigidaire, in-a-dor bed, excel. transp. GREATEST REDUCED RENTALS

TERRACE MANOR APT. HOTEL, 4181 Clarendon—1-2 rm. kit.; nr. park, golf, tennis; all trans. $6 wkly. Lake View 7135.

838 SUNNYSIDE-AV.—2 RMS., NEWLY FURN.; ELEC. REF.; LOW RENT; NR. LAKE; DECORATE TO SUIT.

4 RM., 2D FLOOR FURNISHED APT.—Large sunlight rms.; overlooking golf course; $65. 2404 Grace-st. Juniper 3858.

HOYNE APTS., 2063 LAWRENCE — NEW furn., new bldg.; 1 rm. Pull. apts.; inador; elec. refr.; linens; $35 up. Longbch. 8326.

4435 GREENVIEW-AV.—
Cozy 2½-3½-4 room apts.; high class bldg.; showers; light, gas, refrig. incl.; good trans.

LG. 2 RM. APT. IN MOST EXCEL. HOTEL in Streeterville; 12th fl., overlkg. lk. To sub-let at reas. price. Superior 3146.

NEAR LAKE—6 RMS., NICELY FURN'D; with G. E. refrig.; available now. Call Ravens. 1320. 4636 Clarendon.

BEAU. FURN. 3 R. APT.; EXTRA INADOR shower, $55; near lake, L; incl. gas, light linen. 811 Cornelia. Wellington 6116.

FLORENCE APTS., 5406 WINTHROP.—Beau. furn. 1-2-3 rm. kitchenettes; comp. htl. ser.; el. ref., lin., gas. $35 up. Edg. 0073.

BETWEEN LAKE-MICHIGAN-AV. 1-2 RM. kitnt. apts., $10 wk. up; also slp. rms., $4 wk.; large, cool, airy. 195 E. Chestnut-st.

BEAU. 3 RM., BATH APT., BEDRM. AND inador; reduced rent. 4639 Magnolia-av.

1 RM. KIT. APT., NEW. FIREPR. BLDG., complete service; $9 wk. up. 641 Aldine.

4 RS.—2 BDRMS.; ELEC. REFR.; LG. LT., airy apts.; $40-50; nr. bch. 2848 Seminary.

4-5 RMS.—2 BTHS., VERY ATTRAC., NR. lake and L.; reas. 1449 Fargo. Shel. 6260.

SAC. $85—4 R., 2 BEDRM. APT. FOR $33; nr. lake, "L" if 3 mo. pd. adv. Wab. 2684.

1362 GREENLEAF—ATTRAC. 2-3 ROOM apts.; blk. L, lake; reas. Briargate 0322.

4 RMS.—LIV. RM., 2 BEDRMS., KIT., BATH. pch., $12 wk.; lgt., gas,ht. 2810 N. Halsted.

MOD. 3½ BEDRM. APT.; BEAUT. FURN.; exc. tr.; low rt. 5549 Magnolia. Ard. 1560.

1032 DIVERSEY—2½ BDRM. APT., BATH, shwr., gas, lgt., refr.; reas. Gra. 3014.

922 WRIGHTWOOD-AV.—2-3 RMS., COMpletely furn. apts.; best buy anywhere.

834 FULLERTON—NEW BLDG.; 1-2 RM. kit. apts.; pri. bath; Frig. Reas. Nr. L exp.

2 ROOMS AND KITCHENETTE, $40. 5934 N. Paulina. Ravenswood 8767.

TO RENT—FURNISHED APARTMENTS.

NORTH.

420 Surf-st. . . .
A PERFECT LOCATION. ½ block from Sheridan-rd., close to lake, Lincoln park, golf course.
NEW BUILDING . . . .
NEW FURNITURE . . . .
2½ rms. [with bedrm.] and extra inador bed. Innerspring mattresses. Accommodations for 3 or 4 people. Also 2, 2½, 3 rooms......$50 and up BUCK. 6644.
COCHRAN & McCLUER,
40 N. DEARBORN. CENT. 0930.

ONE OF CHICAGO'S NEWEST AND MOST DISTINGUISHED RESIDENTIAL HOTELS.
THE ST. JAMES
444 St. James-pl.
1 and 2 Rooms, $45 Up.
Spacious rooms, each suite in individual treatment. All outside exposure. Reception halls in suites. In architectural beauty and luxury of appointments this building is in perfect harmony with its delightful Lincoln Park location.
Complete Hotel Service
MOHAWK 1327.
COCHRAN & McCLUER,
40 N. DEARBORN. CENT. 0930.

244 E. Pearson
800 NORTH, AT THE LAKE. QUIET—EXCLUSIVE.
2-4 Rm. Apts., $60-$150
Furnished and unfurnished kitnts., dinettes, bedrms.; carpeted, outside rms.; free gas, light, refrig.; maid service; valet; dining rm.; commissary; bus at door. SUP. 4701.

NEW LOW RATES
Now supplying the demand for quality apts. of 1 to 4 rms. in this new 18 story cor. bldg. at prices little higher than outliving walkup bldgs. Optional hotel service.
DELAWARE TOWERS
DELAWARE AND NORTH WABASH.

SHERONE APTS.
4423 SHERIDAN-RD.
FURNISHED OR UNFURNISHED.
1½-2½-3½ Rm. Apts., $50 Up.
All outside rooms. Radio, light, gas, refrigeration. Convenient to all transportation.

Don't Delay—Special Rates.
925 Glengyle-pl. (5050 N.)
¼ blk. from lake and beach; 1-2½-3 rm. beau. furn. apts.; L, bus. Only $40 up.

Very Desirable Furnished
5 modern, large, sunny rms.; near all trans.; Frigidaire; reas. Rogers Park 9115.

4 RMS.—NEW FURN. EXT. INADOR; FRG. $55 up; ¼ blk. beach. L, bus. 1333 Touhy.

NORTHWEST.

1852 HUMBOLDT-BLVD.—1-2-3 RM. APTS., beau. furn., newly dec.; low summer rates; elevator; elec. refrig.; lights, gas, linens free; ex. trans.; $37.50 and up.

LOGAN SQ. "L"—2-3 R. APTS., NEW BLD., furn. for 4 pers.; $40-$45 or by wk. 2432 Linden-pl., 1 blk. n. of Fullerton. Cap. 4377.

3925 MONTROSE—FURN. OR UNFURN.; 2 r. kit. apt.; gas, elec., Frig. free. Owner on prem. $39.50.

BEAU. LGE. 5 RM. APT.; REFR.; NEW. furniture; $65; refs. req. 2737 N. Laramie.

3½ ROOMS—LIGHT, GAS, REFRIG. FREE; newly fur.; $15 per week. 5158 Montrose.

BEAUT. FURN. 5 RM., SLP. PCH.; GAR.; linens; radio; $80. 3116 Eastwood-av.

WEST.

AUSTIN APARTMENT HOTEL—
1-2-3 room kitchenettes. Beautifully furnished; newly decorated. $10 WEEK UP. 5808 W. LAKE-ST.

MENARD MANOR—35 N. MENARD, 5800 w., 1 blk. from Columbus pk. and golf links; 1-2-3 rms.; compl. service. $40 up. Clean and light. Convenient to all transp'n.

NEW BLDG., 1-2-3 ROOMS.
New. fur.; ex. tra.; reas. Mayfield Boro Apts., 148 N. Mayfield [5900 W.]. Mans.0610.

MIDWEST APT. HOTEL, 4312 W. WASHington-blvd.—1, 2, and 3 room kitchenette apts.; all modern improvements; reas. rates.

THE CHATEAU APTS.—18 MIN. TO LOOP. New bldg., 24 hr swbd. serv. Roof garden. Reas. rts. Gentiles. 330 N. Austin. Man.4240.

3 R. APT.—STEAM HEAT. FURN. OR UNfurn. 630 S. Marshfield. Seeley 2570.

2127 JACKSON-BL.—2-3 R. KITS. $7-$12. Sgl. rs., $4. El., gas, linen, maid service.

SUBURBAN.

New Building; Immed. Poss.
1-2-3 rm. apts.; beau. furn.; elevator, elec. refrig.; very reas. rates; 1 blk. to Lake-st. L. 212 S. Oak Park-av.

$37.50. 2½ ROOMS, NICELY FURNISHED. modern apt.; elec. refrig.; near L. 2203 S. Ridgeland-av., Berwyn. Ph. Euclid 9897.

WANTED—TO RENT—APARTMENTS.

MODERN, WITH 6 OR 7 RMS. ON NEAR North Side; furnished or unfurnished; not over $200 per mo.; three adults; ref. given; lease term of yrs. Address S 325, Tribune.

TO RENT—STORES.

Central.

1307 MICHIGAN — PERCENTAGE LEASE. Suitable for auto accessories, tires, furniture, radio, film, or sales office and show room purpose. 3,300 square feet.

South Side.

1052 E. 47TH-ST.—LG. STORE, STM. HT., tile bldg.; mod.; rt. $60. Fairfax 0232.

Northwest Side.

TO RENT—TWO LARGE STEAM HEATED stores in splendid location on North-av., near California. Will combine stores into one if desired, or will make any arrangements to suit. Terms very reasonable. Call I. W. Kaufman, Central 1900, or Louis Graff, Englewood 2025.

West Side.

STORE—MOD. FRT. STM. HT.; LSE. EXP. Oct. 1; occup. suc. 19 yrs. as dry gds. and men's furns.; suit. any bus.; flat over store; reas. rent; owner retir. 2421 W. Madison-st. Address M D 110, Tribune.

Suburban.

STORE—BRK. BLDG., H. W. HT., $30; LIV. rms. Ferk. 219 Main, Lemont, Ill. Ph. 328.

TO RENT—OFFICES AND SHOPS.

Central.

AVAILABLE AT ONCE—11TH FL. MICHIgan-av. Side Straus Bldg.; 348 sq. ft.; divide into private office 12x13 and reception room 13x14. Hot and cold water, clothes closet. To sub lease to April 30, 1933. Room 1112 Straus Bldg. 310 S. Michigan.

TO RENT—SMALL AND LARGE AREAS all daylight, for office, stock and light mfg. Just out of loop area. Reduce your present high rentals. For particulars PHONE HARRISON 1200.

32 N. STATE S. W. CORNER WASH.—ATtractive offices; splendid light; night service; center of loop; single r., $25 up; with reception rm., $40 up; few furn. Beau. desk space. steno., phone. SWIGART & CO., Room 601.

OFFICE ECONOMY PLAN—
FURN. OFFICES $25; DESKS $10.
IN SMALL SUITES WITH SEC. SERVICE
Rm. 420, 82 W. Wash.-st. Andover 5696.

TWO NAMES ARE NOW ON THE DOOR
Above rime-line appears in conn. today's game want ad jingles. See display ad for details. Who wants help?

BEAUTIFUL OFFICES, SALES DISPLAYS or studio space; unusually light; low rent. EDWIN J. BOWES JR. & CO. 154 E. Erie-st. Whitehall 6026

LIGHT PRIV. OFFICES—WITH SECRETARIal and phone serv. available at reas. cost. Room 1201. 109 N. Dearborn Bldg.

PRIV. OFFICE IN NICE SUITE, NR. CRT. house; $30, incl. services. Dearborn 9770.

TO RENT—OFFICES AND SHOPS.

Central.

TRIBUNE TOWER
A superb office building occupied by the executive offices of THE TRIBUNE COMPANY and the Chicago offices of many large national concerns.
A Tower office, an attractive double corner space and smaller units are now available at reasonable rentals. This building is known throughout the world and merits your investigation if you want fine office space.
Apply to
HOLMES ONDERDONK,
1229 TRIBUNE TOWER.
Telephone Superior 0100.

ENGINEERING BLDG.
PRIVATE OFFICES. ALSO
Furnished and unfurnished. Desk space. Mailing address. Phone and Secretarial Service. 205 Wacker-dr., Suite 200. Central 1689.

TO RENT—MANUFACTURING PROPERTY.

1,500-5,000 SQ. FT. FACING OGDEN-BLVD., 1400 West, suitable for office and showroom or light mfg.; htd.; good light; all trans.; a real bargain. State 0240.

DES. SPACE, 1,300 FT., FREE ELEC., $25. Bischoff. 18 W. Kinzie-st. Sup. 5813.

WANTED—TO RENT—MISCELLANEOUS.

AUTO REPAIR SHOP—2 CARS OR MORE Uptown; low rent. Lair. 1740 Ohio.

OFFICE FURNITURE, FILES, SAFES.

THE FIRM'S NOW GARDNER & MOORE Above rime-line appears in conn. today's game want ad jingles. Display ad gives details. Need a new fur coat?

DESKS, SOFAS, FILES, KARDEX CABInets, chairs. Spitzer's, 173 W. Lake-st.

1000 PIECES OFFICE FURNITURE FOR sale. Cheap; moving. 130 W. Lake.

BANK FURN., FILES, CABINETS, ETC.; barg. Edelson & Co., 124 W. Lake. Fra. 3787.

SELLING ENTIRE EQUIP. OF LARGE BROkerage house; priced low. 312 N. Monroe.

HOME FURNISHINGS.

(See Also Household Appliances.)

Furniture and Dept. Stores.

HARTMAN'S WAREHOUSE CASH. BARGAIN OUTLET STORE. YARDS 4590.
$50.00 val. 2 pc. PARLOR SUITES..$14.95
8.00 val. metal beds, all sizes........ 2.49
65.00 val. 7 pc. DINING RM. SET.. 19.50
15.00 val. 9x12 Rug 4.95
65.00 val. 3 pc. BEDROOM SETS.... 19.50
8.00 val. Coil Springs 2.95
50.00 val. CONSOLE RADIO 14.95
153 W. 39th-st. Open Tues., Thur., Sat. eves.

South Side.

BIGGEST BARGAINS IN CHICAGO—9X12 Am. Orient. rug, $15; was $100. Imported 9x12 rug, $12; was $275. Wal. bedrm. set, $45; was $300. Wal. din. rm. set, $35. Parlor set, $40; was $400. Nelson Storage, 6910 Cottage Grove-av. Eves. 9:30; Sun., 5 p. m.

RUGS UNCLAIMED FROM OUR PLANT—9x12, 8x10, $5 up; 5,000 yds. carpets, 50c yd. Klever Shampay Karpet Kleaners, 4633 Cottage Grove. Op. Tues., Thurs., Sat. eves.

STORAGE & RUMMAGE SALE—BARGAINS; Hi. grade furn., rugs for charges; miscell. JOYCE WAREHOUSE. 5711 S. Halsted.

4 RMS., BEAU. FURN. WALNUT BDRMS. Maple dinette set, rugs 9x12, 2x4; reas. 6802 Prairie-av., Apt. H2. Vinc. 7134.

UNCLAIMED STORAGE SALE — 4 ROOMS compl., $99.50; only $15 cash; your own terms. Kessel Bros., 4312 Cottage Grove-av.

22 STORAGE LOTS OF FINE FURN., SOLD for charges due. Available Storage, 7732 Stony Island-av. Open evenings till 9 p. m.

SELL FOR STOR. MAH. PAR. SET, $19; bedrm. set, $17; wal. din. r. set, $14; 100 rugs, $5 up. C.Normal,6121S.Halsted. Op.eves.

3 R. FURN., BRAND NEW USED 2 MOS.; must go at once. 8008 S. Paulina, Apt. 1.

4 RMS. REALLY EXCEPTIONAL FURN.; will sep.; reas. 1423 E. 55th. Mid. 6330.

UNCL. GOOD FURN. SOLD FOR CHARGES. Dunn Bros., 6714 Cottage Grove. Op. Sun.

LIV. R., DIN., BEDRM. SETS, $18 EACH; Rugs, $5. 6140 Cottage Grove. Eve., Sun.

North Side.

BEAUT. FURN. 8 RMS.; 2 PC. PARL. SET, $35; cost $200; lounging chair, $15; 9x12 Amer. Orient. rug, $15; 9x12 Imp. Orient. and small rugs, drapes, 2 bedr. sets, 1 twin din. set, other pieces; nr. L Loyola studio. O CARR, 6347 Kenmore. Sheldrake 7074.

RUGS UNCALLED FOR AT OUR PLANT. Large assort., 9x12, 8x10 low as $7.50. Imperial Rug Cleaners. 2123-33 Lincoln-av. Open daily. Tues., Thurs., Sat. eves. till 9.

ONLY AFTER 2 P. M.—BEAUT. PARLOR set, $25; $60 vacuum, $8; at any reas. offer, bedrm. din. rm. set, 2 9x12 rugs, office desk with chr., etc. Flat to rent. 1502 Wilson.

BANKRUPT NEW FURN.—PAR. SET, $29; 3 pc. bedrm. set, $35; dining set, rugs, loung. chair, $12; brkfst. set. Other bargs. Open eves. to 10 Sun. 5 p. m. 6542 N. Clark.

SACRIFICE FOR CASH $50,000 NEW FURN. Parl., bed., din., $29; rugs, $10. Remer Co., 5822 N. Western-av. Open eves. 9; Sun. 5.

GAS RANGE, PERFECT COND., $10. LAKE View 3934. 927 Irving Park-blvd.

LIV. RM. AND DIN. FURN. COMP. OR sep.; gd. qual. and cond. 5785 Ridge-av.

2 RM. KIT., LIV. RM., BEDRM., IN-A-DOR; sublease; $40 mo. 627 Roscoe-st. Bit. 0398.

CARVED LIV. RM. TABLE, MIRROR, D. C. radio, bedr., din. r., etc. 10W.Elm.,apt.1200

Northwest Side.

5 RM. APT. COMPLETE, LEASE OPTIONal. 4815 Fullerton. Berkshire 7465.

FINE NEW DINING ROOM SET; MAKE offer. 5158 Montrose-av.

West Side.

SACR. NEW FURN.; PARL., BEDRM., DIN. rm sets, $39; brkfst. sets, rugs, tables, chairs. Tufts. 4444 Madison. Op. eves., Sun.

3 PIECE LIV RM. SUITE, PIANO, WAL. din. tble., 6 chrs. Bet. 6-9. Mer. 7664.

FOR SALE—1 BEDRM. SET AND 1 KITCH. set. 3116 W. Congress, 2nd floor.

BED, DRESSER, ROCKERS, ICEBOX, wardrobe, rugs, etc.; barg. Van B. 3268.

Suburban.

$40 KROLL BABY CAB, $15; $200 8 PC. din. rm. set, $35; $150 gas range, $35; screens, shades, carp'nter-gard'n tools, punching bag. 2733 N 77th-av., Elmwood Park.

HOUSEHOLD APPLIANCES.

THOR SALE—DISPLAY WASHERS—
New machine guarantee.
Cylinders, $26-$49.50; Agitators, $49.50; Washer-ironer comb., $64.50. WE ALSO RENT. 202 S. Wabash. Wabash 7944.

HAVE 50 SIMPLEX ELEC. RANGES, ORIGinally sold at $139, to sell at $12.50 ea. 220 W. Huron, 1st fl. Del. 7809. Open Sun.

Electrical Refrigeration.

CLEARANCE SALE!
Stock of new 1932 factory floor samples of nationally known electric refrigerators; 5 cu. ft., $159 value for $59! Factory guaran. Terms. 173 N. Michigan-av.

While They Last! $58!
Brand new electric refrigerators, slightly scratched in shipping; fully guaranteed. Factory, 2430 S. Michigan. Open evenings.

24 REPOSSESSED AND USED ELEC. REfrigs.; Frigidaire, Norge, Servel, Sparton, Zerozone. GUARANTEED. All sizes. As low as $29. Only $5 down. Easy terms. Open eves. 1954 W. 35th-st. Laf. 3040.

$63 BUYS 7 CU. FT. PORC. BOHN ELEC. refrig., used only 90 days; 3 yr. guar. 1932 floor samples 30% disc.; used Frigidaires as low as $20; terms to suit. Open Sunday, 11-4. Rm. 204, 506 S. Wabash-av.

BARGAIN PRICES, ALL SIZES FLOOR samples from wholesale distributor. Majestic Refrigerators. The Harry Alter Co., 1730 S. Michigan-av. Victory 5353.

NATIONALLY ADV. ELECT. REFRIG. Completely overhauled, written guarantee with each refrig.; priced to sell quick. 2308 W. Madison-st. Open evenings and Sundays.

REPOSSESSED FRIGIDAIRES $25 UP; like new; cold controls; open evenings. Empire Finance Co., 2400 Madison.

$33.00—ELECT. REFRIGERATION—$33.00. Exceptional value in a rebuilt electric refrigerator; weekly terms. 6047 S. Halsted.

ELEC. REFIG., FULLY GUAR., INCL. Frigid. Kelv.; also 8 new all porc., at less than ½ orig. cost. Come early. 220W.Huron.

ELEC. WASHER, $16; MAYTAG, $25; THOR, $35; new ones, $1 wk. 3126 Lincoln-av.

1932 MAJESTIC EL. REFR., FL. SAMPLES at big disc. 3171 Lincoln. Buc. 2214.

SERVICE, UNITS, PARTS. ALL MAKES used refr., $35. 2835 Lincoln. Buck. 2048.

BUS TRANSPORTATION.

NEW YORK, $12; LOS ANGELES, $23; ST. Louis, $3; Kansas City, $6.50; Detroit, $2.50; Toledo, $3.75; Cleve., $5; Buffalo, $9.25; Cincinnati, $5; Atlanta, $12; Miami, $25; Des Moines, $5; Omaha, $7; Denver, $13; Minn., $6.25. 87 W Van Buren. Web. 1702.

NEW YORK, $12.
Detroit, $2.50; St. Louis, $3; L. A., $25. NU WAY TRAVEL SERVICE, 31 E. 12TH-ST. VICTORY 0341.

BUSES EVERYWHERE.
RAILROAD PROTECTION.
Union Pacific-Chgo. North Western Stages. 12 S. LA SALLE-ST. STATE 2250.

Low Excursion Everywhere.
LOOP BUS AIR DEPOT.
19 N. Clark-st. Randolph 8855.

SOUTHERN LIMITED.
SHORTEST ROUTE SOUTH. PHONE CALUMET 0228.

L. ANGELES, $22; N. Y., $12; DENVER, $13; low fares everywhere, by bus or air. 53 W. RANDOLPH. STATE 8400.

MOON MULLINS—ONE OF THE SEVEN WONDERS OF THE WORLD

REAL ESTATE FOR SALE.

APARTMENT BUILDINGS.

Northwest Side.

3 FLAT BRK., 5-5 RMS., HOT WTR. HT., closed in slps. porch, 2 car gar., real bargain. 3851 N. Lowell-av. No agents.

West Side.

1615 S. Keeler—Cor. Alley.

3 story brick 3 flats, 5 rms. each; modern, newly decorated; 7 yrs. old; cost $14,000; will take $6,500 and will make terms for quick sale to close an estate.
FRANK J. PETRU,
1443 W. 18th-st. Tel. Can. 0806.

BUSINESS PROPERTY.

South Side.

NEVER AGAIN—SO. STATE-ST. COR. MOD. 6 stores, 30 apts., A1 cond.; $15,000 mtg. only; cash offer. No tr. Scher. Drexel 1800.

North Side.

710 N. RUSH-ST. $27,500
1254 N. DEARBORN $25,000
HERBERT NEWCOMB. [EXCLUSIVELY]
33 S. CLARK. CENTRAL 2657.

HOUSES.

South Side.

WORLD'S FAIR MONEY MAKER—FINE, large home, Ellis-av., nr. lake; fireplaces, run. water in; rms. appt. So. Shore 5578.

$2,300 TAKES EQUITY 5 RM. BRK. COTtage; bal. $32 mo.; ca. ... 8455 Justine.

5 ROOM BRICK BUNGALOWS. PRAC. NEW. $4,500. Frank De Lugach, 314 W. 101st-pl.

$10,000 BUNG. FOR $7,250; SM. DOWN paymt., bal. monthly. Normal 7169.

Southwest Side.

WILL YOU BELIEVE YOUR EYES? A HOME COMPLETE.

Large living room, 11x15; 2 large bedrooms, 12x9.8; large kitchen, 8.6x10.4; large bathroom, 5x7; 2 large clothes closets, modern design, well built on large 60 ft. lot, in good location, near Schools, Churches and Stores; everything complete; low taxes; down payment $600, balance $35 per month and the house is paid for in 5 years—no mortgage to be renewed—don't be deceived by the low price—come and see these homes at 95TH AND RIDGELAND [6400 West] or telephone Andover 1331 and we will take you out without any obligation to buy.

$2,500 EQUITY IN 7 RM. FRAME HSE., st. and alley paved; well taken care of; no reas. offer refused. Phone Independ. 0097.

MUST SELL 7 R. BRK. BUNG., COST $11,500; pr. $5,950 for 3 days. 6142 S. Kolin.

ATTRACTIVE 5 RM. BRICK BUNG.; GLZ. porch; 2 car garage. 5736 S. Troy-st.

North Side.

HANDSOME CORNER HOME—7 RM.; E. Edgewater; cond. like new; cost owner $22,000, buy for $12,000. Ph. Rog. P. 0011.

Northwest Side.

MY $18,000 BUNGALOW GOES FOR $10,000 to the party who can lay down $3,500 cash. Phone owner, Avenue 8875.

$45 MONTHLY. $300 CASH. Owner will sacrifice her 5 room bung.; h. w.; to resp. party. Ph. Bue. 2442 for appt.

BUNG., 7 RM., BRICK; WELL FINANCED. Price, $5,900; cash, $700. Berk. 7749.

S-A-C.—NEW 5 RM. BRK BUNG.; H. W. HT. All ass't paid. Palisade 7896. 3025 Nagle.

West Side.

MOD. 6 RM. BRICK. A1 COND.; MUST SAC.; $5,750; worth $10,000. 2664 Washington.

VACANT.

Southwest Side.

30 FT. LOTS—$49 EA.; $1 DOWN, $1 A week. Frank De Lugach, 95th-California.

Northwest Side.

GOOD BUSINESS CORNER.

Cor. Grand and Park-avs., River Grove, 150x150 ft.; owner refused $24,000 a few years ago; will now take $4,500 for quick sale.
FRANK J. PETRU,
1443 W. 18th-st. Tel. Can. 0806.

BY OWNER CHOICE, RESIDENTIAL, NEAR school, good trans. Berk. 1220.

REAL ESTATE—MFG. PROPERTY.

FACTORY SITE FOR PRICE OF MORTgage, $11,000; entire block, 34th-Hoyne; C. & A. R. R. Call Superior 8353.

REAL ESTATE—SUBURBAN—SOUTH.

General.

2¼ ACRES FACING STATE ROAD; 4 RM. hse.; 4 blks. to depot on R. I. R. R. J. A. SHERMAN, 6211 S. Troy-st. Rep. 4995.

Midlothian—39 minutes to loop.

HAVE A 5 RM. FRAME BUNG.; ALL modern; near station; will sell cheap; terms; will trade. Address A M 577, Tribune.

REAL ESTATE—SUBURBAN—NORTH.

Evanston—19 minutes to loop.

N. EVANSTON—6 R. BUNG.; OIL HT.; gar.; 50 ft. lot; fine loc.; lge. trees; real barg.; nr. N. W. H. D. Bent. Univ. 1243.

BEAU. 6 RM. ENGL. HOME; SELL AT GRT. sac. Deal direct. Call Grovehill 1477.

Highland Park—34 minutes to loop.

½ FORMER PRICE, 8 RM. MODERN HSE., 3 tile baths; overlooking Lake Shore golf course; small cash payment, bal. like rent. Phone Central 8376 or Glencoe 177.

REAL ESTATE—SUBURBAN—N. W.

Arlington Heights—33 min. to loop.

REPOSSESSED 5 R. SHINGLE HOUSE; full bsmt.; furn. ht.; mod. plbg.; 2 car gar.; 100 ft. frig. paved hwy. State 3861.

Park Ridge—21 minutes to loop.

FINE HOME, 5 LRG. SUNNY RMS. WITH breakfast nook, tile kit., elec. refrig., oil ht.; choice loc.; beau. l'scaped; cost $20,000; sac. for $12,500; show by appt. New. 1355.

REAL ESTATE—SUBURBAN—WEST.

General.

$200 CASH—BALANCE SAME AS RENTAL buys cottage with concrete block foundation with lot 120x150 ft., beautiful garden. Price $3,800.

$300 cash—balance monthly—buys a 4 room brick bungalow with lot 50x200 in Lyons; 3 blocks from Ogden-av. Price $6,200
FRANK J. PETRU,
1443 W. 18th-st. Tel. Can. 0806.

Berwyn—17 minutes to loop.

OWNER—5 RM. BRK. BUNG.; ORIG. PR. $8,750; sell for $6,500; $500 dn.; sm. mo. paymt. 6941 W. 29th-pl. Berwyn 2705.

Brookfield—23 minutes to loop.

$3,150 EQ. 5 R. BRK. HOME; GAR.; $600 or exch. clr. sum. home. Own. Brook. 6397.

Glen Ellyn—36 minutes to loop.

GLEN ELLYN—RENT $50; SELL $6,500; e z terms; mod. 6 rm. hse.; good loc.; lge. lot; no mtg. Ph. Ran. 1474, G. E. 1020.

La Grange—21 minutes to loop.

FINEST CNTRY. PROP.; WEST OF CHIcago; 7 a.; fine 6 r. bung.; 3 car gar.; corn. 55th and Brainard, La Grange; just S. of La Grange Cntry. club; would make gd. bus. prop. or fine cntry. estate. Ph. La Grange 693 or Mr. Johnsen at Craw. 2626.

FINE 6 R. BRK. RESID. WITH LGE. PLAT of ground, loc. in best part of La Grange, at a bargain. Phone La Grange 4617.

9 RM. FRAME HOUSE—EXC. LOC. FOR rm. hse., home, bus. prop. La Grange 3078.

River Forest—18 minutes to loop.

OWNER LEAVING TOWN—SAC. MODERN 6 rm. bung., $7,250; nr. L trans.; lge. lot; 2 car gar.; incl. frt. and rear pchs; ext. r. in attic; no assmts.; new 1st mtg.
PILGRIM, 5637 W. LAKE. VIL. 5100.

REAL ESTATE—SUMMER RESORTS.

AUCTION SALE
ONE O'CLOCK,
AUGUST 7TH.
Six Beautiful Homes

in Miami Park on the shores of Lake Michigan; U. S. No. 31; three miles North of South Haven, 2 brick and 4 frame; plastered; hardwood floors, and all new and modern, never occupied. Never was there such an opportunity to buy a summer home on Lake Michigan at your own price. These homes will be sold to satisfy material bills. Sold clear subject to 1932 taxes.
WALTER MOYER, AUCT.
W. M. Haas, 811 I. O. O. F. Bldg.
South Bend, Ind. Phone 38888.

NEW COTTAGE—4 ROOMS, WITH LARGE glazed sleeping porch, on ¼ acre lake lot, 38 miles N. W. of Chicago. $1,200; $300 cash. $25 month; no assessments. ADDRESS L X 164, TRIBUNE.

RECEIVER'S SALE

will liquidate beau. Fox River home sites for bal. due on forfeited contracts. Frank A. Mulholland, Receiver. Fra. 0280.

SACRIFICE WATERFRONT, WOODED LOT on lake, nr. Chgo.; will accept best offer for my equity. Address S 460, Tribune.

BARG.—OWNER SAC. NEW COTT., LGE. Wis. lake; 2 hrs. Chi.; gd. fish., bathg.; $875; tms. Gentiles. Address M B 36, Tribune.

SELL OR EXCH.—BEAU. WOODED LAKE lot with 2 rm. house, elec., water, boat, landscaped gardens. Box 123, Fox Lake, Ill.

PRIVATE OWNER MUST SAC. AT ONCE brand new 3 r. cottage on beau. Wis. lake, $575; terms. Address M D 294, Tribune.

ENGLISH TYPE COTTAGE AT LAKE NEAR McHenry, 1 hour Chicago; for quick sale, $800, incl. boat. Address M A 89, Tribune.

SUMMER HOMESITE—NO. ILL. LAKE; 1 hr. Chgo.; $200, incl. boat. State 2676.

FISTAKEE LAKE—MOD. NEW FUR. BUNG. $2,700. Tms. Address M B 37, Tribune.

OWNER CUTS PRICE 3 R. COT.; LG. WIS. lake; $600. Address M B 40, Tribune.

TWIN LAKES, WIS.—SACRIFICE 4 25X100 ft. lots. Lake priv., at $135 ea. J.E.Carey.

LEASEHOLDS.

3825 PINE GROVE—7 RMS., COMP. FURN. Ideal for renting; gd. trans. Mrs. Clarke.

REAL ESTATE—FARM LANDS.

Illinois.

5 ACRES—TRUCK FARM LAND, SOME can be used for poultry; only 27 miles from Chicago; $250 cash will handle; will loan money for bldg. material. Also have 2½ acres with bldgs. Address A L 304, Tribune.

BEAU. HOME—5 A., SUIT. POULT., DAIRYing or nursery; 100 mi. so. of city; elect., water, stm. ht., mod.; large shaded lawn; poult. equip. By owner, E. Kovach, Dice Addition, Hoopeston, Ill.

10 ACRES NEAR C. A. & E. DEPOT—35 miles west. Price, $2,000, $300 cash $20 mo. Write Box 61, Wayne, Ill.

Michigan.

76 ACRES NEAR HOLLAND, 5 R. HOUSE, barn and other bldgs., 2 horses, 2 cows, 200 chickens, tools, fruit trees, growing crop; $4,500. 1112 W. 61st-st.

50 A., 1 MI. TOWN, FEW RODS H'WAY—20 a. Concord grapes; good buildings; elec. lts.; team, cow, poultry; tools; crops. $3,500, part cash. Roessler, 140 S. Dearborn.

FORCED SALE—40 A.; IMPR. BUILDINGS, etc.; cost $3,000; now all for $1,200. Trustee, R. 203, 1101 So.-blvd., Oak Park, Ill.

40 A., 5 MI. CITY, PAVED RD.; 30 CLRD. 5 rm. hse., brn.; $1,250, $100 cash, $10 mo. Evans-Tinney Co., Fremont, Mich.

Oklahoma.

OWNER WILL SELL ENTIRE 10 ACRE tract for $50; $5 dn., $5 mo. Mid. 9170.

Texas.

15 A. RIO GR. VAL., 1¼ YR. GRAPEFRUIT trees. Reas. Address M D 118, Tribune.

Wisconsin.

SOO LINE LAND GRANT. LANDS IN UPper Wisconsin. Free information. Ask for Booklet No. 53. Homeseekers' rates. Address H. S. FUNSTON, Land Dept., Soo Line Ry., Minneapolis, Minn.

OWN 80 ACS. UNIMPR. LAND FREE OF debt, nr. Marinette imprvd. sect.; good soil, timber; trade for lake front cottage or acreage on No. Wis. lake. Wentworth 7233.

Miscellaneous.

40 ACRES—$150. EASY TERMS. FREE book, map. A. W. BLOM, Menominee, Mich.

LAND INFORMATION.

SOLD FOR TAXES.

Farms, $1 acre; send 25c in coin. Copy of tax laws, lists, how to buy, etc. Michigan Tax Deed Service, 521½ N. Bulter-blvd., Box 57, Lansing, Mich.

REAL ESTATE WANTED.

Business Property.

HAVE CUSTOMERS WITH CASH FOR ONE story Chicago business property.
FRANKENSTEIN & CO.
33 N. La Salle-st. Central 5753.

REAL ESTATE FOR EXCHANGE.

Farms and Acres.

WILL EXCHANGE $8,000 EQUITY MISSISsippi Delta cotton land for gd bonds, stocks. Lock Box 57, Tuscola, Ill.

80 ACRES—2-3 BLACK SOIL; TRADE FOR Chicago property. Harvey 1999.

A LARGE ASSORTMENT OF FARMS TO trade for income prop. Harvey 1999.

Houses.

AND GOT IT BACK TOUT DE SUITE Above rime-line appears in conn. today's game want ad jingles. Display ad tells details. Offices to rent.

BRICK BUNGALOW; RESTR. DIST.; BEST trans.; improve. all paid; small trade considered. Address M D 150, Tribune.

WILL EXCHANGE HOUSE, KENWOOD; 75 feet frontage; clear, for high class apartment; give descrip. Address L 411, Tribune.

Vacant.

CHOICE CLEAR VACANT. ALL IMPROVEments, for bldgs. in distress; quick action. See Bosiger. JOHN J. READY & CO., 4001 Sheridan-rd.

Miscellaneous.

WANTED—YOUR EQUITY IN BUILDING or vacant in exchange for city lot or small acre tract with or without house. Address M A 571, Tribune.

REAL ESTATE LOANS.

First Mortgage.

COLLATERAL LOANS ON 1ST MTGS. 1ST MTGS. BOUGHT. SUBST. DISCOUNT. General Acceptance Co., 139 N. Clark-st.

COLLATERAL LOANS MADE TO OWNERS of 1st mtgs. or buy your mtge. at disc. M. Fogel, 134 N. La Salle, R. 1600. Cen. 1428.

WANTED—$4,000 MTGE. ON $18,000 RESIdence; choice section on Skokie Valley fast line. Box 127, Highland Park.

SEE US ABOUT MAKING OR REFINANCING your mortgage or bond issue. Immediate service. Address M E 33, Tribune.

LADY WITH FUNDS WILL MAKE 1ST mtgs. See agent, 1156 N. Clark-st.

Junior Mortgage.

2D MORTGAGE LOANS
TRUSTEES SYSTEM SERVICE.

TRUSTEES SYSTEM BLDG., N. E. CORNER WELLS AND LAKE-STS.....ANDover 2121
1630 BELMONT-AV.........GRAceland 3800
3940 W. MADISON-ST.........KEDzie 2222
724 W. 63D-ST.........ENGlewood 1230

2D MORTGAGES MADE IN ONE DAY. Simmons Bros., 69 W. Washington.

BUILDING MATERIALS.

Lumber.

YOU WILL POSITIVELY SAVE MONEY ON lumber, millwork, roofing, wallboard, etc. 3509-15 Belmont-av. Independence 4800.

MORTGAGES.

MUST HAVE CASH—SAC. 1ST MTG.; GD. inc. prop. Address M D 119, Tribune.

LIBERAL COLLATERAL LOANS MADE ON 1st mtges. Grover. Phone Dearborn 0037.

FINANCIAL.

WANTED—$1,000 CASH, PAY 7% INT., int.-reduction loan quarterly; will give A1 mortgage. Address M D 86, Tribune.

RADIOS AND SUPPLIES.

RADIO SALE.

Don't miss lowest prices in Radio history. All new 1932 Standard below cost. Open eves; Sundays. Ph. Webster 7669.
330 S. STATE-ST.
JUST SOUTH OF JACKSON-BLVD.

SILVER MAR. 10 T. COMPL.—TUBES AND spkr., $24.50. Auto and D. C. chas., $8; 10 T. Ozarka, 10 T. R. C. A., aluminum records, mikes and pam-amplies; motors and pickups. 24 N. Wells.

10 TUBE SPARTON RADIO IN BEAUTIful highboy walnut cabinet; originally $197; now $49.50; complete with tubes; easy terms arranged if desired. Lyon & Healy bargain basement, 243 S. Wabash-av.

$15.95—'33 Auto Radio—$15.95

Rouwyn Radio Stores, 3152 N. Ashland-av. 1413 S. Michigan-av. 1729 W. Chicago-av.

1933 AUTO RADIO, $15.95. Dynamic speaker, pentode multi-mu tubes. ECONOMY TIRE AND RADIO STORES. 3100 Michigan. Open eves. 9; Sun. 2.

NEW SILVER MARSHALL AUTO RADIO complete, $24.75. All wave Silver Marshall 10 tube, $29.75; 12 tube, $39.75. Op. eves. and Sun. 601 Washington-blvd. Hay. 3020.

$1 DOWN, 50C WEEK, DELIVERS LATEST Midget Radio; $14.95 complete. Phone Ardmore 1810 or Monroe 1155.

Service Repairs, Etc.

Guaranteed Radio Service, $1
LONGBEACH 9449.
AAA1 Radio Laboratories.
1350 Wilson-av. Open eves. and Sundays.

$1—Radio Home Service—$1
Compare our prices for excellent radio repairs. Call Lake View 6080.

$1—RADIO SERVICE—$1
City and suburbs. Day-night service. Call Armitage 7644.

$1.......ANCEL RADIO SERVICE.......$1
Capitol 0168—South and West. Albany 9391—North and Northwest.

HIGH GRADE RADIO REPAIRING, $1.00. North, Lincoln 8854; South, Engle. 4449.

50c—RADIO SERVICE—50c. Any place. Work guaranteed. Albany 2898.

TYPEWRITERS AND SUPPLIES.

TYP. $7.50 MULTIGRAPH $25; SEALER, $8; dictaphone, $25. 190 N. La Salle.

USED AUTOMOBILES FOR SALE.

BUY A USED CAR at DASHIELL'S
Great August Sale and
SAVE MONEY
No Greater Bargains Ever Offered
Drastic Price Reductions on All Cars.
Be Sure and Visit Our Sale Before You Buy Any Used Car.
Come in Early and Be Prepared to Buy

A FEW SAMPLES:

$25 to $98
'27 Oakland Coach.....$ 25.00
Dodge Coupe 34.50
'25 Auburn Sedan 39.00
'27 Oakland Rdstr...... 45.00
'28 Essex Coach 52.00
'27 Hudson Sedan 67.50
Packard Tour. 67.50
'26 Buick Sedan 95.00
'29 Ford Sedan 98.00
'28 Dodge Victory Sd. 98.00

$98 to $198
'27 Buick Coach ....$ 98.50
Kissel Spt. Rdstr.. 107.50
'27 Nash Sedan 117.00
'29 Pontiac Coupe 125.00
'27 Auburn Rdstr....... 125.00
'27 Hupmobile Sedan. 127.00
'29 Pontiac Sedan 155.00
314 Cadillac Sedan..... 175.00
'28 Packard Rdstr...... 197.00
'28 Chrysler 72 Sed..... 197.00
'29 Nash Sedan 197.00

$198 to $298
'30 Dodge DA Sedan..$198.00
'29 Oldsmobile Coupe 199.00
'30 Ford Conv. Coupe 227.00
'30 Chevrolet Coach... 233.00
'27 La Salle Conv. Cp. 237.00
'29 Graham-Pge. Sed. 237.00
'29 Stude. Com. Vict.. 245.00
'29 Oldsmobile Sedan 249.00
'29 Stude. Dict. Sed.... 267.00
'31 Ford Sedan 275.00
'30 Essex Sedan 287.00
'30 Pontiac Sedan 295.00
'31 De Soto Coupe...... 297.00
'29 Buick Sedan 298.00

$298 to $398
'29 Buick Victoria......$299.00
'30 Stude. Spt. Rdstr.. 317.00
'30 Hupmobile Coupe 327.00
'29 Stude. Pres. 8 Sd. 337.00
'28 La Salle Sedan...... 347.00
'31 Chevrolet Vict...... 359.00
'30 Chrysler Spt. Cpe. 367.00
'31 Pontiac Cp., w. w. 377.00
'31 Chev. Conv. Cpe... 387.00
'31 Dodge 6 Sedan..... 395.00
'30 Hup. Sed., 6 w. w. 397.00

Open Evenings and Sundays.

DASHIELL MOTOR COMPANY
2522-2530-34 S. Michigan.
Telephone, Calumet 7300.

ROADSTERS.

1932 Ford, rumble seat, used..........$375
1931 Chevrolet, a beauty.............. 265
1930 Chevrolet De Luxe, 6 wire whls., side mts., rumble seat............ 185
1931 Chrysler 6 De Luxe, 6 wire whls., side mts., rumble seat............ 485
Guar., terms. Miller, 4444 Irving Park-blvd.

SELLING OUT ALL USED CARS. NO REASONABLE OFFER REFUSED. 2323 S. MICHIGAN-AV.

AUBURN—1931 5 PASS. SEDAN, GUARanteed. $595. 7158 STONY ISLAND-AV.

RIDE HOME IN THE GOOD OLD SURREY Above rime-line appears in conn. today's game want ad jingles. Display ad tells details. At least 12 rime-lines daily.

AUBURN—1931 DE LUXE PHAETON SED. 5 pass., 4 dr., 6 wire whls., side mts., chrome tire covers, free whlg.; repos.; sacr. for $595. Your car as down pay., bal. 12-24 mos.; 7 day driv. trial; 90 day guar. G. N. C. FINANCE CORP. AT CRAWFORD.
3939 Washington-blvd.

AUBURN—'32 STR. 8 USED CONVERT. coupe; 6 wire whls., fend. wells, chrome tire covers, white wall tires, trunk; cost $1,577; 30 days old; repos.; sacr. for $685. Your car as dn. pay., bal. 12-24 mos.; 7 day dr. trial; 90 day guar. G. M. S. Finance Co.
4635 Washington-blvd.

AUBURN—120 DE LUXE 4 DOOR SEDAN, late 1929, finished in battleship gray with 6 red wire wheels, side mounts, spotlight, etc. Special today, $378. Tom Harrigan, Inc., 452 Madison-st., Oak Park.

AUBURN—1930 6 SEDAN, $295; TRUNK, wire whls., etc.; terms. 4440 W. Madison.

BUICKS—$100 UP. IDEAL TRANSPORTAtion for your vacation, at low cost.
1927 Std. 4 Door Sedan..........$150
1927 Master 4 Door Sedan......... 200
Your car as down paymt., bal. 18 months. West Side Buick, 4666 Washington-blvd.

BUICK—1931 MODEL 8-90 SEDAN; 7 PASS., 6 wire whls., fender wells; white wall tires; cost $2,390; repossessed; guaranteed like new; sac. for less than half original cost. C. M. A. C. FINANCE, 3327 Milwaukee.

BUICK—1929, MASTER 6 BROUGHAM. Equal to a new car in every way. A special value for today at only $350. LINCOLN PARK BUICK, 2825 N. Halsted.

BUICK—1930-68 5 PASS. COUPE; 6 W.W., 2 spotlights. Owner can arrange terms or small trade. Normal 6807. Mr. Warner.

BUICK—1930 MASTER DE LUXE SEDAN, side mounts, trunk rack, absolutely perfect. $685. 2300 W. Division-st.

BUICK—1930 COUPE, NEW TIRES, ONLY $475. 2300 W. DIVISION.

USED AUTOMOBILES FOR SALE.

OPEN TODAY!
CHICAGO'S GREATEST USED CAR CLEARANCE!
STUDEBAKER'S AUGUST SALE
OFFERS YOU A BETTER CAR FOR FEWER DOLLARS

To clear used car stock, Studebaker has reduced prices $150 to $350 on many cars. Your present car will be accepted in trade. Liberal terms on balance.

Some cars priced as low as
$29.59!
That's all. No more to pay for this group.

OUR STOCK INCLUDES:
3 RECENT FORDS.
10 LATE MODEL CHEVROLETS.
11 RECENT BUICKS.
75 STUDEBAKERS, ALL YEARS AND MODELS.
5 NASHES.
5 CHRYSLERS.
9 PACKARDS.

And there are 100 other dandy used cars from which to choose. Every one is backed by the Famous Studebaker Pledge, which allows 5 days' driving trial.

COME IN NOW!
OPEN EVENINGS AND SUNDAY.
STUDEBAKER SALES
26TH AND MICHIGAN
CALUMET 6492.

Fords—500—Chevrolets
500 GUARANTEED CARS REDUCED 40%. $20 CASH, BAL. EASY. No indorsers. '29s-'31s, $75 UP. '27s-'28s, $20 UP. '32 STATE LICENSE FURNISHED. Your car as down payment. Always open.
Levy Auto and Finance Co.,
724 Milwaukee, Cor. Carpen'r

BUICK—'32 8-91 USED 4 DOOR 5 PASS. close coupled brome, 6 wire whls., fend. wells, chrome tire covers, radio; cost $2,290; only 30 days old; repos.; sacr. for $1,495. Your car as down paymt., bal. 12-24 mos. G. M. S. Finance Co. Always open.
4635 Washington-blvd.

CADILLAC, 1929.
Here is your chance to get a beautiful black Town Sedan with white wall tires, trunk, Lorraine light, hot water heater and other extras for only $595
NORTHWEST BUICK CO.
3801 LAWRENCE-AV.

CADILLAC—'31 12 CYL. 7 PASS. DE LUXE Sedan; 6 wire whls., chrome tire covers, radio equipped, $1,950; also '31 De Luxe Town Sedan, 8 cyl., 6 w. whls., side mts.; pract. new $1,595, and 1930 Town Sedan, radio eqpd., storage 1 yr., sacr. for $785, 90 day warranty on above cars and 7 day driv. trial. S. & G. Auto Finance, 4635-37 W. Madison.

CADILLAC—12 SED. 1931 DE L. FLEETwood; 6 wire whls., side mts.; cost $4,600; repos. Yours at $1,875. Your car as down paymt., bal. 12-24 mos.; 7 day driv. trial. G. N. C. FINANCE CORP. AT CRAWFORD.
3939 Washington-blvd.

CADILLAC V-8 COUPE
Convertible. Excellent condition; 6 wire wheels, and white side tires. A real bargain for cash. Call Bittersweet 6729. At home Sat. p. m. and all day Sunday.

CADILLAC 1929 SEDAN.
341-B 7 pass. Synchro-mesh trans. Orig. cost $3,900. Our price $645. Perfect cond. 1801 W. 63D-ST., COR. WOOD.

CADILLAC—1932, USED, DELUXE SEDAN, 6 WIRE WHEELS, LONG WHEEL BASE, ETC. MUST BE SOLD. MAKE OFFER. F-E-L-Z. WELLINGTON 7802.

CADILLAC—1931 V-16, RUNS AND LOOKS like new; low mileage. $3,100 cash. Prospect 10364.

CADILLAC—5 PASS. TOWN SEDAN. IN perfect condition. Looks like new. Must sacrifice at huge loss. 1128 Loyola-av.

Chevrolet '31 Coach, $295.
Ideal family car, priced very low. GLENN E. HOLMES, Inc., 30 West Lake-st.

CHEVROLET—1932 USED COACH, FULLY equip., $440. Walton Finance, 940 Milwaukee-av.

CHEVROLET—COACH, '32; USED; DRIVEN 2,000 mi.; like brand new. $440. Robertson, 2031 Calumet. Vic. 6042, eves. Dor. 6955

CHEVROLET — '31 COACH; MUST SELL; free license. Ph. Beverly 9420.

CHEVROLET—1930 COACH, A1 CONDITION; like new. 3516 Belden-av. Spald. 5316.

CHEV.—'31 COUPE; EXC. COND.; REAS. priv. 7920 S. Greenwood. Amb. 2359.

CHEVROLET—LATE 1931 SEDAN; $350; terms. 3327 Milwaukee-av, at Crawford.

CHRYSLER—8 DE LUXE '31 SEDAN; 6 wire whls., side mts., free wheeling, chrome tire covers; cost $1,865. Yours for $695. Your car as down paymt., bal. 12-24 mos. G. N. C. FINANCE CORP. AT CRAWFORD.
3939 Washington-blvd.

CHRYSLER—77 SEDAN, LATE 1930 DE luxe with 6 wire whls., side mts., etc.; $585. Reconditioned and guaranteed by CHRYSLER DEALER, 3236 Jackson-blvd.

CHRYSLER—1931 6 DE LUXE ROADSTER, 6 wire whls., side mts., rum. seat. Like new, $385, terms. Miller, 4444 Irving Park.

CHRYSLER—1931 COUPE; WIRE WHEELS; a beautiful car; only $495.

CHRYSLER DLR., 2515 MILWAUKEE-AV.

CHRYSLER—75, 1929 CONV. CP.; REALLY like new. 3453 S. Morgan. Bou. 2510.

CHRYSLER—'27-70 4-DR. SED.; PERF. mech. cond. Need cash; $85. Col. 6818.

CHRYSLER—SEDAN, '30; A-1 COND.; SAC. $285; priv. party. Irving 6754.

CHRYSLER—1928 4 DOOR SEDAN, $50 cash. MRS. JONES, 3423 Madison.

CORD—1931 DE LUXE SEDAN; 6 WIRE wheels; must be seen to be appreciated; car driven very little; cost $3,700; no reasonable offer refused. 12 to 24 months to pay, trade. Mr. Bower, 4647 W. Madison.

DODGE BROTHERS—1932 USED 8 CYL. sedan; finished in a beautiful tan color; fully equipped, including a radio; carries our regular guarantee. Can be bought at a big reduction. Easy terms. Ask for Mr. Malone. Dashiell Motor Co., 2542 S. Michigan. Calumet 7300.

FORD—'30 COUPE; RUMBLE SEAT; VERY clean; barg., $56 down. 1107 N. Clark.

FORD—V-8 VICTORIA, 1932, USED, SEE Walton Finance Corp., 940 Milwaukee-av.

FORD—1932 V8 FORDOR SEDAN [USED]. Huge savings. 2300 W. Division-st.

FORD — 1932 TUDOR SEDAN [USED]. HUGE SAV. 2300 W. DIVISION-ST.

FORD—'29 SPT. ROADSTER; RUMBLE, $95 takes it. 2234 S. Michigan.

FORD—LATEST '31 TOWN SEDAN; FOREclosure. Warehouse, 1325 W. Randolph.

FORD—MOD. A OPEN CAR, A-1 COND., tires; not over $100 cash. Well. 6796.

USED AUTOMOBILES FOR SALE.

We Are Still at
2210 Michigan-av.

Every car in our hands was prepared for this gigantic removal sale when negotiations regarding our building at this address were satisfactorily straightened out. Inasmuch as we always have from 50 to 80 cars going through our shops for reconditioning, this situation has again crowded our salesrooms, so we are holding this

11th Hour Specials

DRASTIC REDUCTIONS sale to thin our stock to at least 125 cars. Don't be an 11th-hour buyer, come in right now, and see for yourself the beautiful cars we offer at sharp reductions under all market values.

ALL MAKES ALL PRICES
Way Below Market Values.
THINK OF IT!
Open and Closed Cars as Low as
$87
Many from $25 to $775.
7-Day Driving Trial.
Open All Day Sunday.
Open Evenings.
Bird-Sykes
GRAHAM DISTRIBUTOR.
2210 Michigan-av.

Fords—Late Models
$50 DOWN, $5 WEEK.
1930 Coupe, extras..................$200
1930 Town Sedan, A1 condition......... 265
1930 Roadster, rumble seat.............. 190
1931 Tudor, bargain..................... 265
1931 Coupe, very clean.................. 275
1931 De Luxe Roadster, side mounts...... 275
$75 to $125 for your '28-'29 Ford-Chev.
LITSINGER, 925 W. Jackson. Alw. open.
OVER 35,000 SATISFIED OWNERS.

FORDS—Guaranteed—FORDS
1931 Std. Coupe; like new.........$ 95 down
1931 Conv. Coupe; canary yellow.. 100 down
1931 Victoria; radio; spotlight....... 125 down
1930 Coupe, A1 condition............ 71 down
1930 Sport Coupe, spotlight......... 71 down
GLENN E. HOLMES, Inc., 30 East Lake-st.

Fords—Reconditioned—Fords.
1931 Tudor; excel. cond..............$90 down
1931 Std. Coupe; like new............$90 down
1931 De L. Phaeton; side mounts.....$90 down
1930 Tudor; new car appearance.....$80 down
Many other makes and models.....$35 and up
CHAS. J. DEMPSEY, Inc., 2300 Madison-st.

FORD—1931 DE LUXE SPORT RDSTR., maroon duco, with rumble seat, radiator screen, wings, other extras. A nearly new car, special at only $100 down. GLENN E. HOLMES, INC., 30 W. Lake-st.

FORD—1931 TUDOR, CLEAN..........$245
Ford 1931 Victoria; side mts............ 215
Ford 1930 Sport Coupe................. 195
90 day written guarantee. $20 to 1-3 down.
M. J. KELLY. 4445 W. MADISON.

FORDS—1928 TO 1931; ALL MODELS. PRICED TO SELL AT ONCE. SEE OUR BARGAINS BEFORE YOU BUY. HESSER & SODEN, 1234 MORSE-AV.

FORDS—[20] 1931, 1930, 1929 CABRIOlets, Sport Coupes, Std. Coupes. All in perf. cond., at a bargain. Terms, trade. LAWDER BROS., 6900 VINCENNES-AV.

FORD—'31 SEDAN; PERFECT CONDITION. Appears to be new; beautiful maroon paint. Special, $295. Diversey Oldsmobile Sales. 824 Diversey-pkwy.

FORD—'31 DE LUXE PHAETON, $95 DN. Used only 3 months. A very snappy car with side mounts, wings, etc. Guaranteed by CHAS. J. DEMPSEY, INC., 2300 Madison.

FORD—1931 TUDOR; $90 DOWN. MECHANically A1; finish and uphol. spotless. Will please most exacting buyer. Guar. CHAS. J. DEMPSEY, Inc., 2300 Madison-st.

FORDS—10 LATE 1931 AND 1930 TUDORS. In excel. cond. at a barg. Tms. or trade. LAWDER BROS., 6900 VINCENNES-AV.

FORD—LATE '31 5 PASS. VICTORIA; LOW mileage; like new; spec., $325. HARBOR MOTOR CO., 7733 Cottage Grove. Rad. 6400.

FORD—1929 TUDOR SEDAN; LIKE NEW; out of work; will sac. $165. Roc. 7026.

FRANKLIN—'32 SEDAN, SUPER CHARGED Airman 6. De luxe 4 door model 16. Used; wire whls., spare tire never used, free whlng., ride control, automatic starter, etc. Purchased May, 1932. Used very little. Will sacrifice at about 50c on the dollar. 1801 W. 63d-st. Alw. open.

FRANKLIN—REBUILT AND G'R'T'D; ALL models and body styles. Real bargains. FRANKLIN FACTORY BRANCH, 2000 S. Michigan-av. Victory 2000.

FRANKLIN—'30 SEDAN, 6 WIRE WHEELS, used in city only. Perfect car. Conditions compel sale, $750. 7228 Calumet-av.

GRAHAM—BLUE STREAK '32 DE LUXE Sedan, used. Almost new, latest car. 6 w. w., fender wells. Cost $1,465. Sac. for $875. Guar. same as new. 2424 Milwaukee.

GRAHAM—827-'29 SEDAN. ORIG. BLUE finish like new. Sacrifice, $385, terms. Miller Motor Sales, 4444 Irving Park-blvd.

GRAHAM—621-'29 SEDAN, 6 WIRE WHLS., side mounts, A-1 throughout. A steal at $275, terms. Miller Motors, 4444 Irving Pk.

GRAH.-PAIGE—'30, LT. 6 DE L. SED., $200. Mrs. Larkin, 419 S. Taylor, Oak Park.

HUDSON—6, LATE 1930 DE LUXE CUSTOM sedan; 6 w. w., 2 fender mtd.; new tires; barg., $350; terms. 3327 Milwaukee.

HUDSON—4 DR., LATE '29; PRI. PTY.; must sell 90 day guar. University 5796.

HUDSON—1930 SEDAN; RADIO EQUIPPED; $495. 7158 STONY ISLAND-AV.

HUPMOBILE—1931 8 4 DR. 5 PASS. DE luxe sed.; 6 w. whls., fend. wells, chrome tire covers, trunk; cost $2,270; can't tell from new; sacr. for $585; your car as dn. pay., bal. 12 to 24 mos. G. M. S. Finance.
4635 Washington-blvd.

HUP.—8 SEDAN, '32; CONDITION GUARanteed; $700. 234 W. Englewood, Apt.408

HUP—SEDAN, '29, GD. COND. BARG. FOR cash. 1934 W. Chicago-av., 2d floor.

HUPMOBILE—1931 MODEL L ROADSTER, 6 wire wheels. $595. 715 Stony Island.

Jordan Straight 8 Coupe
De luxe 1932; rumble seat; used very little. Very classy; cost $2,200; sacrifice for $500. 2308 W. 51st. Prospect 0143.

LA SALLE 1928 SEDAN.
Just the car you have been looking for. Finished in black duco with broadcloth upholstery. An ideal family car, special at $160 DOWN. EASY TERMS. Guaranteed.
NORTHWEST BUICK CO.
3801 LAWRENCE-AV.

LA SALLE—LATE 1930 TOWN SEDAN; wire whls., side mts., chrome tire covers; $150 radio; black finish; used little; cost $2,975; sacr. for $875. Your car as down pay., bal. 12-24 mos. G. M. S. Finance Co.
4635 Washington-blvd.

LA SALLE—1928 7 PASS. SEDAN. UPholstery, tires and mechanical condition A1. Only $45 down. Balance easy. 5710 BROADWAY. LONGBEACH 1252.

LA SALLE—4 PASS. COUPE, '28, 6 W. W., side mts. A beauty. Bargain at $365, terms. Miller Motors, 4444 Irving Park-blvd.

LINCOLN—LATE '31 FREE WHLNG. 4 DR., 3 window Town Sedan; equipped with 6 wire whls., side mts., all metal tire covers, spotlight, radiator screen, $150 Philco Radio. Finished in black. Used so little cannot be told from new. Original cost $5,650. Priced to sell at a bargain. 1801 W. 63D-ST. COR. WOOD.

LINCOLN—1930 DE LUXE 3 WIND. TOWN Sedan; 6 wire whls., side mts. Just repossessed from a prominent banker and must be sold to liquidate mortg., $895. Today only. S. & G. Auto Finance, 4635-37 W. Madison.

LINCOLN—'32 8 CYL. USED DE LUXE SEdan; 6 wire whls., side mts.; driv. very little, at tremendous savings. 2835 W. Madison.

LINCOLN—LATE '27 5 PASS. SED.; WIRE wheels; excellent cond. $95 dn.; bal. $20 per month. 2234 S. Michigan. Cal. 5810.

USED AUTOMOBILES FOR SALE.

PACKARD

We have accumulated a choice group of miscellaneous makes which we are offering at prices that make them outstanding values. Your inspection is invited.

BUICK '30 5 pass. sedan..............$550
BUICK '29 convertible coupe.......... 400
BUICK '30 4 p. stationary coupe...... 500
CADILLAC '27 roadster, w. w.......... 175
CADILLAC '28 town sedan.............. 575
CHRYSLER '29 75 coupe................ 400
CORD '30 convertible sedan........... 900
FORD '30 2 pass. coupe............... 325
HUPP '30 8 cyl. sedan................ 575
HUPP '30 convertible coupe........... 450
LA SALLE '29 conv. coupe............. 650
LINCOLN '25 5 pass. brougham......... 575
MARMON '30 light 8 coupe............. 475
RUXTON '30 5 pass. sedan............. 475
STUDEBAKER '29 5 p. sedan............ 350
STUDEBAKER '31 Prest. brougham....... 900
STUDEBAKER '30 Comm. 8 sedan......... 600

OPEN SUNDAY.
PACKARD
24th & Michigan
Terms: trades. Calumet 7400.

AUBURN — 1929 SEDAN: 6 WIRE wheels; priced to sell $225
Dodge, 1929, 6 wire wheels, sed.; barg...$275
Chevrolet, 1930 light delivery truck; driven little; a bargain for..........$350
Nash, 1929, de luxe coach; 6 wood wheels; new car guarantee..........$325
Oldsmobile, 1927, coach; perf. cond...$ 75
Buick, '29 mast. 4 pass. cpe.; perf.....$350
KAILER-YOUNGQUIST, Oldsmobile Dlr. 5031 Broadway. Longbeach 4681.

LINCOLN—1930 3 WIND. TOWN SEDAN; 6 wire whls., side mts., white wall tires, chrome tire covers; beautiful black finish; used little; cost new $4,850; repos.; sacr. for $985. Your car as down paymt., bal. 12-24 mos.; 7 day driv. trial. G. M. S. Finance.
4635 Washington-blvd.

LINCOLNS—V-12'S—V-8'S—CLOSING OUT. USED 1932 SPORT SEDANS AND 7 PASS. WIRE WHEELS; CARS LISTING TO $4,900, AS LOW AS $2,475. F-E-L-Z. CALL WELLINGTON 7802.

MILLER 8 RACING MOTOR; LOTS OF extra parts. Cedarcrest 0795.

NASH—BIG 8 '32 USED SEDAN; 6 WIRE whls., side mts.; trunk; only 60 days old; repos.; sacr. $695. Your car as down pay., bal. 12-24 mos.; 7 day dr. trial. G. M. S. Finance.
4635 Washington-blvd.

NASH—'31 AMBASSADOR 8, 6 WIRE WH.; fam. car; cost $2,025. Make off. Vil. 7314W

NASH—ROAD., RUMBLE SEAT, ADVANCED '28. Brg. at $100. 2347 Gunderson, Berwyn.

OAKLAND—'31 8 4 DR. 5 PASS. DE LUXE sed.; wire whls., white wall tires, radio; cost $1,475; repose.; dr. little; sacr. for $550; your car as down pay., bal. 12 to 24 mos.; 7 day driv. trial. G. M. S. Finance Co.
4635 Washington-blvd.

OLDSMOBILE—'31 4 DR. 5 P. PATRICIAN sedan; 6 wire whls., fend. wells, chrome tire cov., trunk; cost $1,287; repos.; sacr. for $550. Your car as down payment, bal. 12-24 months. G. M. S. Finance Co.,
4635 Washington-blvd.

OLDSMOBILE—8 '32 USED CONV. COUPE; wire whls., radio; dr. little; repos.; cost $1,270; sacr. for $795. Your car as down pay., bal. 12-24 mos. G. M. S. Finance Co.
4635 Washington-blvd.

OLDSMOBILE—'31 COACH. PRACTICALLY new; grey finish, mohair upholstery; reduced to $465. Easy terms. Diversey Oldsmobile Sales, 824 Diversey-pkwy.

PACKARDS

1932 mod. light 8 convertible coupe, 6 wire wheels, fender wells, trunk rack, etc.; used 3 months; cheap.

1930 mod. 7-40 cust. 8 7 pass. sedan, 6 wd. whls., trunk rack; cannot be told from new; cost $4,600; our price $1,485.

1929 model 6-33 standard 8 club sedan; car in excellent condition; new tires, trunk, etc.; cost $3,000; our price $750.

Your car accepted as down payment; terms for the balance. Phone, write or wire MR. SHEPHERD, 636 MADISON-ST., Oak Park. Austin 2100 or Euclid 6500.

Packard 1928 Club Sedan.
This car looks and runs like new. Guaranteed. $160 DOWN. EASY TERMS.
NORTHWEST BUICK CO.
3801 LAWRENCE-AV.

PACKARD—1929 PHAETON, MODEL 633. Side mounts, tonneau windshield. Like new. Bargain at $495. $165 down, balance $30 per month. JAMES LEVY BUICK CO., 23d and Michigan.

PACKARDS—1932, USED, LIGHT 8, STAN. 8, DELUXE 8, FREE WHEEL CLUTCH CONTROL. CARS LISTING TO $3,900. NOW LOW AS $1,650. F-E-L-Z. WELLINGTON 7802.

PACKARD—'32 USED DE LUXE CLUB SEdan; 6 wire whls., side mts.; driven little; radio equipped; loads of accessories; long whl. base.; cost $3,300; our price $1,850. S. & G. Auto Finance, 4635-37 W. Madison.

PACKARD—8 SEDAN.
1929 Standard 8, 5 passenger; 6 wire wheels, new tires. $695. Packard Dealer. 3817 LAWRENCE-AV. KEYSTONE 6600.

PACKARD—'29 STANDARD 8 SEDAN; BEing sold to close estate. Will accept light car in trade. Telephone HARRY HINTZ, Elgin 3497.

PACKARD—REAS.; 8 DE LUXE PHA., MOD. 840, '31, fender wells, ext. equip., exc. cond. Cunningham, 1033 Chicago, Evanston.

PACKARD—8, '27; A1 COND.; NEW BAL. tires; priv.; sac. $165. Pal. 4664.

PACKARD—8, '27; A1 COND.; NEW BAL. tires; priv.; $165. Pal. 4664.

PEERLESS—SED., '29; GD. COND.; $195 cash. 2035 W. 70th-pl. Hemlock 1342.

PIERCE-ARROW — BIG SELECTION OF late models; low prices; liberal terms. PIERCE-ARROW FACTORY BRANCH, 2246 S. Michigan. Calumet 6169.

PLYMOUTH—1932 CONVERTIBLE SEdan demonstrator; used; this is a current model with floating power; finished in a beautiful blue; has 6 wire wheels and fully equipped, including a trunk. Will be sold at a big saving. Terms. Ask for Mr. Wayne. Dashiell Motor Co., 2542 S. Michigan-av. Calumet 7300.

PLYMOUTH—USED '32 4 DR. 5 PASS. DE luxe sed.; free wheeling, float. pw., wire whls.; cost $867; repos.; sacr. for $445. Your car as down paymt., bal. 12-24 mos.; 7 day driv. trial. G. M. S. Finance Co.
4635 Washington-blvd.

PLYMOUTH — DEMONSTRATOR, LATEST 1932 Sedan with free wheeling, floating power, automatic clutch, etc. Offered at big saving with regular guarantee. Tom Harrigan, Inc., 440 Madison, Oak Park.

PONTIAC—6 LATE '31 DE LUXE COUPE; rumble seat, radio, wire whls.; used 60 days; cost over $1,100; repos.; sacr. for $495. Your car as dn. paymt., bal. 12-24 mos.; 7 day driv. trial; 90 day guar. Alw. op. G. N. C. FINANCE CORP. AT CRAWFORD.
3939 Washington-blvd.

PONTIAC 1928 COACH, $95.
NORTHWEST BUICK CO.
3801 LAWRENCE-AV.

PONTIAC—1931 COUPE, $340. LIKE NEW. Walton Finance Corp., 940 Milwaukee-av.

PONTIAC—LATE 1931 CONV. SPT. COUPE. R. S.; $485; terms. 3327 Milwaukee.

PONTIAC—'31 4 DOOR SED., 6 W. W.; new; take best offer. 3225 Leland-av.

PONTIAC—COACH, LATE '29; A1 CONDItion. Owner, $165. 24 S. Honore-st.

PONTIAC—1931 SPORT COUPE, R. S., NEW car cond., $495. 2300 W. Division-st.

REO—8 ROYAL '32 FLY. CLOUD USED 5 pass. sed.; free wheel.; 6 wire wheels, side mts.; cost $1,985; repos. Yours at $895. Your car as down paymt., bal. 12-24 mos. G. N. C. FINANCE CORP. AT CRAWFORD.
3939 Washington-blvd.

STUDEBAKER—1930 PRES. 8 SEDAN, 4 dr., 6 wire whls.; cost $2,600; repos. Yours for $595. Your car as dn. paymt., bal. 12-24 mos.; 7 day driv. trial; 90 day guar. G. N. C. FINANCE CORP. AT CRAWFORD.
3939 Washington-blvd.

Studebaker 8 '30 Sedan.
5 pass. 4 door; new tires, new paint on body; interior first class; tires excellent; $345; $138 down; cheap car in trade. 2457 S. Michigan-av. Mich. 2000.

STUDEBAKER — '30 SEDAN PRESIDENT "8." Latest de luxe 4 door; side mounts; brand new tires, etc. Guar. $305; terms. Fitzpatrick, 6555 Cottage Grove. Alw. open.

STUDEBAKER—'31 SED. 4 DR. LIGHT 6 Dictator model; cost $1,095; our price for quick sale; $305; guar.; terms. ALWAYS OPEN. 2610 MADISON.

USED AUTOMOBILES FOR SALE.

Repossessed Fords-Chevs.
1,000 TO PICK FROM.
'29-'31 MODELS. '27-'28 MODELS.
$70 up. $20 up.
MAKE YOUR OWN TERMS.
FREE 1932 STATE LICENSE; 90 DAY WRITTEN GUARANTEE. ALWAYS OPEN. YOUR CAR TAKEN AS DOWN PAYMENT.
WALTON FINANCE CORP.,
940-958 MILWAUKEE-AV.

VIKING—'29 CONV. COUPE; LIKE NEW; must sell; no reas. offer refused.
LOGAN SQUARE BUICK, 2468 Milwaukee.

WILLYS-KNIGHT—'31 SEDAN; LONG WHL. base, 6 wire whls., trunk, radio; nearly new car; cost $1,985; repos.; sacr. for $595. Small down paymt., bal. 12-24 mos. G. N. C. FINANCE CORP. AT CRAWFORD.
3939 Washington-blvd.

AUTOMOBILE LOANS.

CASH
In 10 Minutes—No Delay.
AUTO AND TRUCK LOANS.
$350 to $10,000
CONFIDENTIAL. NO ENDORSERS.
15 Years at Same Location.
WINTER-HIRSCH
1842 S. Michigan-av.
CALUMET 4586.
4657 W. Madison-st.
ESTEBROOK 3243.
6359 Broadway.
Rogers Park 9500. Cor. Devon-Broadway.

BETTER SERVICE
HAS EVER BEEN OUR AIM
On Automobile Loans

You may now obtain complete information and make application for a loan or refinance your present notes at any of the 35 Branch offices of the Chicago Motor Club as well as our 5 neighborhood service offices.
NO ENDORSERS. LOWER RATE.
Established 1919.
Automobile Bonding Co.
11th Floor Chicago Motor Club Bldg., 66 E. South Water-st. Ran. 7990.
4802 N. Western, 2d fl. Lon. 8342.
7850 S. Halsted, 2d fl. Tri. 0827.
6212 Cottage Grove. Hyde Park 0727.
4734 W. Madison. Aus. 3900.
4803 Milwaukee. Pen. 4888.
Optional service includes 1 year full towing, legal, and touring service.

LEWIS E. BOWER,
59 W. Wacker, 1240 S. Mich., 1217 Devon, 6838 Stony Island, 747 Madison, Oak Park.
LEGAL RATES UNDER STATE CONTROL.

MONEY NOW.
NO QUESTIONS ASKED.
LIBERAL CASH IN 10 MINUTES.
Gordon Finance Co., 2239 S. Michigan-av.

CASH IN 20 MINUTES—
LOWEST RATES.
MAJESTIC INVESTMENT CORPORATION, 105 W. Monroe-st. Randolph 4364.

MOTOR TRUCKS.

FORD, CHEV.—200 TO PICK FROM. THE BEST SELECTIONS IN CHICAGO. All type bodies; 90 day guarantee. LOWEST PRICES—EASIEST TERMS.
940 TO 958 MILWAUKEE.

DIAMOND T 2¼ TON CHASSIS AND CAB, 155 in. w. b., splendid condition. Dodge 1½ ton take ['32], 11 ft. body. Dodge ¾ ton screen ['29]. International 2 ton chassis and cab ['29]. Come out and save money. Harry Hintz Co., Inc., Elgin, Ill. Tel. 3497.

1931 FORD—STAKES, DUALS, 6 CYL. FEDeral duals, stakes. 6 cyl. Le Moon duals, stakes. 6 cyl. Diamond T duals, stakes. All priced right. 827 W. 35th-st.

BUY A COAT SO WARM AND FURRY Above rime-line appears in conn. today's game want ad jingles. See display ad for details. What a big diamond!

AUTOCAR TRACTOR WITH 18 FT. TRAILer; pneumatic tires; excellent condition. 1716 W. PERSHING-RD. VIR. 0210.

FORD—1931 DE LUXE SEDAN DELIVERY. Like new; $20 down, bal. $20 per month. 2234 S. Michigan-av. Cal. 5810.

FORD—1930 STATION WAGON; NATURAL wood body; A1; $195. 1107 N. Clark.

REFRIGERATOR TRAILER—EXCEL. COND. $500. 925 W. Jackson-blvd. Alw. open.

1-3½-5 DIAMOND T DUMP, 2½ TON DIAmond T stake, good shape. Del. 8538.

AUTOMOBILES WANTED.

CASH
for your car. All makes and models. Bring car—take home cash.
TOM O'ROURKE, 2433 S. Michigan-av.

FORDS AND CHEVROLETS WANTED—
HIGHEST CASH PRICES PAID
for passenger cars and trucks.
940 to 958 MILWAUKEE. MONROE 3000.

CARS SOLD FOR OWNERS ON COMMISsion basis; quick action; all makes; all models. Est. 10 yrs. 3333 Fullerton. Op.eves.

CAN USE 50 CARS AT ONCE—
SPOT CASH. BRING THEM IN.
C. ZEPP, INC., 2950 Lawrence-av.

WILL TRADE MY HOME SITE ON BEAUtiful Hudson Lake for good used car; light sedan preferred. Address B A 19, Tribune.

WTD.—50 LATE AUTOS FOR CASH. 3327 Milwaukee, at Crawford. Pensacola 4379.

WANT MOST CASH FOR YOUR CAR? SEE Stone, 2534 Lawrence-av. Rav. 8570.

WE PAY MORE CASH FOR YOUR CAR. 4440 W. MADISON. MANS. 4441.

WANTED—A LIGHT USED SEDAN UP TO $300 cash. PHONE ROCKWELL 1829.

FORDS—WILL PAY TOP PRICE FOR ALL model "A" Ford cars. 1107 N. Clark-st.

WANTED—50 CARS FOR SPOT CASH. PORST BROTHERS. 5444 Broadway.

MOTORCYCLES AND BICYCLES.

HARLEY-DAVIDSON TWIN V-L 74 MOD. Bought 90 days ago. Orig. cost $400. Sac. for $195. Terms. 4444 Irving Park.

USED MOTORCYCLES, $50 UP. TAKE model A Ford in trade. 1331 W. Jackson.

TAKE NO CHANCES—BUY USED GUAR. Harley from auth. agt. 1507 S. Michigan.

50 HENDERSONS, 1928, $45 AND UP. Terms. 3517 W. North-av. Albany 2790.

AUTO ACCESSORIES, REPAIRING.

5,000 PERFECT CIRCLE RINGS, 10C EA. Ford model A brake lining, 75c set. Froehling, 741 N. Wells. Superior 9752.

RUMBLE ST. FOR V-8 OR B FORD COUPE or road. Will install. Normal 9324.

AUTO TIRES.

NEW U. S. ROYAL 2DS—SAVE UP TO 50%. NEW TUBES.........50C UP. SERLIN TIRE CO., 1400 S. Michigan-av.

4 NEW 31X525 FIRESTONE AND TUBES. Sunnyside 0046.

GARAGES—FOR SALE AND TO RENT.

PUBLIC GARAGE, 72X125 FT., REAS.; suitable for other business. Humboldt 0649.

GARAGE TO RENT—80X125, WELL LOC. 1006 W. 21-st. A. C. Tarnow, Roo. 8121

MOTOR TRUCKS TO RENT & WANTED.

PANEL OR STAKE BODY TRUCKS, ½ TO 1½ ton capacity; for rent without driver. Low rates. Phone WABASH 0602.

AUTOMOBILES TO EXCHANGE.

WILL TRADE 5 PASS. SED. A-1 COND. for ½ ton truck. Phone Bellwood 6223.

AUTO CREDITS FOR SALE.

$100 NEW FORD CREDIT FOR $50. MR. BARRETT, HAYMARKET 6565.

BOOKS AND MAGAZINES.

1931 LUCKY BAG—NEW STUDENT'S DE Luxe Bible, other books, field glasses, twin art health lamp. Glickley, 6656 Stony Island

BUSINESS OPPORTUNITIES.

Businesses For Sale.

AMUSEMENT MACH. ROUTE AT SAC. acct. leav. city. Address L X 307, Tribune.

AUTO AGENCY—DODGE AND PLYMOUTH. Good business. Well estab., excellent loc. Priced right. Address M B 355, Tribune.

BARBER SHOP AND BEAUTY SHOPS FOR Sale—Also fixtures, new and used. PAIDAR CO., 1120 N. Wells-st. Diversey 0200.

BARBER SHOP—2 CHAIR, WITH LIV. RMS. Very reas. rent. $150 takes it. Reason for selling, other bus. Phone Kedzie 5833.

BARBER SHOP—4 CHAIRS; FIRST CLASS; 4 room flat in rear; Northwest side; leaving city. Address S 254, Tribune.

BARBER SHOP—FIRST CLASS, COMPLETE. Bargain. 624 N. Damen-av.

BEAUTY PARLOR—FOR SALE—SUPPLIES, equipment; cash; easy terms. Catalog sent. GIBBS & CO., 21 S. WABASH-AV.

BEAUTY SHOP—5 BOOTHS, DO FINE BUSIness; sell acct. illness. Cicero 2252.

BEAUTY SHOP—EST. GOLD COAST BUS., or fixtures; sac. for cash. Del. 2781.

BEAUTY SHOP—NR. SHERIDAN-WILSON; 6 booths, mod.; profitable; $450. Bit.9655.

BEAUTY SHOP—WELL ESTAB.; DOING good business; reas. Hollycourt 2491.

CANDY, POPCORN, SOFT DRINKS, ICE crm.; next dr. matinee show. 1423 Madison.

CANDY STORE, CIG., NOTIONS—LIV. RM.; chp. rent; sac. 1432 Clybourn. Linc. 4699.

DEL., CIG., CANDY, SANDWICHES, ICE CR. —Old est. money maker; no comp.; trial given; watch the bus.; rt. $40; liv. rms.; pr. $950, tms. to suit, or best all-cash offer; must be sold. 2139 N. California. Arm. 4301.

DEL., GROC., CIGARS, CANDY—NO COMP.; 18 yrs. 1 owner; rt. $45; 4 lgt. rms., bath; gar.; gold mine for right party; $650; ¼ cash. 2806 Lyndale, blk. w. Milwaukee-California.

DELICATESSEN, ICE CREAM—LARGE STK. Electric slicer; nice business; 3 rms., bath; rent $35; price $675. 5139 S. Ashland-av.

DELICATESSEN AND GROCERY—GOOD location; very reas. 3546 N. Hamilton.

DELIC., CANDY, ICE CREAM—DOING GOOD business. 5470 Foster-av.

DEL., GROC.—LIVE STORE; LIV. R.; REAS. rt.; sell acct. other bus. 4637 N. Damen.

DELIC. GROC. COR. STORE—OLD EST. Gd. loc. Rt. $45. 3 liv. r. Inq. 2531 N.Cicero

DEL.-GROC.-SCHOOL SUPPLY — NR. 2 schools; sac. 405 S. Kildare-av. Aus. 8191.

DRY GOODS, NOTIONS, LADIES' READY-to-wear; est. 15 yrs.; gd. bus. Kild. 3525.

FOODSHOP—DO GD. BUS., APT. HOTEL dist.; 5 liv. r.; sac. quick sale. Oak. 6237.

GAS STATION—FOR SALE OR TRADE; corner; tire and battery shop with bldg.; good for yng. man to make a fortune. Owner to retire. 6220 ARCHER-AV.

GAS STA. AND BARBECUE ON DOUBLE sec. cor., with ground. Reas. Smitty's Barbecue, Archer and McCarthy-rd., Lemont, Ill.

GAS STA.—TOURIST CAMP, CAFE, LIV. quarters, R. 4, 66. Rent $35 mo. Price $700. Address Camp Lincoln, Lincoln, Ill.

GAS STA.—SELL OR LEASE; SUPER serv.; grease, wash, repair, acc. Bel. 9574.

GAS STA.—BAR.; 3 INCL. PITS; 4 PUMPS; all equip.; own. sac. 4945 N. Winthrop.

GAS STA.—GOOD LOC.; MONEY MAKING; good reas. for selling. 3056 W. 26th-st.

GASOLINE STATION—EXCELLENT LOOP location. Telephone Dearborn 5087.

HARDWARE, PAINT, TINSHOP—ESTAB. 21 yrs.; sell acct. other bus. Kild. 3525.

ICE CREAM, SOFT DRINK STORE—WELL estab., can add barbecue. Little cash req. 4322 Irving Pk.-blvd. Pens. 6768.

IF THE KIND OF STORE OR BUSINESS you want to buy is not offered for sale today, why not advertise in the Business Opportunities Wanted Column? Stop in today at the Tribune Want Ad Offices, Madison and Dearborn-sts., or call Superior 0100. Ask for an Ad Taker.

MEAT MARKET—GOOD TRANSFER COR. 4782 Milwaukee-av. For appt. Buc. 2660.

MEAT MARKET—ALL ELEC. REF.; GOOD loc.; must sell. Address M E 553, Tribune.

PEANUT ROUTE—EARNS $8 WKLY, 1 HR. work. Leav. town. Rockwell 4859.

PEANUT VENDING ROUTE—NORTH SIDE, $300 req. Address S 251, Tribune.

RENTAL LIBRARY, GREETING CARDS—Good location; north; reas. Bitter. 5045.

RMG. HSE.—10 RMS.; GOOD LOC.; GOOD income. Consider closed car in good condition. 1445 W. Adams. Haymarket 4559.

ROOMG. HSE.—$800 BUYS 42 RMS.—WELL furn., run. water; 5 gar.; rent reas. Irving Park, E. of Sheridan. 2838 N. Clark.

ROOMING HOUSE—10 RMS., WELL FURN. Call for information Lake View 4173.

RMG. HSE.—GOING COMP., WITH FURN., 8 rms., $250; no more, no less. Fair. 1660.

ROOT BEER STAND — CAN BE MOVED; auto access. R. Miller, Manteno, Ill.

SHOE REPAIR—VERY REAS.; WONDERful loc. Must leave city. 3909 Irving Park.

SPORTING GOODS, CIGARS, CIGARETTES, stationery—Ex. loc.; estab. 10 yrs.; must leave city. 4019 W. North-av. 10-12 a. m.

TOURIST CAMP—6 CABINS; GAS STA., store, cafe; liv. rms. upstairs; on Hy. 10-12. New 1 yr. ago. Very good income, but must sell. H. E. La Rock, Eau Claire, Wis., R. R. 2.

VARIETY AND DRY GOODS STORE—GOOD opp. for 2 people. 5850 Montrose-av.

IF YOU HAVE $1,300 AND WANT A PERmanent bus. that can earn $200 to $300 mo. now with no night or holiday work, address S 75, Tribune.

SHE'S NEVER ALONE ANYMORE Above rime-line appears in conn. today's game want ad jingles. See display ad for details. Lose your watch?

A VENDING ROUTE—NO COMPETITION; $200 req. Room 750, 440 S. Dearborn-st.

Partnerships and Investments.

I HAVE TO INVEST IN A LEGITIMATE business $2,000-$10,000; money must be used to better the business; will take 50 per cent as my share; business must have good foundation and possibilities with proven profits. State business. Address L 312, Tribune.

CORP. SELLING NATIONALLY TO LARGest dept. stores and chains; ex. profit. Hit by bank failure; needs limited capital. Interest, pos. to right party for loan or invest. Address M A 499, Tribune.

LADIES—MOST OUTSTANDING COMMODity on market selling through vending machines; positive necessity for women; $360 invested earns $20 weekly. Vend-Rite Systems, 75 E. Wacker-dr.

NOW—YOUR OPPORTUNITY IS HERE! Enter the vending machine business on the installment basis. Part time or whole time. Come in for information. VEND-RITE SYSTEMS, Room 914, 75 E. Wacker-dr.

BUSINESS MAN WISHES TO TALK WITH father or mother of a young man who would like to buy substantial interest in an old estab. business. $100,000 corp. Address M E 553, Tribune.

WILL SELL HALF INTEREST IN MONTHly trade publication. Est. over 30 years. Address M B 434, Tribune.

PARTNER WANTED—IN A MEAT MARket. Address M B 385, Tribune.

MAN—25 TO 45, WITH $200, TO OPERATE auto serv. sta. Mr. Glass, Van Buren 7500.

Distributors.

WRITE US FOR DISTRIBUTORS-DEALERS proposition in Electrical Air Conditioning and Refrigeration. New industry gives enormous profits. Moler Mfg. Corp., Inglewood, Calif.

Business Equipment.

LOBBY STAND FIXT.—COMP., INC. MECH. fount.; must sell at once. 225 N. Wabash.

Wanted.

WE ARE DESIROUS OF BUYING A BEAUty shop in or around Chicago; please give full details in letter. Mr. H. Richter, 126 Highwood-av., Highwood, Ill.

HOME FURNISHINGS WANTED.

ATLANTIC 2290.
PHILPOTT'S BUYERS MEAN MONEY TO YOU. See us first. Get more. We are as near as your phone. ARTHUR R. PHILPOTT.

KEDZIE 1300.
Best cash prices for used furn., rugs, stoves, elec. radios. Homan Furn. Prompt Service.

CALL CRAWFORD 3850 FOR HIGHER cash prices on your furn., rugs, and elec. radio. Prompt serv. Spaulding Furniture Co.

CALL NEVADA 1150 — HIGHEST CASH prices paid for used furn., rugs, stoves, elec. radios; prompt service. Acme Furn.

CALL HYDE PARK 3197. GET MORE FOR your furniture, rugs; cash at once.

ARTS AND ANTIQUES.

FOR SALE—GENUINE ANTIQUE CARVED mahogany sofa; can be seen by appointment. Phone Lincoln 1783.

TERMS OF SUBSCRIPTION OF THE TRIBUNE.

Orders for mail subscriptions must be accompanied by remittance to cover.
Rates for Illinois [outside Chicago], Indiana, Iowa, Michigan, and Wisconsin:
Daily, without Sunday, one year, $5.00; six months, $2.50; three months, $1.25; two months, $1.00; one month, 50c.
Daily, with Sunday, one year, $12.50; six months, $6.25; three months, $3.15.
Sunday only, one year, $7.50; one month, $1.00.
Rates for subscription in postal zones 3 and 4 [measured from Chicago], outside of Illinois, Indiana, Iowa, Michigan, and Wisconsin:
Daily, without Sunday, one year, $7.50; one month, $1.00.
Sunday only, one year, $7.50; one month, $1.00.
Daily and Sunday, one year, $15.00; one month, $2.00.
Rates for subscription in zones 5, 6, 7, and 8 [measured from Chicago], Canada, Mexico, and foreign:
Daily, without Sunday, one year, $12.00; one month, $1.50.
Sunday only, one year, $7.50; one month, $1.00.
Daily and Sunday, one year, $19.50; one month, $2.50.
Give postoffice address in full, including county and state. Remit by express money order, drafts, or in registered letter at our risk to The Tribune Company, publishers, Tribune Square, Chicago.

MEMBER OF THE ASSOCIATED PRESS.

The Associated Press is exclusively entitled to the use for republication of all news dispatches credited to it or not otherwise credited in this paper, and also to the local news published herein.
All rights of republication of special dispatches herein also are reserved.

Chicago Daily Tribune.
THE WORLD'S GREATEST NEWSPAPER
SATURDAY, AUGUST 6, 1932.

Witnesses Reveal Father as Accuser of Self Made Widow—Wind Blows Down County Fair Tents

FATHER QUOTED AS MRS. POLLAK'S ACCUSER. Mrs. Dorothy Pollak and her father, Simon Mysza, who, witnesses swear, charged his daughter with killing husband in cold blood. *(Story on page 3.)*

[TRIBUNE Photo.]

WIND BLOWS DOWN TENT HOUSING EXHIBITS AT COOK COUNTY FAIR. Canvas that sheltered floral, agricultural, and industrial exhibits at the grounds at North avenue and the River road as it appeared after storm swept through fair grounds. The fair will resume performances today. *(Story on page 1.)*

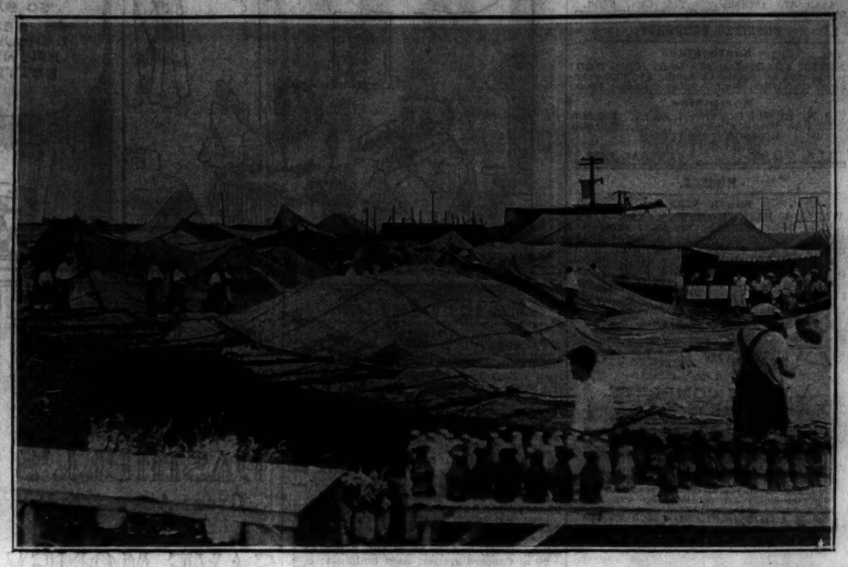

[TRIBUNE Photo.]

TENT FALLS ON SPECTATORS AT OPENING OF COOK COUNTY FAIR. More than 1,000 persons were buried under the canvas shown in the above picture yesterday when a storm hit the Cook county fair, North avenue and the River road, on its opening day. *(Story on page 1.)*

BONUS ARMY VETERANS GET TWO FULL MEALS AS THEY LINGER IN CITY. Left to right: Aniello Petrellese, Leonard Jenkins, and R. P. Ober, all from California, slicing bread given to former service men, who make their headquarters at 17 West Pearson street, by Emmett Whealan, president of the Cook county board, and others charitably inclined. [TRIBUNE Photo.] *(Story on page 2.)*

[Associated Press Photo.]

PREPARES TO RE-ASCEND TO STRATOSPHERE. Prof. Auguste Piccard, who last year climbed ten miles, entering new container which he built for flight he will make from Zurich, Switzerland, soon.

KILLED IN STORM. Geneva McGruder of 6018 Kenwood avenue, who was struck by lightning. *(Story on page 1.)*

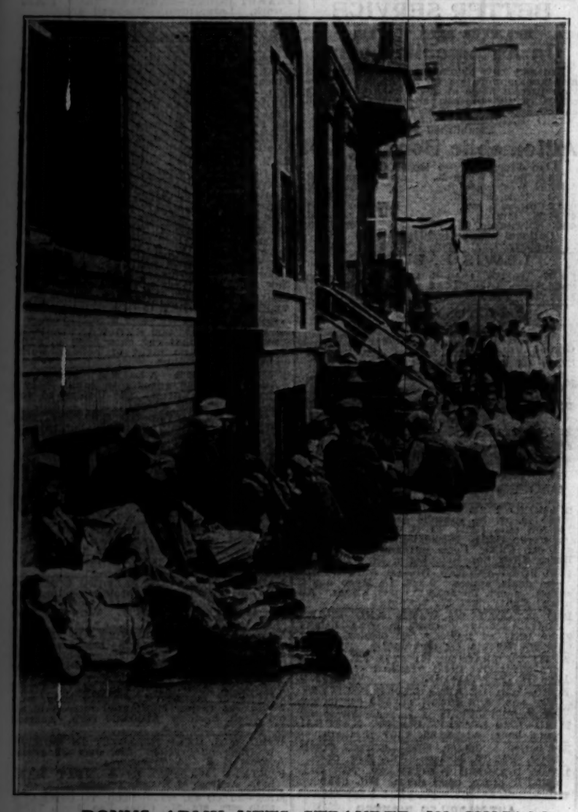

BONUS ARMY VETS STRANDED IN CHICAGO. Men who arrived in city Thursday night lying and sitting on sidewalk in front of 17 West Pearson street. They have no plans and no arrangements have been made to send them out of the city. *(Story on page 2.)*

CHARGES FORGERY. J. Fordyce Ward, handwriting expert, who pronounced Mrs. W. A. O'Brien's "suicide note" bogus. *(Story on page 5.)*

[Acme Photo.]

SLAYER OF FRENCH PRESIDENT TO DIE UNDER KNIFE OF GUILLOTINE. Paul Gorgouloff, who shot and killed President Doumer, in box on trial in the Assizes court at the Palace of Justice in France. He was convicted and sentenced to death.

FOE OF BUNK. Henry Field, who defeated S. W. Brookhart for Republican senatorial nomination in Iowa. *(Story on page 1.)*

EDUCATOR DIES. Prof. J. Paul Goode of University of Chicago passes away at summer home. *(Story on page 8.)*

[Acme Photo.]

STARTS ON FLIGHT. Mrs. Victor Bruce, English aviatrix, who hops off in attempt to break endurance record. *(Story on page 5.)*

MONTGOMERY WARD HEIRESS IS MARRIED. Mr. and Mrs. Robert Baker, who were married in Philadelphia yesterday. Mrs. Baker was Marjorie Montgomery Ward, daughter of founder of mail order house. [TRIBUNE Photo.] *(Story on page 3.)*

[TRIBUNE Photo.]

RAIN AIDS FIREMEN TO QUENCH FLAMES IN RUINED PACKING HOUSE, BUT GRAIN ELEVATOR BURNS 24 HOURS AFTER BLAZE STARTED. General view of the ruins of the Omaha Packing company plant (at right) and the Quincy grain elevator (left). The fireboat Graeme Stewart is shown playing water upon the burning grain, which Fire Marshal Corrigan predicted would smolder for a month. The picture was taken after the rain of yesterday afternoon had helped the firemen put out the fire in the packing house. *(Story on page 4.)*